

February 17, 2022

Nick Pappani  
Raney, Planning and Management, Inc (RPM)  
1501 Sports Drive, Suite A  
Sacramento, CA 95834

Re: *Phase I Environmental Site Assessment*  
Wheatland Regional Wastewater Treatment Project Phase I ESA  
Wheatland, Yuba County, California

Dear Mr. Pappani:

ECM Consultants (ECM) is pleased to submit this *Phase I Environmental Site Assessment (ESA)* to Raney, Planning and Management, Inc. (RPM) for the Wheatland Regional Wastewater Treatment Project in Wheatland, Yuba County, California. The Phase I ESA was performed in accordance with ASTM Standard E1527-21 and satisfies the notice requirements of Section 120(h) of Comprehensive Environmental Response, Compensation, and Recovery Act, 42 U.S. Code §§ 9601 et seq. and 40 CFR part 312 - Innocent Landowners, Standards for Conducting All Appropriate Inquiries (40 CFR part 312).

If you have any questions, please contact me at (916) 917-5022.

Best regards,  
**ECM Consultants**

Chris Drabandt, P.G.  
Project Manager/Environmental Protection Specialist

Enclosure

Report to:  
**Raney Planning and Management**  
1501 Sports Drive, Suite A  
Sacramento, CA 95834

# ***Phase I Environmental Site Assessment Report***

## ***Wheatland Regional Wastewater Treatment Project***

**February 2022**



Prepared By:  
**ECM** **25**  
Consultants YEARS  
Ignite Success. 1996-2021

---

Chris Drabandt, P.G.  
*Project Manager / Environmental Protection Specialist*

---

February 17, 2022  
Date



## TABLE OF CONTENTS

Executive Summary .....	1
1 Introduction .....	1
1.1 Purpose .....	1
1.2 Evaluation Scope .....	1
1.3 Disclaimer .....	2
2 Regional Setting .....	3
2.1 Location and Direction .....	3
2.2 Regional Characteristics .....	3
2.3 Physical Setting Sources .....	3
3 Local Setting .....	9
3.1 Location and Legal Description .....	9
3.2 Site and Vicinity Characteristics .....	9
3.3 Historical Use of Property .....	10
4 Records Research .....	11
4.1 Standard Environmental Record Sources .....	11
4.2 Physical Settings .....	14
4.3 Site Reconnaissance .....	18
5 Interviews .....	21
6 Data Gaps and Deviations .....	22
7 Findings and Conclusions .....	23
7.1 Historical Recognized Environmental Conditions .....	23
7.2 Controlled Recognized Environmental Conditions .....	23
7.3 Recognized Environmental Conditions .....	23
7.4 <i>De Minimis</i> Conditions .....	23
7.5 Non-Scope and Other Considerations .....	24
8 Conclusions and Recommendations .....	25
9 Signature of Environmental Professionals .....	26
10 References .....	27

## FIGURES

Figure 1	Site and Vicinity Map
Figure 2	Site Location Map
Figure 3	Site Feature Map

## APPENDICES

Appendix A	Physical Setting Sources
Appendix B	Envirosearch Government Records, Historical Topographic Maps, Historical Aerial Photos, City Directories, and Fire Insurance Maps
Appendix C	Site Reconnaissance Photograph Log
Appendix D	Site Reconnaissance Sheets

## EXECUTIVE SUMMARY

The overall purpose of the Phase I Environmental Site Assessment (ESA) is to provide Coastland Civil Engineering with knowledge of the full range of "environmental issues and liabilities" associated with the property for the Wheatland Wastewater Treatment Project (Sewer Alignment). This Phase I ESA is part of the hazardous waste operations historical assessment of the properties. The subject property (Site) is a linear area stretching 8.5 miles from the wastewater treatment plant on Malone, through the City of Wheatland, through Jasper Lane, onto South Beale Road, to a point near the intersection of Rancho Road and Highway 65.

The Site is a linear area approximately 8.5 miles long and 40 feet wide in Yuba County in the Sacramento Valley that extends through farmland and the city of Wheatland. In general, the Site runs parallel to or overlaps public roads.

One Historical Recognized Environmental Condition (HREC) was identified during the course of this Phase I ESA. According to the GeoTracker database, the closed Leaking Underground Storage Tank was associated with an active walnut farm and the facility received a No Further Action determination from the Central Valley Regional Water Quality Control Board on December 23, 1996. No Recognized Environmental Conditions (RECs) or Controlled RECs (CRECs) were identified during the course of research for the footprint of the proposed Sewer Alignment.

No further investigation into the HREC identified is warranted. Non-scope and other considerations should be assessed to determine if further investigation or intervention is required. Other identified non-scope, *de minimis*, or other considerations do not pose any known environmental or safety threat at this time.

# 1 INTRODUCTION

## 1.1 Purpose

The overall purpose of the Phase I Environmental Site Assessment (ESA) is to provide Coastland Civil Engineering with knowledge of the full range of "environmental issues and liabilities" associated with the property for the Wheatland Wastewater Treatment Project (Sewer Alignment) and satisfy requirements of American Society for Testing and Materials (ASTM) Standard E1527-21, the Comprehensive Environmental Response, Compensation and Liability Act (CERCLA), (42 U.S.C. § 9601 et seq.), and 40 CFR part 312 - Innocent Landowners, Standards for Conducting All Appropriate Inquiries (40 CFR part 312). Coastland Civil Engineering contracted Raney Planning and Management (RPM) to conduct an Environmental Impact Report (EIR). This Phase I ESA is part of the hazardous waste operations historical assessment of the properties. The subject property (Site) is a linear area stretching 8.5 miles long by 40 feet wide from the wastewater treatment plant on Malone, through the City of Wheatland, through Jasper Lane, onto South Beale Road, to a point near the intersection of Rancho Road and Highway 65 (**Figure 1**).

The primary objectives of the ESA were the following:

- Identify, describe, and document conditions indicative of releases and threatened releases of hazardous substances (*i.e.* CERCLA liabilities) on, at, in, or to the subject property. The ASTM Standard E1527-21 expands the ESA investigation to include both hazardous substances and petroleum products, and the release or threat of release of either defines a Recognized Environmental Condition (REC).
- "Non-Scope Consideration" issues under the ASTM Standard which include, but are not limited to, asbestos containing material, radon, lead-based paint, non-hazardous solid waste disposal areas, wastewater disposal systems, drinking water systems, drinking water and/or other wells, physical hazards, etc., are also to be considered in the ESA.
- Past and present practices and processes concerned with storage, use, and disposal of hazardous substances, as well as future land uses, will be accounted for as Non-Scope Considerations.
- Determine whether there are human or environmental receptors actually or potentially exposed to releases or potential releases of hazardous substances.
- Evaluate and identify RECs at the subject property.

## 1.2 Evaluation Scope

The scope for evaluation of the property is based on information derived from the following sources in general accordance with guidelines set forth in ASTM Practice E1527-21:

- Interviews with past and present owners, operators, and occupants, as available.
- Examination of aspects of the historical background and operating history of the site based upon interviews, review of aerial photographs, and other available historical documents.
- Examination of existing information regarding the site's hydrogeological, geological, and topographical characteristics.
- Performance of a physical site inspection to observe existing conditions, business activities, and operations on the subject site and adjoining properties.

- Review of federal, state, county, tribal, and local agency records, as deemed appropriate by ECM, pertaining to the site and other selected properties within the approximate minimum search distance of the subject site.

### 1.3 Disclaimer

The client should be aware that ASTM Practice E1527-21 does not necessarily address requirements of state or local laws or any federal laws other than aspects of the “all appropriate inquiry” provisions of the landowner liability protections. ASTM E1527-21 was used as a guideline for the preparation of this ESA with modifications to meet requirements of CERCLA 120(h) and 40 CFR part 312. The client and users of this report are cautioned that federal, state, and local laws may impose environmental assessment and other obligations that are beyond the scope of this practice. The client and users of this report should also be aware that there are likely to be other legal obligations with regard to hazardous substances, substances of concern of petroleum products that may be on the property that are not addressed in this practice or within the scope of work of this investigation that may pose risks of civil and/or criminal sanctions for non-compliance.

ECM assumes the client has provided all of the following information regarding the subject property:

- Knowledge regarding activity and land use limitations that are in place on the subject site or that have been filed or recorded in a registry.
- Any specialized knowledge or experience known by the subject site or surrounding properties.
- Any commonly known or reasonably ascertainable information about the subject property related to the presence or likely presence of contamination on the subject property.

This report was prepared over a specific period of time from January 2021 through February 2021. Site conditions may have changed, or the owner may have taken actions at the site after the Phase I ESA was completed.

## 2 REGIONAL SETTING

### 2.1 Location and Direction

The Site originates at the wastewater treatment plant at the southern terminus of Malone, south of the city of Wheatland (**Figure 2**) south of Pump Station #1. The survey area continues north along Malone to Pump Station #1. The sewer alignment travels northeast, the pipeline makes a jog west-northwest on D Street (Highway 65) and continues northeast along the southeast sides of residences for approximately 385 feet. The pipeline turns northeast, parallel to State Street for approximately 70 feet and resumes northeast onto 6<sup>th</sup> Street. It crosses a petroleum pipeline and the Union Pacific Railroad and travels parallel to 6<sup>th</sup> Street for approximately 0.30 miles. The alignment turns north-northeast along 6<sup>th</sup> Street for approximately 385 feet then turns northeast along Main Street for approximately 285 feet. The alignment follows Spenceville Road and subsequently Camp Beale Highway for approximately 1.0 mile and turns north-northwest onto Jasper Lane. At the east corner of Camp Beale highway and Jasper Lane is the large proposed property for Pump Station #2 and the equipment laydown yard for construction. The alignment turns north-northwest along Jasper Lane. The alignment follows Jasper Lane for approximately 3.4 miles and turns west-southwest onto an access road (sometimes referred to as South Beale Road). The Sewer Alignment follows the rice field access roads, canals, and almond orchard access roads for approximately 1.7 miles. The Sewer Alignment turns south into the orchard for approximately 410 feet, and then turns southwest for approximately one-quarter mile. The alignment bend west for 220 feet then north-northwest for 260 feet. The alignment turns west-southwest for approximately 0.30 miles and crosses Best Slough and then continues for another 0.22 miles. The alignment turns northwest for approximately 0.22 miles and turns again to the north beneath a northern railroad branch. The alignment continues for another quarter mile along Bradshaw Road and turns southwest onto South Beale Road. It continues along South Beale Road for approximately 970 feet. The alignment the turns northwest following the Union Pacific railroad tracks for approximately 0.28 miles and turns southwest across Rancho Road for approximately 420 feet. A proposed Pump Station #3 is located on the corner of Rancho Road and Highway 65. The pipeline leaves the pump station to the north and follows Rancho Road to the northwest for approximately 0.34 miles.

### 2.2 Regional Characteristics

The Site is a linear area approximately 8.5 miles long and 40 feet wide in Yuba County in the Sacramento Valley that extends through agricultural and rural lands, and through the City of Wheatland. In general, the Site runs parallel to paved public roads but crosses open private property and passes beneath several petroleum pipelines and railroad tracks. Portions of the Sewer Alignment are owned by private individuals, companies, and public utilities.

### 2.3 Physical Setting Sources

ECM performed research to generally evaluate the regional environmental context and onsite subsurface geologic and hydrogeologic conditions of the properties. ECM reviewed reference texts and maps to obtain information on the geologic and hydrogeologic characteristics of the site and vicinity (**Appendix A**).

#### 2.3.1 Site Topography

The following topographic information was derived from the Envirosearch records research provided in (**Appendix B**). The Site is located in the Sacramento Valley. Regional topography is relatively flat, with gently sloping hills to the northeast. The majority of the Sewer Alignment is on public roads which are flat. There are gentle slopes toward creeks and sloughs.

### 2.3.2 Climate

Wheatland has a temperate climate with seasonal variations consisting of hot dry summers and mild wet winters. The average temperature ranges from a daily low of approximately 35 degrees Fahrenheit (°F) in January/December to a daily high of 95°F in July/August. Precipitation falls primarily between October and April. The majority of precipitation falls in November, December, January, and February.

#### Average climate in Wheatland, California

Based on data reported by over 4,000 weather stations

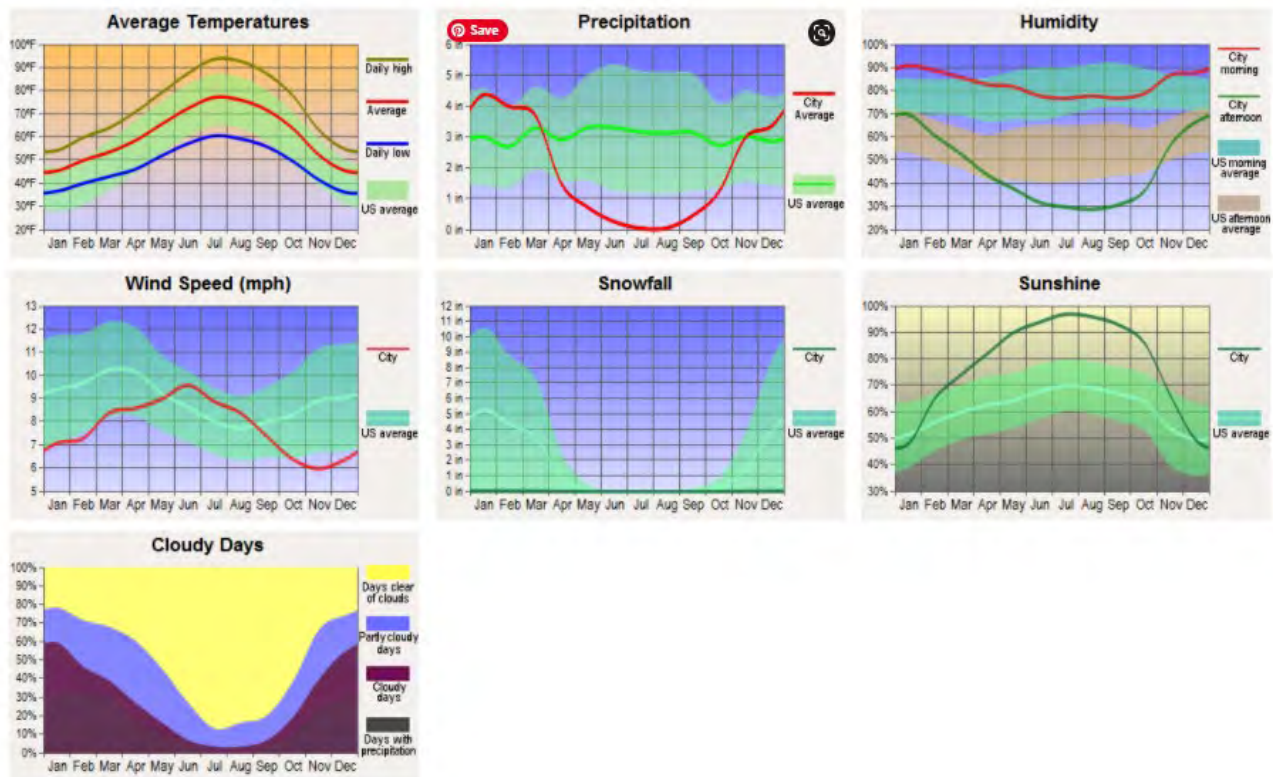

Source: <http://www.city-data.com/city/Wheatland-California.html>

### 2.3.3 Regional Geologic Setting

The Site is located in the Sacramento Valley of the Great Valley geomorphic province. The Great Valley is a northwest to southeast trending depression approximately 430 miles long and 50 miles wide. The Great Valley is bounded on all sides by mountain ranges: the Cascade Range to the north, the Sierra Nevada to the east, the Tehachapi Mountains to the south, and the Coast Range to the west. The Great Valley Province is characterized by alluvial deposits from the surrounding mountain ranges. Faulted and folded sediments of the Coast Ranges extend eastward beneath the Great Valley. The igneous and metamorphic rocks of the western slope of the Sierra Nevada dip gently westward and extend beneath the sediments of the Great Valley Province. Sediments from the Sierra Nevada range continue to erode into the Great Valley from continual uplift.

The eastern Sacramento Valley is underlain by the Pliocene age Tuscan Formation, which ranges in thickness from 1 to 10,000 feet (USGS, 2011). The Tuscan Formation consists of black volcanic sands, gravel, and tuffaceous clay that yields large quantities of water to wells in the Sacramento Valley. The Tertiary age Lone, Valley Springs, and Mehrten Formations outcrop along the eastern flank of the Sacramento Valley and dip to the southwest beneath the surface of the valley. The Lone Formation is composed of clay, sand, sandstone, and conglomerate. The Valley Springs Formation



is a sequence of mostly fluvial sediments that unconformably overlies the lone Formation, and is composed of sandy clay, sand, rhyolitic ash, and siliceous gravel (USGS, 2011). The Mehrten Formation is comprised of two distinct units: an upper unit composed of unconsolidated black sands interbedded with blue-to-brown clay, and a lower unit composed of hard, dense breccia (USGS, 2005).

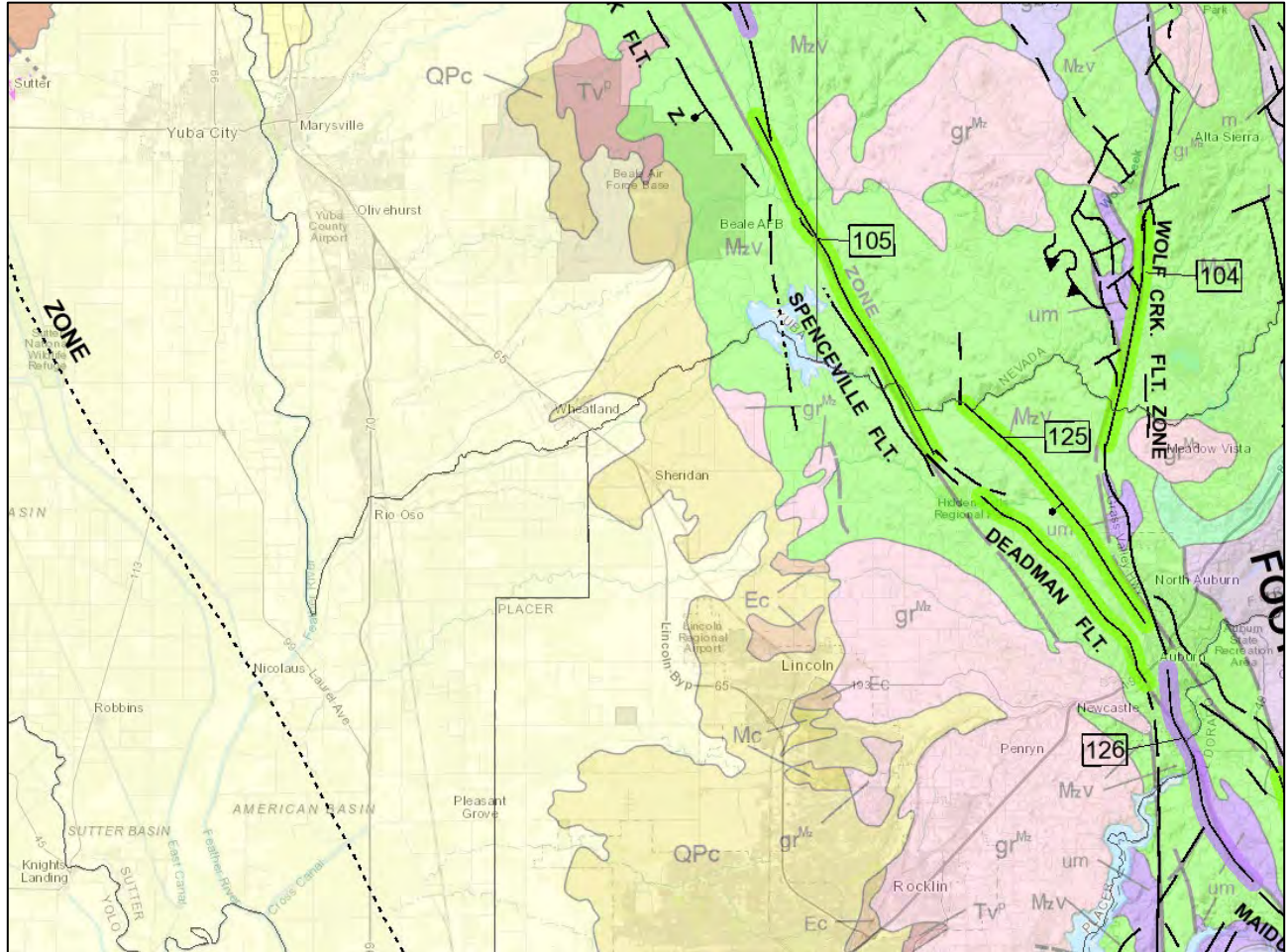

Source: CGS, 2021 <https://maps.conservation.ca.gov/cgs/DataViewer/>

The nearest fault zones to wheatland are the late Quaternary Spenceville (#105), Dewitt (#125), and Deadman Faults (part of the Foothills Fault System) to the east and southeast approximately 5 to 8 miles. The concealed Willows Fault Zone underlies the Central Valley approximately 15 miles to the west. According to the California Geological Survey (CGS) 2016 Earthquake Shaking Potential map (<https://maps.conservation.ca.gov/cgs/DataViewer/>), the sewer alignment falls within a shaking potential of 0.35 to 0.45 times gravity (Xg) with a shear wave velocity of 228.2 meters per second (m/sec) to 468.40 m/sec indicating moderately low risk for damage to structures.

ECM has reviewed the maps for the Wheatland Quadrangle with respect to the Alquist-Priolo Earthquake Fault Zoning Act. The online mapping program indicates that the area is not within an Alquist-Priolo Active Fault Zone or a fault zone with activity within 11,000 years (<https://maps.conservation.ca.gov/cgs/EQZApp/app/>). Additionally, the area has not been evaluated for liquefaction or landslides.



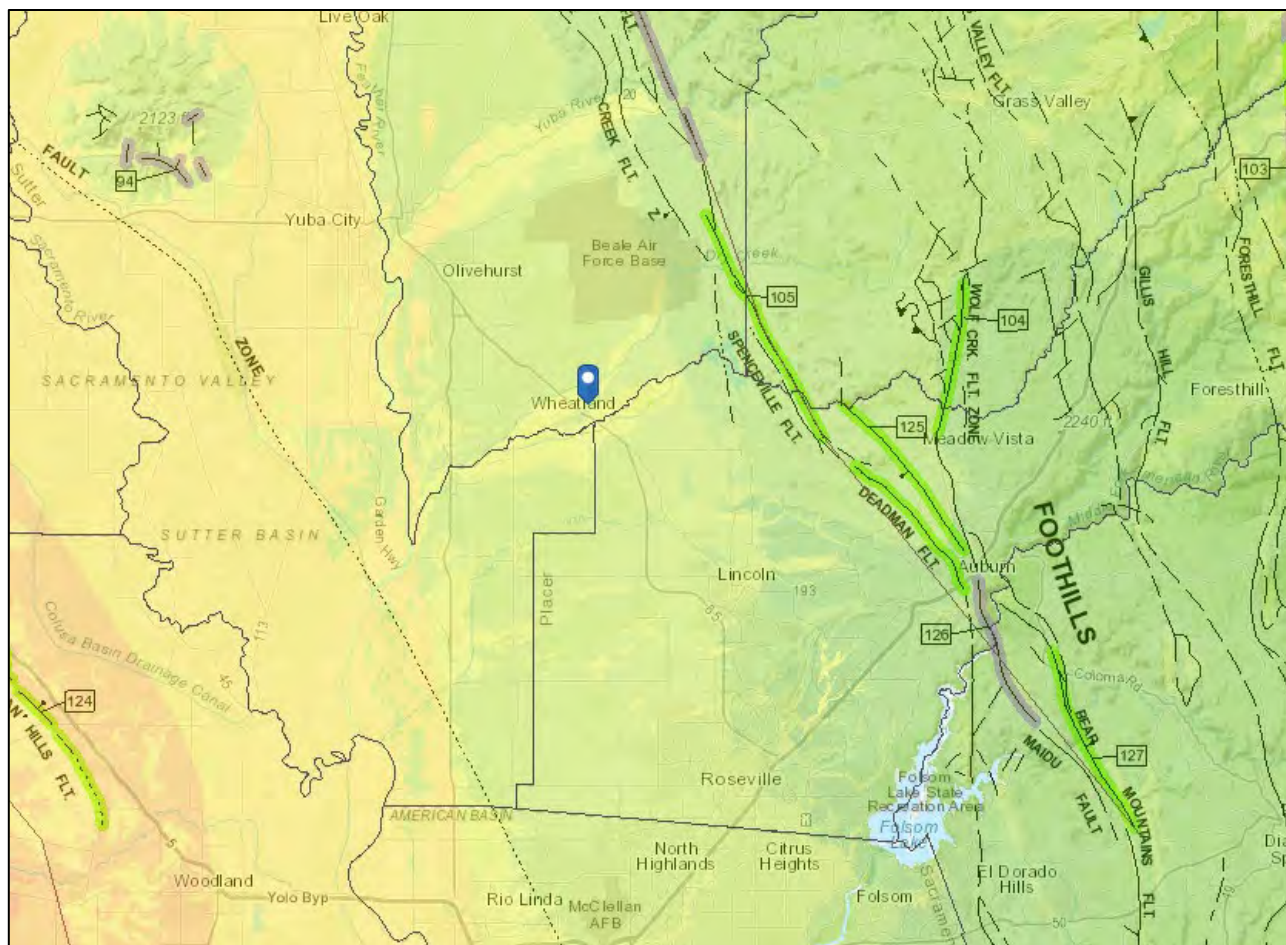

Source: CGS, 2021 <https://maps.conservation.ca.gov/cgs/DataViewer/>

Slope failures involve the downslope displacement and movement of material, triggered either by static (gravity) or dynamic (earthquake) forces. Exposed rock slopes undergo rockfalls, rockslides, or rock avalanches, while soil slopes experience soil slumps, rapid debris flows, and deep-seated rotational slides. Complex variables, including the geology, structure, topography, slope geometry, and amount of groundwater present can determine slope stability. External processes including climate and human activity are also variables. Considering no known active faults were found in the area, the sites are considered to have a low potential for landslide hazard.

### 2.3.1 Hydrologic and Hydrogeologic Setting

The Site lies within the Grasshopper Slough-Dry Creek watershed (HUC 180201260403) and the Best Slough-Bear River Watershed (HUC 180201260502) in the Upper Bear subbasin of the Bear River Basin of the Lower Sacramento Basin (2021 US EPA). The Upper Bear subbasin, which incorporates the Site, originates about 20 miles west of the crest of the Sierra Nevada in northern Placer County within the boundaries of the Tahoe National Forest. The Bear River flow patterns are high in the winter and spring and very low in the summer and fall. Bear River flows are regulated almost entirely by several storage reservoirs and numerous diversions. Dry Creek drains into the Bear River southeast of the Site. Dry Creek drains approximately 115 square miles from its headwaters to its confluence with the Bear River.



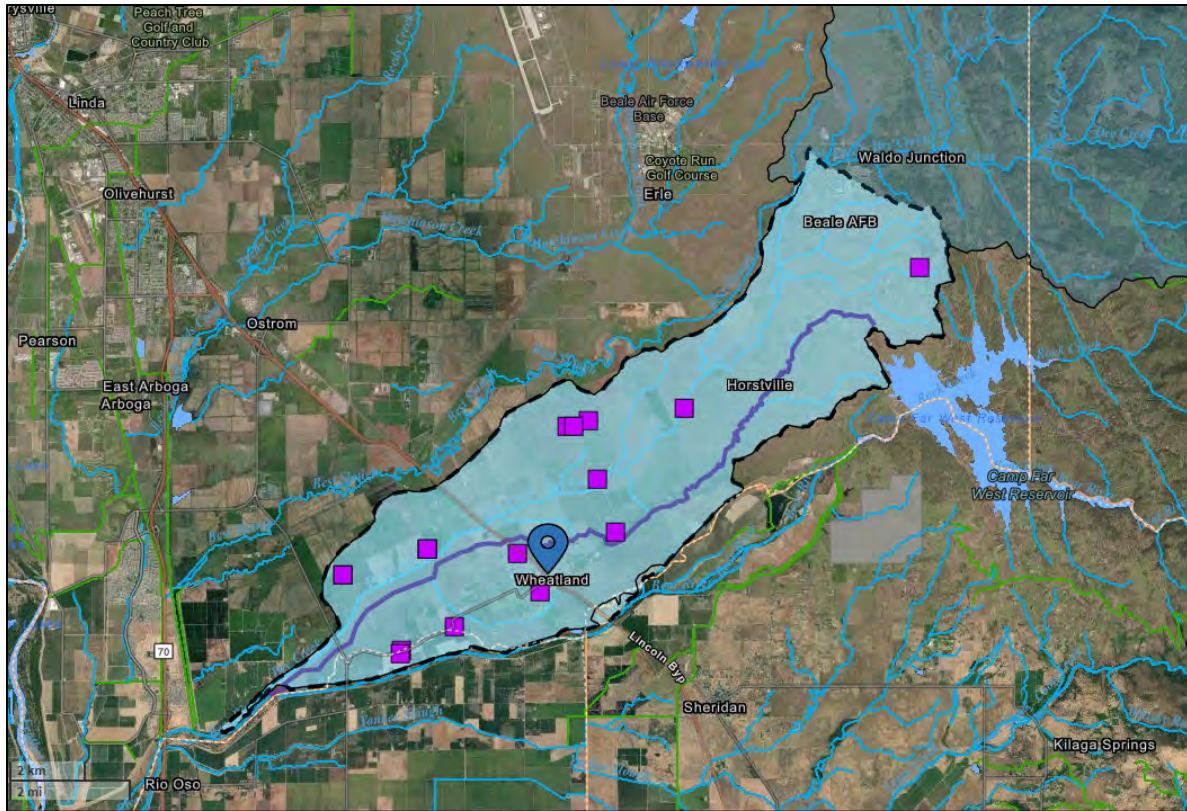

Source: Grasshopper-Slough-Dry Creek (180201260403) How's My Waterway (EPA 2021).  
<https://mywaterway.epa.gov/community/95692/overview>

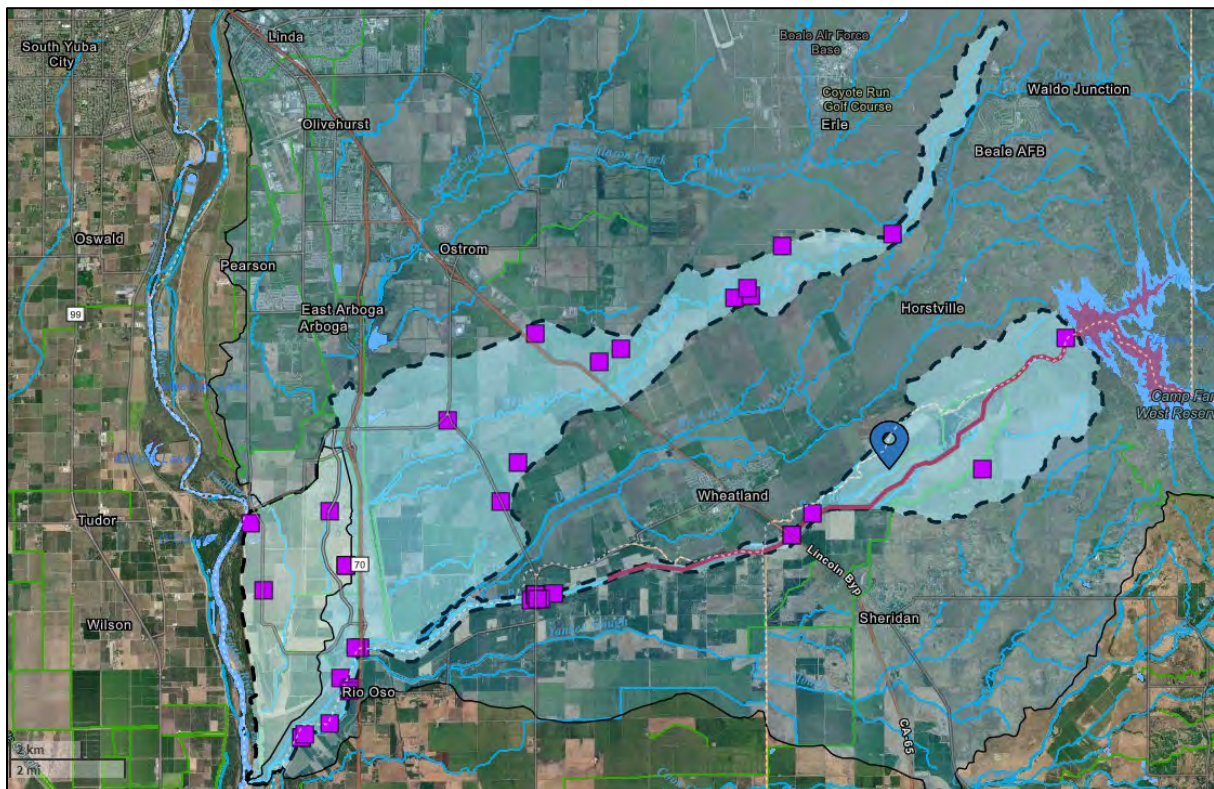

Source: Best Slough-Bear River Watershed (180201260502) How's My Waterway (EPA 2021).  
<https://mywaterway.epa.gov/community/180201260502/overview>



According to California Department of Water Resources (DWR) Bulletin 118 for groundwater basins, the project area lies within the South Yuba groundwater subbasin in the eastern portion of the Sacramento Valley Groundwater Basin. It is bounded on the west by the Yuba-Sutter County line, on the north by the Yuba River. On the east the boundary is defined by the contact between alluvium within the subbasin, and volcanic bedrock outside the subbasin including Miocene-Pleistocene Volcanic Rocks (MPv) and Jurassic Volcanics (Jv). On the south the subbasin boundary is defined by the Yuba-Sutter and Yuba-Placer County lines and Dry Creek Mutual Water Company's southern boundary.



### 3 LOCAL SETTING

#### 3.1 Location and Legal Description

Before statehood in 1850, California was only crudely surveyed with the boundaries of Spanish and Mexican land grants (ranchos); since statehood, the PLSS was used to convey government lands. The majority of the sewer pipeline is located within the City of Wheatland and do not have section identifications but are considered located in T14N, R5E and T13N, R5E Township 13 North, Range 5 East; Sections 9, 27, 33, and 34, Mount Diablo Base and Meridian (MDBM). The Site is primarily located on paved public roads, with the exception of the parcels listed below, is approximately 40 feet wide, and stretches approximately 8.5 miles.

APN	Size in Acres	Property Type
015-490-024-000	6.06	Vacant Land - Common
015-060-001-000	--	Railways
015-490-025-000	0.86	Vacant Land – Common
015-490-026-000	27.78	Vacant Land - Single Family
015-360-032-000	29.40	Native Pasture
015-360-040-000	5.00	Vacant Land - Single Family
015-110-023-000	114.10	Rice
015-110-022-000	116.69	Rice
015-070-025-000	13.00	Vacant Rural Homestead 10-20 acres
015-100-052-000	216.91	Prunes
015-520-014-000	27.18	Single Family Residential - Rural
015-520-016-000	13.36	Other Commercial
015-520-004-000	--	Railways

#### 3.2 Site and Vicinity Characteristics

The Sewer Alignment begins south of the city of Wheatland with adjacent residences to the north (**Figure 2**). The Sewer Alignment is proposed to be placed beneath public roads including 6<sup>th</sup> Street, Spenceville Road, South Camp Beale Highway, Jasper Road, South Beale Road, and Rancho Road. Along 6<sup>th</sup> Street in Wheatland, the Sewer Alignment passes by residences, Big Al's Market, the Wheatland Laundromat, a park, and an electrical transformer substation. As the alignment turns northeast, it passes near the Wheatland School District and more residences. The alignment turns onto Spenceville Road/Camp Beale Highway and passes more residence and agricultural fields. The Pump Station #2 Location is proposed to be in a current agricultural field east of the corner of Jasper Lane and Camp Beale Highway. The alignment turns north-northwest past additional agricultural fields and rural residences. A laydown yard for construction equipment and supplies is proposed at a current storage area for agricultural equipment. The alignment turns southwest along South Beale Road (unpaved) which is situated between agricultural fields and the Best Slough on the western end. The alignment turns north toward the intersection with Bradshaw Road and turns west onto South Beale Road (cross-traffic). The alignment turns northwest along the eastern side of the Union Pacific railroad tracks and crosses westerly beneath them near Highway 65 and Rancho Road. The alignment then follows Rancho Road northwesterly and terminates.

### Current use of the Property

The Sewer Alignment follows public roads and is currently used for transportation (**Figure 3**). The corner of Jasper Lane and Camp Beale Highway have a proposed pump station and temporary construction equipment laydown yard that are on private property used for pasture. The Sewer Alignment crosses beneath active Union Pacific Railroad Tracks twice in the south and north portions of the project.

### Descriptions of Structures, Roads, Other Improvements

The majority of the vicinity around the Sewer Alignment is almond orchards, rice fields, open fields, and the City of Wheatland. On the Northeastern portion of the alignment the agricultural fields appear to be rice, row crops, and orchards. The Sewer Alignment crosses several bridges: one along Camp Beale Road, another across Dry Creek along Jasper Road, and again across Best Slough in the northern portion of the project. The Sewer Alignment primarily runs beneath roads and crosses beneath several active railways.

### Current Uses of the Adjoining Properties

The majority of land use is residential and commercial in the southern portion of the site within the City of Wheatland. The Sewer alignment crosses and runs parallel to several roads and highways. Beginning in the southwest portion of the Sewer Alignment, a discharge pond for the sewer system is located south of the pipeline. A storage area for private vehicles, boat, and recreational vehicle is located across state road. The Union Pacific Railroad is still active, and the pipeline will pass beneath it. A small market is located north of the pipeline along 6<sup>th</sup> street. Residences and small commercial properties line 6<sup>th</sup> street. An industrial electrical substation is located along the bend of 6<sup>th</sup> Street. An open park is located to the north and northeast near the bend of 6<sup>th</sup> street. The Wheatland School District is located near the intersection of 6<sup>th</sup> Street and Main Street. A few residences are located along the southern and northern portions of Main Street. Agricultural fields and a few residences are located along South Beale Road and Jasper Lanes. The pipeline turns west into rice fields and almond/walnut orchards along a slough that supplies water irrigation to the rice fields. The pipeline crosses another creek onto open fields and turns and runs past the U.S. Government Beale Air Force Base radar station. The pipeline crosses two sets of railroad track spurs with the southern one not in use and the northern one active. The pipeline runs along roads with open fields and agricultural fields surrounding the alignment. The pipeline runs parallel to the active Union Pacific Railroad before running beneath it and Rancho Road. The area surrounding the Sewer alignment in this area is agricultural.

## **3.3 Historical Use of Property**

ECM personnel researched historical land uses, which could potentially create current recognized environmental conditions on the subject property. As a standard part of the Phase I ESA scope of work, ECM obtained available topographic maps, aerial photographs, and any other readily accessible information to develop information on the historical use of the site and surrounding areas, back to the property's obvious first developed use as required by the All Appropriate Inquiries (AAI) rule.

Additionally, ECM attempted to interview the managers of the Wheatland Sewer project and the operators of the farm buildings that contained chemicals and petroleum products. Responses for interviews were not received. However, ECM reviewed historical city directories, fire insurance maps, and reviewed building department records (as available and applicable to the evaluation of the site). The content and span of the historical investigation was limited by the content of records, coverage, and the inability to access physical records. Sanborn fire insurance maps were available from 1884, 1890, 1899, 1909, 1928, and 1931 through the U.S. Library of Congress Map Collection for portions of the subject property in the City of Wheatland Maps and directories provided by the Historical Information Gatherers are included in **Appendix B**.

## 4 RECORDS RESEARCH

### 4.1 Standard Environmental Record Sources

ECM contracted Envirosearch Corporation (Envirosearch) to provide specific federal, state, county, and tribal (as available) regulatory records pertaining to the subject site and surrounding sites within an approximate minimum search distance of each of the subject properties, in accordance with the requirements outlined in ASTM Practice E1527-21 (and subject to record availability).

The Envirosearch report for the subject property is presented in **Appendix B**. Please see the attached report for details of the specific databases searched, descriptions of the information provided by each database, and the dates the records were last updated. Information from pertinent databases and databases with results are shown below.

Additionally, other databases were utilized to derive site specific information including, but not limited to, well completions report from the DWR database which provides a broad area assessment of wells constructed (<https://dwr.maps.arcgis.com/apps/webappviewer/>), Mine Resource Data System (<https://mrdata.usgs.gov/mrds/map-graded.html>), California State Water board GeoTracker Database, Department of Toxic Substances Control EnviroStor, U.S. Fish and Wildlife Service (USFWS) Critical Habitat for Threatened and Endangered Species (<https://fws.maps.arcgis.com/home/webmap/>), USFWS Information for Planning and Consultation (IPaC, <https://ecos.fws.gov/ipac/location/index>), and the National Wetland Inventory database (<https://www.fws.gov/wetlands/data/Mapper.html>).

### Regulatory Agency Database Information

Identifier	Agency	Name	AMSD*	No. of Listings
AST - CA	Federal/State/Tribal	Registered Storage Tank Lists	¼ mile	2
HIST AST - CA	Federal/State/Tribal	Registered Storage Tank Lists	¼ mile	3
EPA LUST	Federal/State/Tribal	Leaking Storage Tank Lists	½ mile	6
LUST REG 5 - CA	Federal/State/Tribal	Leaking Storage Tank Lists	½ mile	6
RCRA_LQG	Federal	Large Quantity Generator RCRA List	¼ mile	1
RCRA_NONGEN	Federal	Non-Generator RCRA List	¼ mile	7
RCRA_SQG	Federal	Small Quantity Generator RCRA List	¼ mile	1
ENVIROSTOR - CA	State/Tribal Equivalent	CERCLIS	1 mile	2
SWF/LF - CA	State/Tribal	Landfill and/or Solid Waste Disposal Site List	½ mile	1
HWG - CA	State	Hazardous waste generator listing	¼ mile	26
ECHO	Other	EPA Enforcement and Compliance History Online	Site	4
FRS	Other	Facility Registry Systems	Site	9
MANIFEST EPA	Other	EPA Hazardous Waste Electronic Manifest System	¼ mile	5
CALEPA SITES - CA	Other	CalEPA Regulated Sites from the Certified Unified Program Agencies	¼ mile	18
CIWQS - CA	Other	California Integrated Water Quality System	Site	2
CIWQS 2 - CA	Other	California Integrated Water Quality System	Site	2
FIRE AREAS - CA	Other	Multi-agency statewide database of fire perimeters	1 mile	4
HAZNET - CA	Other	Listing of hazardous waste manifests	¼ mile	25
HIGH FIRE - CA	Other	Fire hazard severity zones - significant fire hazards	Site	1
HIST HAZNET - CA	Other	List of historical hazardous waste manifests	¼ mile	9
RFR - CA	Other	State Water Resources Control Board Regulated Facility Report	Site	3
Water Wells	Federal/State/County	Federal and state Public Water Supply (DWR)	½ mile	162

\* AMSD – Approximate Minimum Search Distance, per ASTM Practice E1527-21

ECM's review of the above listed databases and additional databases revealed several sites located within the subject property and are summarized below.



- California Integrated Water Quality System (CIWQS) Project identified Wheatland Ranch, the Malone Avenue Culvert Replacement Project, the City of Wheatland Wastewater Treatment Plant, and the City of Wheatland Collection System on the subject property. The Malone Avenue Culvert Replacement Project was identified as a dredge and fill site. The 0.02-acre project consisted of removing a failed culvert and relocating a sewer force main that runs over the culvert. The failed culvert was approximately 30 feet long, constructed of a metal plate arch supported by concrete spread footings, and has a four-foot radius half-round arch with a natural-bottom channel invert and concrete headwalls.
- The HazNet database identified the following facilities on the subject property: a Pacific Gas & Electric (PG&E) substation containing polychlorinated biphenyls (PCBs) is located on Main Street and 6<sup>th</sup> Street; the second facility is listed as the City of Wheatland, no further information was available; Sprint, Robert Stineman, and Bear River Hop Farm was identified with no violations, chemicals stored on the subject property included hydrocarbon solvents; and Wheatland Smog and Repair, LLC with chemicals stored on the property.
- The California Environmental Protection Agency (CalEPA) identified Sprint Wheatland Regenerator, Wheatland Farms, Waltz Ranch, the City of Wheatland Wastewater Treatment Plant, and the City of Wheatland Collection System on the subject property. The facility stores oxygen, gasoline, diesel, and acetylene; no violations were identified. The Malone Avenue Culvert Replacement Project was identified as a dredge and fill site.
- The Federal Service Registry (FRS) identified Waltz Ranch as a chemical storage facility. The FRS identified the City of Wheatland Wastewater Treatment Plant, and the City of Wheatland Collection System.
- The California State Water Resources Control Board Regulated Facility Report (RFR) database identified the City of Wheatland Wastewater Treatment Plant, the Malone Avenue Culvert Replacement Project, and the City of Wheatland Collection System.
- The U.S. EPA Enforcement and Compliance History Online (ECHO) database identified Sprint, Robert Stineman, and Bear River Hop Farm. No violations were identified.
- The MRDS identified the Wheatland Pit that is located north of the southernmost end of the alignment. The commodity is clay using surface mining methods.
- The Resource Conservation and Recovery Act Non-Generator (RCRA NONGEN) database identified J and W Auto Service. No violations were identified.

Remaining database findings are located offsite within 1 mile. No offsite database findings appear to have significant impact at the Sewer Alignment.

#### **4.1.1 Historical Environmental Investigations**

ECM searched environmental databases including, but not limited to California State Water Board's GeoTracker, Department of Toxic Substance Control (DTSC) EnviroStor, and EPA's Brownfields. Historical environmental investigation, cleanup activities, and regulatory action at the Site is summarized below:

##### **SM Damon Estate – 2493 Spenceville Road**

According to the GeoTracker database (T0611500053), the closed Leaking Underground Storage Tank was associated with an active walnut farm. On December 17, 1991, a 3,000-gallon gasoline UST was removed from the Site. Approximately 650 to 700 cubic yards of surrounding soil was over-excavated and allowed to bioremediate onsite. Analytical results from soil samples collected were non-detect with the exception of one sample, which contained concentrations of total petroleum hydrocarbons (TPH) as gasoline, toluene, ethylbenzene, and xylenes less than San Francisco



Regional Water Control Board (SFRWQCB) Tier 1 Environmental Screening Levels (ESLs). Analytical results from the bioremediated soil were non-detect for TPH as gasoline, benzene, toluene, ethylbenzene, and xylenes.

An onsite well located 15 to 20 feet east of the tank was sampled; analytical results were non-detect for TPH as gasoline, benzene, toluene, ethylbenzene, and xylenes. The facility received a No Further Action determination from the Central Valley Regional Water Quality Control Board on December 23, 1996.

#### 4.1.2 Historical Aerial Photographs

Historical aerial photographs were provided by EnviroSite for the subject property (**Appendix B**). Historical aerial photographs from U.S. Department of Agriculture (USDA), National Aerial Photography Program (NAPP), National Agriculture Imagery Program (NAIP), and U.S. Geological Service (USGS) from 1947 to 2020 were examined to assist in determining past and current uses of the property. The approximate subject property is highlighted in red. A description of the historical aerial photography is summarized in the table below.

Year	Description
1947	Malone Road, Main Street, Spenceville Road/Camp Beale Highway, and Jasper Lane were apparent. Spenceville Road/Camp Beale Highway made two 90 degree turns approximately 0.4-mile from the terminus of Main Street.
1954	No apparent changes.
1968	An orchard was apparent on the property currently occupied by the wastewater treatment plant. Spenceville Road/Camp Beale Highway was realigned and appeared similar to the present.
1975	The wastewater treatment plant was apparent. Highway 65 has been constructed into a four-lane road.
1982	The photo was indecipherable.
1984	No apparent changes.
1985	No apparent changes.
1987	No apparent changes.
1993	No apparent changes.
1998	No apparent changes.
2005	A pond was apparent on the wastewater treatment plant property.
2009	The large electrical substation has been constructed on the corner of 6 <sup>th</sup> Street.
2010	No apparent changes.
2012	No apparent changes.
2014	No apparent changes.
2016	No apparent changes.
2018	No apparent changes.
2020	No apparent changes.

### 4.1.3 Historical Topographic Maps

Topographic maps were provided by EnviroSite (**Appendix B**) from USGS historical topographic maps from 1910 to 2018 were examined to assist in determining past and current uses of the property. Interpretation of each historical topographic map is provided below.

Year	Description
1910	Malone Road, Main Street, Spenceville Road/Camp Beale Highway, and Jasper Lane were apparent. Spenceville Road/Camp Beale Highway made two 90 degree turns approximately 0.4-mile from the terminus of Main Street.
1942	No apparent changes.
1947	The crossroad of South Beale Road and Highway 65 are apparent. Two spurs of the Union Pacific Railroad (at the time Southern Pacific) have been constructed following Camp Beale Highway.
1949	No apparent changes.
1953	No apparent changes.
1992	No apparent changes.
2012	No apparent changes.
2015	No apparent changes.
2018	More agricultural field roads are noted between Camp Beale Highway and South Beale Road.

## 4.2 Physical Settings

### 4.2.1 Soil Setting

The USDA Soil Conservation Service (SCS) leads the National Cooperative Soil Survey (NCSS) and is responsible for collecting, storing, maintaining, and distributing soil survey information for privately owned lands in the United States. Summaries of soil units and characteristics that may be observed within the subject property is presented below. Site specific soil location, description, and details are provided in the EnviroSite report **Appendix B** and USDA Soil Survey Reports are provided in **Appendix A**.

#### Columbia fine sandy loam (117 and 137)

Columbia fine sandy loam (117) consists of fine sandy loam from 0 to 38 inches, and very fine sandy loam from 38 to 68 inches and is somewhat poorly drained. The unit is classified as prime farmland if irrigated. Slopes are 0 to 2 percent.

Columbia fine sandy loam (137) consists of fine sandy loam from 0 to 9 inches; fine sandy loam, sandy loam from 9 to 18 inches; and stratified sand to silt loam from 9 to 18 inches. The unit is classified as prime farmland if irrigated. Slopes are 0 to 1 percent.

#### Holillipah loamy sand

Holillipah loamy sand, channeled, (134) consists of loamy sand from 0 to 8 inches; sand from 8 to 32 inches; loamy sand from 32 to 35 inches; fine sandy loam from 35 to 47 inches; and loamy fine sand from 47 to 61 inches. The parent material for this unit is sandy alluvium derived from igneous, metamorphic and sedimentary rock. The unit is not prime farmland and is somewhat excessively drained. Slopes are 0 to 2 percent.

#### Holillipah sandy loam

Holillipah sandy loam (136) consists of sandy loam from 0 to 15 inches and stratified sand to loamy fine sand from 15 to 60 inches. The unit is classified as prime farmland if irrigated. Slopes are 0 to 2 percent.

#### Conejo loam

Conejo loam (141) consists of loam from 0 to 62 inches. The parent material for this unit is loamy alluvium derived from igneous and metamorphic rocks. The unit is classified as prime farmland if irrigated. Slopes are 0 to 1 percent.

#### Horst sandy loam

Horst sandy loam (169) consists of sandy loam from 0 to 10 inches; loamy sand from 10 to 15 inches; and silty loam from 15 to 62 inches. The unit is moderately well drained. The unit is classified as prime farmland if irrigated, and the parent material is mixed alluvium. Slopes are 0 to 1 percent.

#### Horst silt loam

Horst silt loam (170) consists of silt loam from 0 to 60 inches and loam from 60 to 70 inches. The parent material for this unit is mixed alluvium. The unit is classified as prime farmland if irrigated. Slopes are 0 to 2 percent.

#### Xerofluvents

Xerofluvents (192) consists of stratified sand to loamy sand originating from alluvium and are moderately well drained. The unit is located on floodplains. The unit is classified as farmland of statewide importance. Slopes are 0 to 2 percent.

Xerofluvents (194) consists of stratified loamy sand to fine sandy loam from 0 to 15 inches; stratified loamy sand to fine sandy loam to silt loam from 15 to 37 inches; and stratified loam to silty clay loam to clay from 37 to 55 inches. The unit is somewhat poorly drained. The parent material for this unit is alluvium. The unit is not prime farmland. Slopes are 0 to 2 percent.

#### Redding gravelly loam

Redding gravelly loam (208) consists of gravelly loam from 0 to 19 inches; clay from 19 to 22 inches; and cemented gravelly material from 22 to 35 inches. The parent material for this unit is loamy alluvium derived from igneous, metamorphic and sedimentary rock over clayey alluvium derived from igneous, metamorphic and sedimentary rock over cemented alluvium derived from igneous, metamorphic and sedimentary rock. The unit is moderately well drained. Slopes are 0 to 8 percent.

### **4.2.2 National Wetland Inventory**

ECM utilized the U.S. Fish and Wildlife National Wetlands Inventory Mapper (<https://www.fws.gov/wetlands/data/Mapper.html>) to survey surface waters and wetlands for the proposed Sewer Alignment (**Appendix A**). The proposed Sewer Alignment crosses a paulstrine wetland area that is forested with broad leaf deciduous trees and seasonally flooded on Camp Beale Highway (PFO1C). The alignment crosses Dry Creek on Jasper Road which is a lower perennial riverine system with an unconsolidated bottom that is permanently flooded (R2UBH). Northwest of Dry Creek is a smaller Riverine System that is considered intermittent with a streambed and is seasonally flooded (R4SBC) across Jasper Road. Southwest of South Beale Road the Sewer Alignment crosses Best Slough (PFO/EM1C) which is a forested palustrine system and also persistent and emergent with vegetation and seasonally flooded. The alignment also crosses near the same location a riverine system considered an unknown perennial with an unconsolidated bottom

that is semi-permanently flooded. A description and specification of terms for the wetland assessment is provided below.

**Exhibit 1. National Wetland Inventory Map**



Source: USFWS, 2022 <https://www.fws.gov/wetlands/data/Mapper.html>

## **SYSTEM**

**Palustrine (P):** The Palustrine System includes all nontidal wetlands dominated by trees, shrubs, persistent emergents, emergent mosses or lichens, and all such wetlands that occur in tidal areas where salinity due to ocean-derived salts is below 0.5 ppt. It also includes wetlands lacking such vegetation, but with all of the following four characteristics: (1) area less than 8 ha (20 acres); (2) active wave-formed or bedrock shoreline features lacking; (3) water depth in the deepest part of basin less than 2.5 m (8.2 ft) at low water; and (4) salinity due to ocean-derived salts less than 0.5 ppt.

**Riverine (R):** The Riverine System includes all wetlands and deep-water habitats contained within a channel, with two exceptions: (1) wetlands dominated by trees, shrubs, persistent emergents, emergent mosses, or lichens, and (2) habitats with water containing ocean-derived salts of 0.5 ppt or greater. A channel is an open conduit either naturally or artificially created which periodically or continuously contains moving water, or which forms a connecting link between two bodies of standing water.

**Subsystem Lower Perennial (2):** This Subsystem is characterized by a low gradient. There is no tidal influence, and some water flows all year, except during years of extreme drought. The substrate consists mainly of sand and mud. Oxygen deficits may sometimes occur. The fauna is composed mostly of species that reach their maximum abundance in still water, and true planktonic organisms are common. The gradient is lower than that of the Upper Perennial Subsystem and the floodplain is well developed.



**Subsystem Intermittent (4):** This Subsystem includes channels that contain flowing water only part of the year. When the water is not flowing, it may remain in isolated pools or surface water may be absent.

**Subsystem Unknown Perennial (5):** This Subsystem designation was created specifically for use when the distinction between lower perennial, upper perennial, and tidal cannot be made from aerial photography and no data is available.

### **CLASS**

**Forested (FO):** Characterized by woody vegetation that is 6 m tall or taller.

**Subclass Broad-Leaved Deciduous (1):** Woody angiosperms (trees or shrubs) with relatively wide, flat leaves that are shed during the cold or dry season, e.g., black ash (*Fraxinus nigra*).

**Split Class Emergent (EM):** Characterized by erect, rooted, herbaceous hydrophytes, excluding mosses and lichens. This vegetation is present for most of the growing season in most years. These wetlands are usually dominated by perennial plants.

**Split Subclass Persistent (1):** Dominated by species that normally remain standing at least until the beginning of the next growing season. This subclass is found only in the Estuarine and Palustrine systems.

**Streambed (SB):** Includes all wetlands contained within the Intermittent Subsystem of the Riverine System and all channels of the Estuarine System or of the Tidal Subsystem of the Riverine System that are completely dewatered at low tide.

**Unconsolidated Bottom (UB):** Includes all wetlands and deep-water habitats with at least 25% cover of particles smaller than stones (less than 6-7 cm), and a vegetative cover less than 30%.

### **WATER REGIME**

**Seasonally Flooded (C):** Surface water is present for extended periods especially early in the growing season but is absent by the end of the growing season in most years. The water table after flooding ceases is variable, extending from saturated to the surface to a water table well below the ground surface.

**Semi-Permanently Flooded (F):** Surface water persists throughout the growing season in most years. When surface water is absent, the water table is usually at or very near the land surface.

**Permanently Flooded (H):** Water covers the substrate throughout the year in all years.

#### **4.2.3 Vegetation**

The ecoregion of the site is considered to be Central California Valley (USGS, 2016) which is characterized by flat, intensively farmed plains with long, hot, dry summers and mild winters. This distinguishes the ecoregion from its neighboring ecoregions that are either hilly or mountainous, covered with forest or shrub, and generally non-agricultural. This ecoregion includes the flat valley basins of deep sediments adjacent to the Sacramento and San Joaquin Rivers, as well as the fans and terraces around the edge of the valley. The two major rivers flow from opposite ends of the Central California Valley, entering into the Sacramento–San Joaquin River Delta and San Pablo Bay. The region once contained extensive prairies, oak savannas, desert grasslands in the south, riparian woodlands, freshwater marshes, and vernal pools. More than one-half of the region is now in cropland, about three-fourths of which is irrigated. Environmental concerns in the region include salinity due to evaporation of irrigation water, groundwater contamination from heavy use of agricultural chemicals, loss of wildlife and flora habitats, and urban sprawl.

The Sewer Alignment is located on the ecoregion called the Northern Terraces and occurs on gently sloping terraces and alluvial fans at the northern end and eastern side of the Sacramento Valley. It

contains mostly rolling grassland and generally has less agriculture than the alluvium and floodplain soils to the north. It also generally lacks oaks that are found upslope. Soil temperature regimes are thermic and soil moisture regimes are xeric. The vegetation of annual grasses and forbs is used mostly for dryland range and pasture. A few areas of blue oak woodlands occur, primarily at higher elevations. Some area additionally contain vernal pools and freshwater marshes that provide habitat for rare plants such as Mason's lilaeopsis, San Joaquin woollythreads and California hibiscus. Streams in the area mostly drain toward the Sacramento River with a few draining south to the lower San Joaquin River.

#### 4.2.4 Endangered Species

According to the IPaC resource database<sup>a</sup> under the U.S. Fish and Wildlife Service's (USFWS) jurisdiction Ecological Services Field Office identified seven endangered or threatened species at the project site and are listed below (**Appendix A**). No critical habitat of endangered wildlife was identified in the vicinity of the Site. There are no refuge lands or fish hatcheries at the project site. Rivers and streams within the Grasshopper-Slough-Dry Creek and Best Slough-Bear River Watersheds do not have any identified critical habitats.

##### USDA Fish and Wildlife Service Threatened, Endangered, Proposed Species and USDA Forest

Category	Species Name	USFWS Status
Reptiles	Giant Garter Snake, <i>Thamnophis gigas</i>	Threatened
Amphibians	California red-legged frog, <i>Rana draytonii</i>	Threatened
Fishes	Delta Smelt, <i>Hypomesus transpacificus</i>	Threatened
Insects	Valley Elderberry Longhorn Beetle, <i>Desmocerus californicus dimorphus</i>	Threatened
Crustaceans	Vernal Pool Fairy Shrimp, <i>Branchinecta lynchi</i>	Threatened
	Vernal Pool Tadpole Shrimp, <i>Lepidurus packardii</i>	Endangered
	Conservancy Fairy Shrimp, <i>Branchinecta conservatio</i>	Endangered

**Notes:**

USFWS Endangered = Listed as Endangered under the Federal Endangered Species Act

USFWS Threatened = Listed as Threatened under the Federal Endangered Species Act

#### 4.3 Site Reconnaissance

Site reconnaissance was performed by ECM on May 25, 2021 and January 11, 2022. The May 25, 2021 site photograph log for the entire proposed Sewer Alignment beginning at Pump Station #1 and ending past Pump Station #3 (**Appendix C**). The January 11, 2022 site photograph log documents the Wheatland Wastewater Treatment Plant, the Pump Station #2 and Equipment storage area, and the pipeline along the north side of the drainage in the rice fields and almond groves (**Appendix C**). Site reconnaissance sheets for the sections of proposed sewer pipeline are provided in **Appendix D**. ECM was provided maps by Coastland Civil Engineering Inc. regarding the most up to date alignment of the pipeline. The site is generally accessible by vehicle and foot mostly on public roads, except for areas crossing undeveloped land or along the periphery of agricultural lands. **Figure 3** shows relevant site reconnaissance findings.

<sup>a</sup> IPaC database, U.S. Fish and Wildlife, California Ecological Services Field Office.

### Storm Water Management on Site

Beginning at Pump Station #1, there is a drainage ditch along the northwest side of the alignment and a detention pond to the southeast (**Figure 3**). A culvert flows beneath highway 65/D Street. Along 6<sup>th</sup> Street and Main Street the stormwater is managed by the City of Wheatland Stormwater system. The Agricultural field for Pump Station #2 has a large swale that drains north toward a small creek. Camp Beale highway is built of Grasshopper Slough which flows beneath the highway. Jasper Road is bridged over Dry Creek. In the northern portions of the alignment, canals for rice fields run parallel to the proposed alignment. On the northeast portion of the alignment the proposed pipeline crosses Best Slough and runs parallel to a drainage along Highway 65. Before the alignment crosses Rancho Road, on the northeast side of the railroad, is a culvert draining the wetland.

Grasshopper Slough was dry but was vegetated with wetland plants. Dry Creek contained water but did not have apparent substantial flow. Best Slough had very little water and appeared stagnant.

### Petroleum Storage or Disposal Features

At the Wheatland Wastewater Treatment Plant, several pieces of maintenance equipment are located within a shed area. No significant visible staining is observed where equipment is stored. An approximate 250-gallon tank of Gasoline is located in the center of the property. The tank appears in good condition with no visible staining beneath.

An abandoned truck is located west of the storage shed and workshop (**Figure 3**). The engine is mostly intact, and no staining or stressed vegetation was noted. In the paved area adjacent to and inside the workshop and storage shed, are cans and buckets of empty petroleum lubricants (some partly full of other substances). In the southeast corner of the site near the boundary, is a tar tank on a trailer with leaky compressor. Staining was observed beneath the compressor but is considered minor.

Petroleum pipelines cross the Sewer Alignment at the railroad tracks at an undetermined depth. Additionally, there is a pump station to the southwest of the Sewer Alignment near Camp Beale Highway. These pipelines and stations are currently active, but no staining or stressed vegetation was observed that would indicate a leak.

### Floor Drains and Sumps

Structures located on applicable parcels did not have any evidence of former or current interior drainage features. No floor drains or sumps were noted during site reconnaissance.

### Utility Connections

The portion of the Sewer Alignment in the City of Wheatland crosses several water pipelines that supply the adjacent residential community. In the eastern and northern portions of the site, the rural community gets their water from private wells as is observed at many of the private residences and within the agricultural fields. The City of Wheatland has water supplied by the Wheatland Water Department. Private residences appear to have filtration and storage systems beside the water wells. Agricultural field wells pour water onto open rice and almond fields.

The Wheatland Wastewater Treatment plant has two groundwater wells located onsite that appear to be used to aid in processing sewage. They are located on the eastern and western portions of the site. No information regarding the depth of these wells was located during research.

ECM noted a water spigot in front of the workshops in the eastern portion of the site along Jasper Road. The interior of the building did not have plumbing and the flooring was slab-on-grade and the water spigot was likely used to fill tanks for the agricultural fields or mixing with herbicides, pesticides, or fertilizer.



Power lines run along 6<sup>th</sup> Street and Main Street toward a large electrical substation on the northeast corner of the bend in 6<sup>th</sup> Street. Electrical lines also run north along Jasper Avenue. Many transformers were noted along these electrical pole runs due to residences nearby, but no staining was observed beneath the transformers. The area is supplied by Alliant Energy for electrical and gas.

Septic tanks and sewage leachate fields were not observed at the site but are assumed to be present at private residences in the rural areas of the site. The southern portion of the site is serviced by the City of Wheatland Public Works Department. Municipal systems cross the subject properties or run parallel to portions of the proposed Sewer Alignment.

#### Solid Waste, Physical Hazards, and Non-Scope Issues

Several burn areas were noted in the northwest portion of the Sewer Alignment within the agricultural fields where possibly brush was burned. No waste remnants were noted within the burn area or surroundings, which indicates that these are likely brush burn areas. Latent buried waste may be present on any property, particularly if efforts were undertaken to conceal this act. Indication of such activity may or may not be revealed in the records and observations during the Phase I ESA. Site reconnaissance did not indicate the presence of underground wastes at the time the site inspection was conducted.

Solid waste was noted in several areas including the private storage yard with plastic wastes and metal tanks (presumably old water heater tanks), and on the western side of Best Slough with tires, metal debris and old bicycles. Since the pipeline runs through agricultural fields, it should be assumed that the use of herbicides and pesticides are being used and may present a physical hazard to workers onsite.

#### Polychlorinated-Biphenyls

Polychlorinated biphenyls (PCBs), often found in electrical equipment such as transformers, ballasts in fluorescent lighting, circuit breakers and switch gears, and hydraulic fluids, contain toxic compounds which attach themselves to human fat tissue and may act as possible carcinogens if ingested. Many pole-mounted transformers were noted along the Sewer Alignment and during the site visit none had indications of staining or the release of potential PCB-containing fluids. No other potential PCB-containing equipment within the Sewer Alignment were observed during site reconnaissance.

#### Wetlands

Section 4.2.2 above details the wetlands listed in the NWI for the Sewer Alignment. The proposed Sewer Alignment crosses a palustrine wetland area that is forested with broad leaf deciduous trees and seasonally flooded on Camp Beale Highway. However, during site reconnaissance this area appeared dry. The alignment crosses Dry Creek on Jasper Road which is a lower perennial riverine system with an unconsolidated bottom that is permanently flooded. Dry Creek contained water with no apparent flow. Southwest of South Beale Road the Sewer Alignment crosses Best Slough which is a forested palustrine system and also persistent and emergent with vegetation and seasonally flooded. During Site reconnaissance the creek contained water with no apparent flow. The alignment also crosses near the same location a riverine system considered an unknown perennial with an unconsolidated bottom that is semi-permanently flooded. The USFWS NWI map is included in **Appendix A**.

#### Vegetation on Site

No stressed vegetation due to surface impacts was observed during site reconnaissance. During the May 2021 site reconnaissance, three burn areas were located, although it is suspected that only brush was burned at these locations which are within the orchards.

## 5 INTERVIEWS

The objective of interviews is to obtain information indicating RECs related to the subject property. To accomplish that objective, this portion of the report discusses interviews, email correspondence, and other forms of communication related to the subject property. Interviews are typically conducted with prior property owners or operators/workers at the site. ECM attempted to contact the owner or operators of the property of the proposed equipment storage yard with the two farm equipment warehouses on Jasper Lane. No operators or owners were available to answer questions. During the time of this Phase I ESA, former property owners of the public right-of-way could not be located or are deceased.

### Mr. Dale Kleven (Public Works Department)

ECM sent a site questionnaire to Wheatlands Public Works Department Director, Dale Kleven, who has specific knowledge about the project and site. Several attempts were made; however, no response was received.

## 6 DATA GAPS AND DEVIATIONS

During the course of research and drafting the Phase I ESA, ECM noted the following data gaps or deviations. Data gaps and deviations may result in not fully portraying all applicable RECs at the sites. Further research into the above defined data gaps and deviations may provide a refined REC determination if documentation is located or confirmed.

- A full chain-of-title research effort was not part of the scope of this Phase I ESA.
- Confirmation of chemicals in warehouses on Jasper Lane could not be confirmed through interview. However, it is offsite and not in the proposed Sewer Alignment.
- Communication with public works, who has intimate knowledge of the project, did not return the interview questionnaire.
- Private property owner information for the pipeline was not available during records research, therefore, interviews could not be conducted.
- No previously drafted Phase I/II ESAs were provided or found during records research.
- Separate reports for biological, cultural, archeological, and engineering assessments are being conducted synchronously with this Phase I ESA. No information regarding submittal or title of these reports has been provided.

## 7 FINDINGS AND CONCLUSIONS

### 7.1 Historical Recognized Environmental Conditions

A Historical Recognized Environmental Condition (HREC) refers to a past release that has been remediated to below “residential” standards and given regulatory closure with no use restrictions. HREC is defined by ASTM in the E1527-21 standard as “a past release of any hazardous substances or petroleum products that has occurred in connection with the property and has been addressed to the satisfaction of the applicable regulatory authority or meeting unrestricted use criteria established by a regulatory authority, without subjecting the property to any required controls (for example, property use restrictions, activity and use limitations, institutional controls, or engineering controls).”

#### SM Damon Estate – 2493 Spenceville Road

According to the GeoTracker database (T0611500053), the closed Leaking Underground Storage Tank was associated with an active walnut farm. On December 17, 1991, a 3,000-gallon gasoline UST was removed from the Site. Approximately 650 to 700 cubic yards of surrounding soil was over-excavated and allowed to bioremediate onsite. The facility received a No Further Action determination from the Central Valley Regional Water Quality Control Board on December 23, 1996.

### 7.2 Controlled Recognized Environmental Conditions

Controlled Recognized Environmental Condition (CREC) concept was introduced to address contaminated sites that have received risk-based regulatory closure, where no further remediation is required but residual contamination still exists at a site and the property is subject to some sort of control or use restriction.

No CRECs were noted along the Sewer Alignment during the Phase I ESA.

### 7.3 Recognized Environmental Conditions

An REC is one of the terms used to identify environmental liability within the context of a Phase I Environmental Site Assessment. ASTM E1527-21 standard defines the recognized environmental condition as “the presence or likely presence of any hazardous substances or petroleum products in, on, or at a property: (1) due to release to the environment; (2) under conditions indicative of a release to the environment; or (3) under conditions that pose a material threat of a future release to the environment. *De minimis* conditions are not recognized environmental conditions.”

No RECs were found during records research within the Sewer Alignment.

### 7.4 *De Minimis* Conditions

*De minimis* conditions are defined by ASTM E1527-21 as environmental conditions that “generally do not present a threat to human health or the environment and that generally would not be the subject of an enforcement action if brought to the attention of appropriate governmental agencies.” The following details provide a summary of *de minimis* conditions on the acquisition parcels.

Along the Sewer Alignment in the City of Wheatland between D Street/Highway 65 and State Street is a vacant lot with several vehicles, a boat, and a recreation vehicle. The vehicles are intact and no staining or stressed vegetation was noted. A small shed is located on the property and may have lead-based paint or asbestos associated with its construction.

In the agricultural field where Pump Station #2 and Equipment Storage area is proposed, a demolished concrete foundation was observed with piping. However, no venting or petroleum tank apparatus were observed and the foundation is not believed to be petroleum related.

At the proposed equipment storage area on Jasper Lane, there are farm vehicles and equipment parked. The vehicles are intact and no staining or stressed vegetation was noted. The nearby farm

warehouses have multiple drums and tanks filled with fuels and other chemicals. Staining was noted but not in significant amounts.

## **7.5 Non-Scope and Other Considerations**

Non-scope considerations are items that do not fall under the purview of the Phase I ESA ASTM E1527-21 guidelines. The following presents parcel characteristics that may be non-scope items or should be otherwise considered. Latent buried waste may be present on any property, particularly if efforts were undertaken to conceal this act. Indication of such activity may or may not be revealed in the records and observations in the Phase I ESA. Site reconnaissance did not indicate the presence of underground wastes at the time the site inspection was conducted.

At the Wheatland Wastewater Treatment Plant, has open drums contained in an exterior hazardous waste concrete compound. It is unclear what the waste drum may contain, no leaks into surrounding concrete or soils were observed, and the concrete appears in good condition with no cracks or staining.

In two locations are underground Kinder-Morgan petroleum pipelines adjacent and parallel to the Union Pacific Railroad tracks. The pipeline is located on the east side of State Street and along the southern branch of the railroad south of the USAF antennae tower. No leaks or stressed vegetation was noted during site reconnaissance; however, the pressurized petroleum line is a fire and environmental hazard for any intrusive work that may be conducted in the area.

No other significant non-scope or other considerations were noted during the Phase I ESA.

## 8 CONCLUSIONS AND RECOMMENDATIONS

ECM has performed a Phase I ESA in conformance with the scope and limitations of ASTM Practice E1527-21 on the Wheatland Regional Wastewater Treatment Project Sewer Alignment in Wheatland, California. The Sewer Alignment is primarily in public right-of way. One HREC was identified and as of December 23, 1996, no further action was granted. No RECs or CRECs were noted along the Sewer Alignment. Potential lead-based paint or asbestos may be in shed along the Sewer Alignment and is considered *de minimis*. Non-scope considerations include the Sewer Alignment crossing two locations at the Union Pacific Railroad tracks which have a Kinder-Morgan Petroleum Pipeline and fiber optic lines buried parallel to the tracks. Based upon database research, site reconnaissance, and available information collected during the Phase I ESA, no further assessment or mitigation of features is warranted at this time along the proposed Sewer Alignment.

## **9 SIGNATURE OF ENVIRONMENTAL PROFESSIONALS**

*We declare that to the best of my professional knowledge and belief, we meet the definition of Environmental Professional as defined in §312.10 of 40 CFR. We have the specific qualifications based on education, training, and experience to assess a property of the nature, history, and setting of the subject property. We have developed and performed all appropriate inquiries in conformance with the standards and practices set forth in 40 CFR Part 312.*

If you have any questions or require further assistance, please contact ECM at your convenience.

Respectfully Submitted,

**ECM CONSULTANTS**

Chris Drabandt, P.G.  
Environmental Professional



## 10 REFERENCES

- ASTM, 2021. *Standard Practice for Environmental Site Assessments: Phase I Environmental Site Assessment Process*, Designation: E1527-21.
- California Department of Conservation 2022.  
<https://maps.conservation.ca.gov/geologic Hazards/#dataviewer>
- California Department of Water Resources (DWR) 2022. Bulletin 118.  
<https://water.ca.gov/Programs/Groundwater-Management/Bulletin-118>
- \_\_\_\_\_. 2020. Well Completion Report Application  
<https://dwr.maps.arcgis.com/apps/webappviewer/index.html?id=181078580a214c0986e2da28f8623b37>
- California Geologic Survey (CGS) 2010. Fault Activity Map of California.
- \_\_\_\_\_. 2010. Geologic Map of California. <https://maps.conservation.ca.gov/cgs/gmc/>
- \_\_\_\_\_. 2020. Earthquake Zones of Required Investigation.  
<https://maps.conservation.ca.gov/cgs/EQZApp/app/>
- Department of Toxic Substances Control (DTSC). 2022. EnviroStor,  
<https://www.envirostor.dtsc.ca.gov/public/>, Searched January 2021.
- EnviroSite Corporation, 2021. <https://www.envirositecorp.com/>
- United States Environmental Protection Agency (EPA). 1991. Office of Emergency and Remedial Response (OERR) Directive 9345.3-02. EPA/540/G-91/009, May.
- \_\_\_\_\_. 1993. *Data Quality Objective Process for Superfund* (EPA, 540/G-93/71), August.
- \_\_\_\_\_. 2001. *EPA Requirements for Quality Assurance Project Plans for Environmental Data Operations* (QA/R-5), March.
- \_\_\_\_\_. 2002. *Guidance for Quality Assurance Project Plans*, EPA QA/G-5. EPA/240/R-02/009, December.
- \_\_\_\_\_. 2006. *Guidance on Systematic Planning Using the Data Quality Objectives Process* (EPA, QA/G-4), February.
- \_\_\_\_\_. 2014. *Sampling and Analysis Plan Guidance and Template*, Version 4, General Projects R9QA/009.1, May.
- \_\_\_\_\_. 2017. *National Functional Guidelines for Inorganic Superfund Data Review*. OLEM 9355.0-135. EPA-540-R-2017-001. January.
- \_\_\_\_\_. 2021 How's My Waterway, <https://mywaterway.epa.gov/community/95692/overview>  
Accessed May 2021
- United States Fish and Wildlife Service (USFWS). 2021. Information for Planning and Consultation (IPaC). <https://ecos.fws.gov/ipac/>
- \_\_\_\_\_. 2022 ARCGIS Online. Critical Habitat for Threatened & Endangered Species.  
<https://fws.maps.arcgis.com/home/webmap/viewer.html?webmap=9d8de5e265ad4fe09893cf75b8dbfb77>
- GAMA, 2021. Groundwater Information System, California Water Boards.  
<https://gamagroundwater.waterboards.ca.gov/gama/gamamap/public/>

Geotracker, 2022. State Water Resources Control Board – California.

<https://geotracker.waterboards.ca.gov/>

United States Geological Survey (USGS), Mineral Resources Data System (MRDS), 2022.

<https://mrdata.usgs.gov/mrds/>

\_\_\_\_\_. 2011. *Status of Groundwater Quality in the Southern, Middle, and Northern Sacramento Valley Study Units, 2005–08: California GAMA Priority Basin Project*. Scientific Investigations Report 2011–5002. George L. Bennett, V, Miranda S. Fram, and Kenneth Belitz.

\_\_\_\_\_. 2016. *Ecoregions of California*. Open-File Report 2016-1021. Prepared in collaboration with U.S. Environmental Protection Agency, Region IX, Regional Applied Research Effort (RARE) program. Glenn E. Griffith, James M. Omernik, David W. Smith, Terry D. Cook, Ed Tallyn, Kendra Moseley, and Colleen B. Johnson.

<https://pubs.er.usgs.gov/publication/ofr20161021>

Mindat.org, Hudson Institute of Mineralogy dba, 2022. [www.mindat.org](http://www.mindat.org)

## **FIGURES**

WHEATLAND QUADRANGLE  
CALIFORNIA  
7.5-MINUTE SERIES

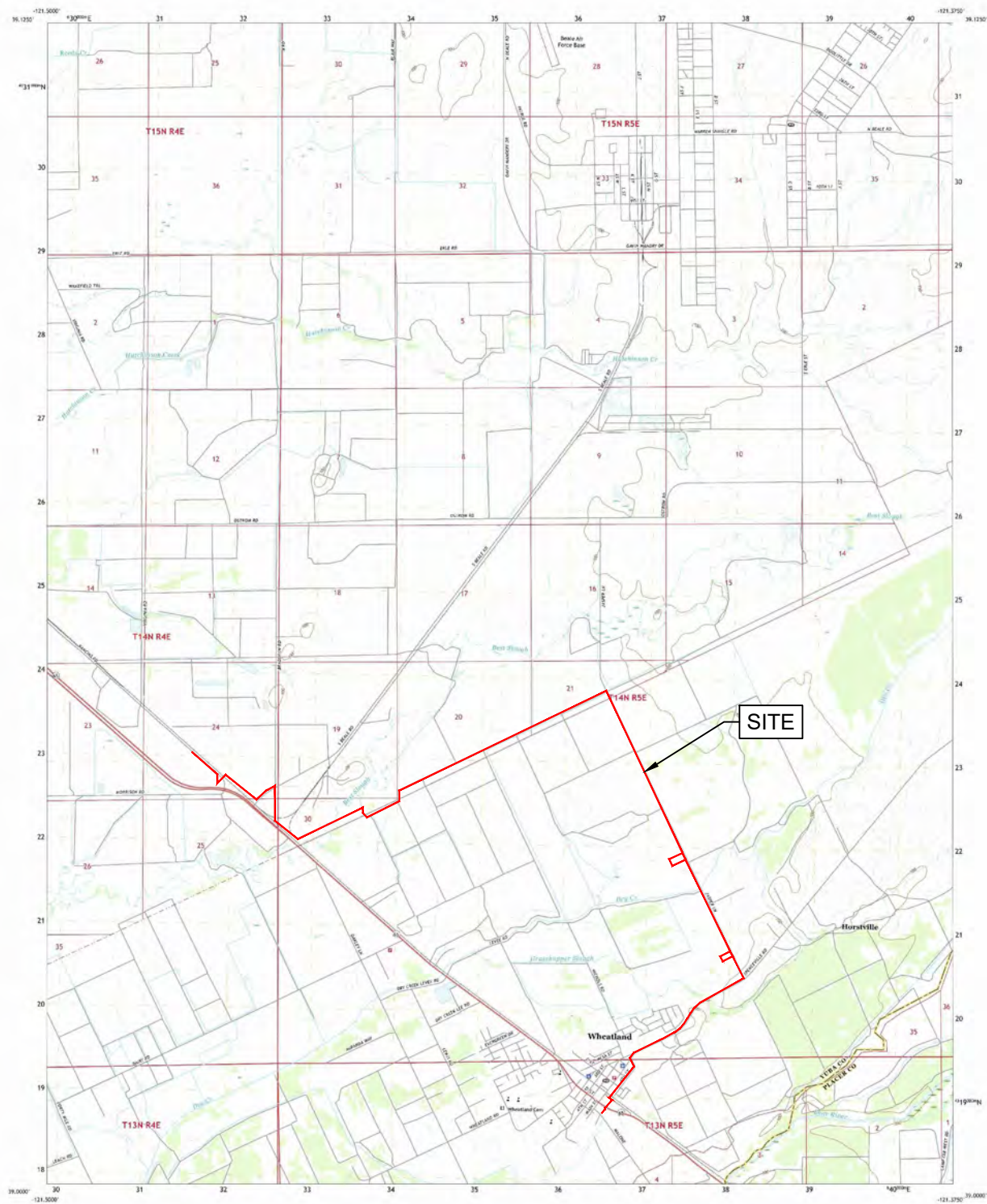

Produced by the United States Geological Survey  
North American Datum of 1983 (NAD83)  
Geospatial Systems of Mine Outcrops, Projections and  
1:000,000-scale (Scale, Transverse Mercator, Zone 10)  
This map is not a legal document. Boundaries may be  
generalized for map display. Private lands within government  
reservations may not be shown. Opaque protection before  
entering private lands.

Imagery: U.S. NAD 83, July 2011  
Source: U.S. Census  
Hydrography: National Hydrography Data  
Contributors: Multiple, Alaska Land Use  
Public Land Survey System: Alaska Land Use  
Wildlands: U.S. National Wildlands Inventory

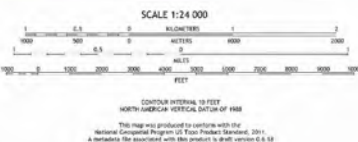
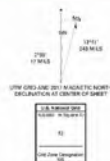

**ROAD CLASSIFICATION**

Expressway		Local Connector	
Secondary Hwy		Local Road	
Bump		A/RD	
Interstate Route		US Route	State Route

WHEATLAND, CA  
2018



C:\Users\ChrisDrabandt\Environmental Cost Management, Inc\ECMI - Wheatland Sewer EIR\Graphics\CADD\Wheatland Figures.dwg

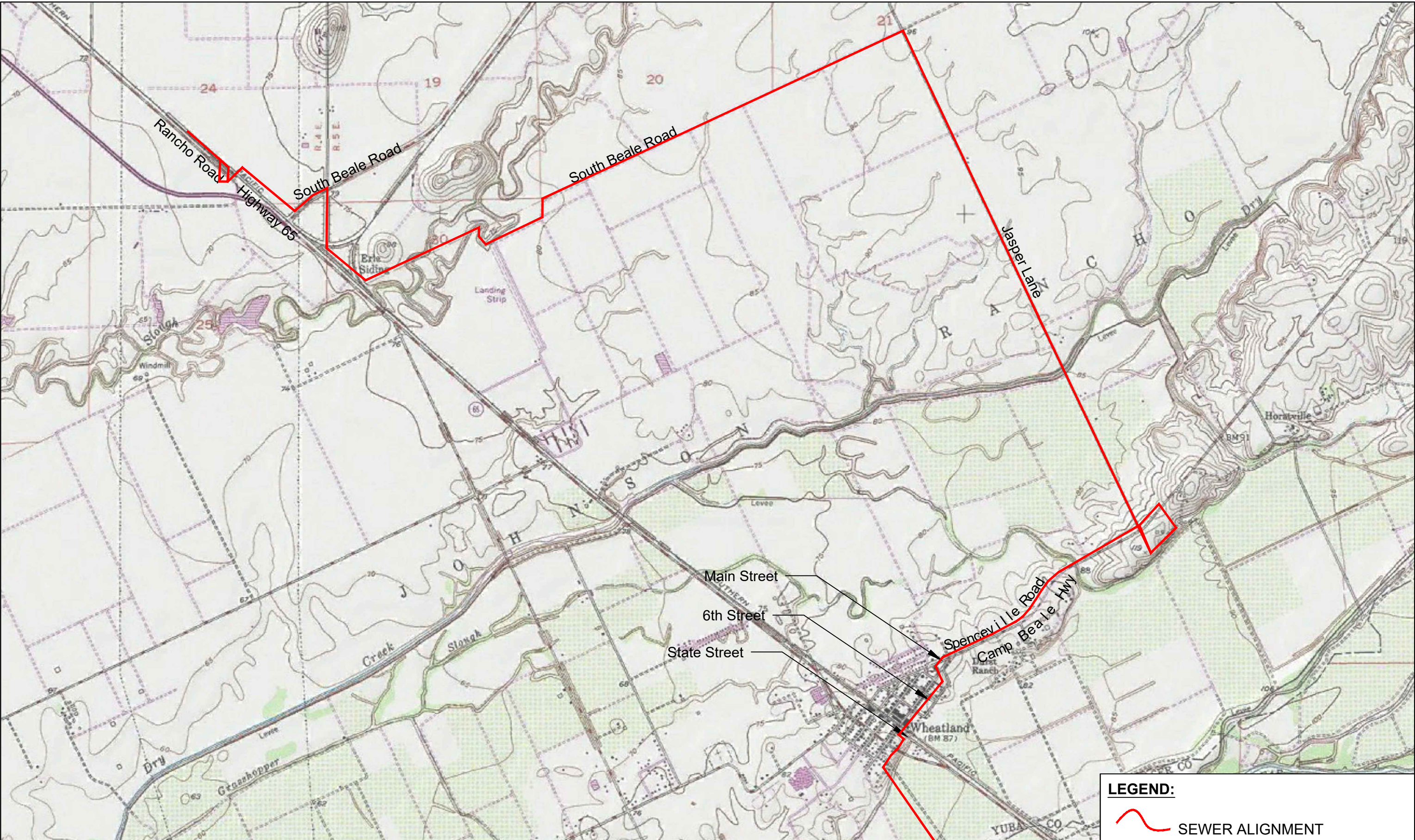

LEGEND:

 SEWER ALIGNMENT

NOTES:

SEWER ALIGNMENT BASED ON THE FEBRUARY 2021 BASIS OF DESIGN REPORT FOR THE *REGIONAL SEWER PIPELINE PROJECT* BY COASTLAND CIVIL ENGINEERING, INC.

  
SCALE IN FEET  
0 1,000 2,000



25

Years

1996-2021

3525 Hyland Ave. #200  
Costa Mesa, CA 92626  
714.662.2759  
ecmconsults.com

SITE LOCATION MAP

WHEATLAND SEWER ALIGNMENT

PHASE I ESA

WHEATLAND, CALIFORNIA



C:\Users\ChrisDrabandt\Environmental Cost Management, Inc\ECMI - Wheatland Sewer EIR\Graphics\CADD\Wheatland Figures.dwg

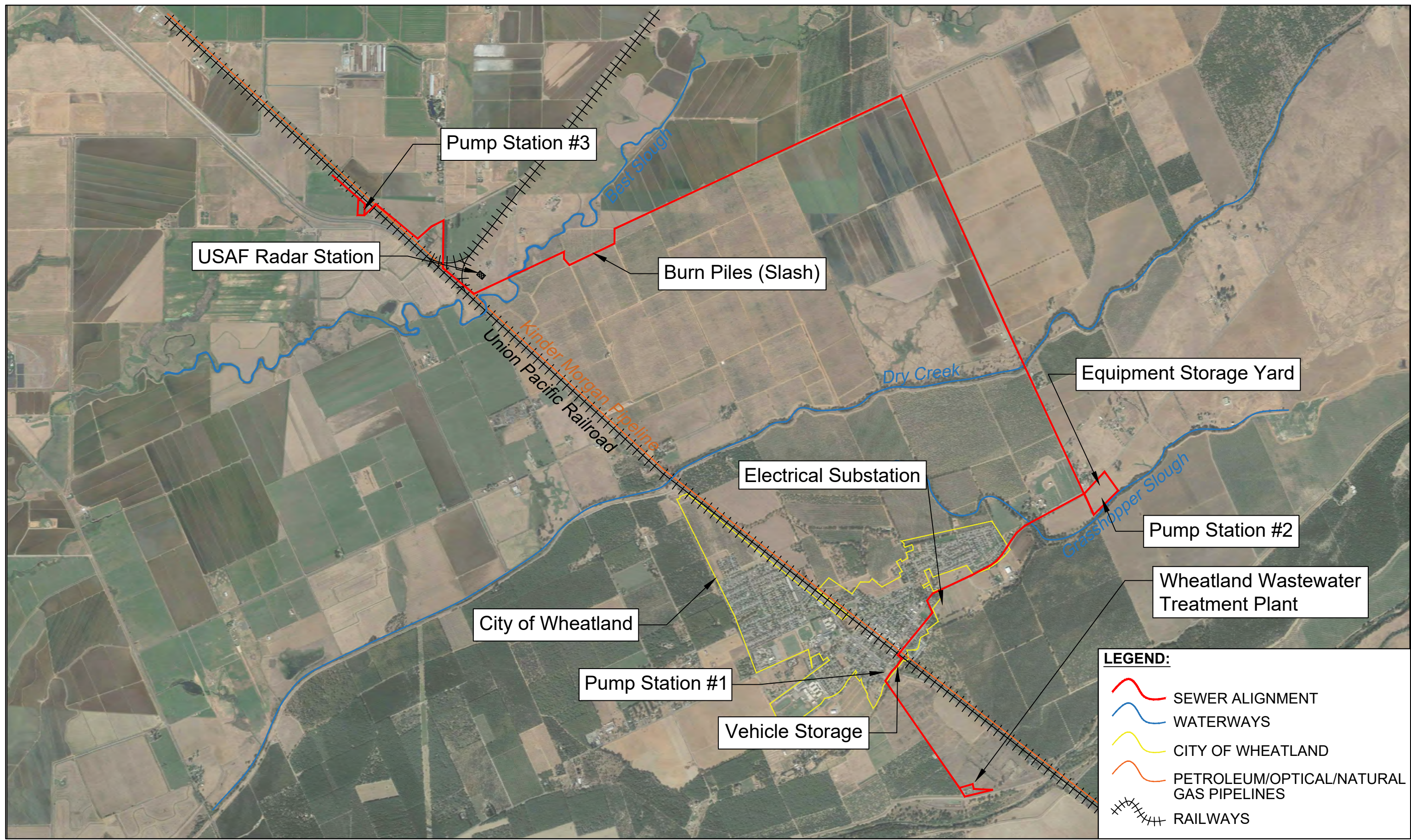

**NOTES:**  
SEWER ALIGNMENT BASED ON THE NOVEMBER 2021 BASIS OF DESIGN  
REPORT FOR THE *REGIONAL SEWER PIPELINE PROJECT* BY COASTLAND  
CIVIL ENGINEERING, INC.

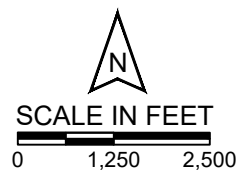



**25**  
Years  
1996-2021  
*Ignite Success.*

3525 Hyland Ave. #200  
Costa Mesa, CA 92626  
714.662.2759  
ecmconsults.com

**SITE FEATURE MAP**  
WHEATLAND SEWER ALIGNMENT  
PHASE I ESA  
WHEATLAND, CALIFORNIA



## **APPENDIX A**

### **PHYSICAL SETTING SOURCES**



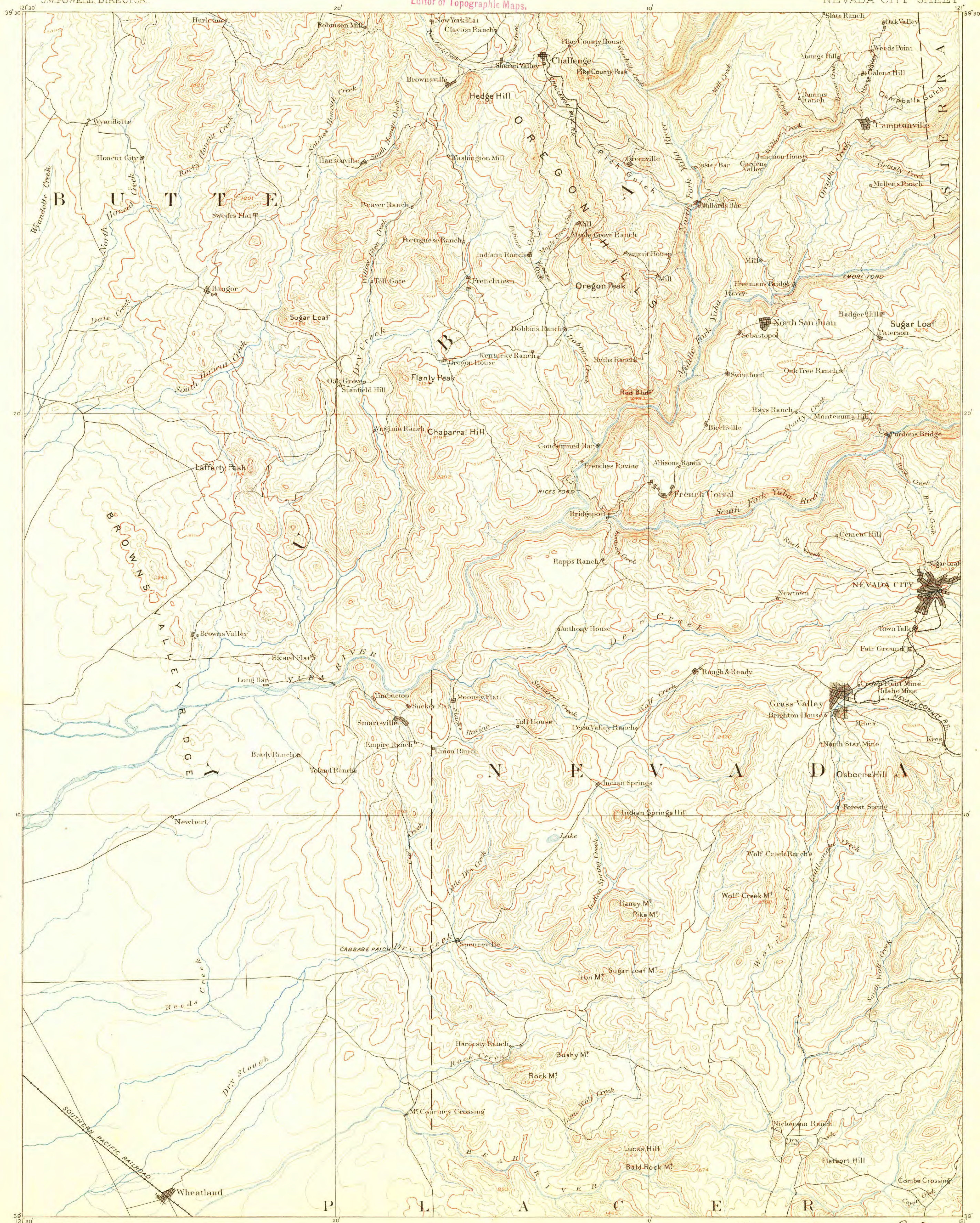

Henry Gannett, Chief Geographer.  
A.H. Thompson, Geographer in charge.  
Triangulation by H.M. Wilson.  
Topography by H.M. Wilson and A.F. Dunnington.

H.M. Wilson  
A.F. Dunnington

Scale 125,000  
Contour Interval 100 feet

USGS  
Historical File  
Topographic Division

Edition of June, 1888. (250)

Smartsville



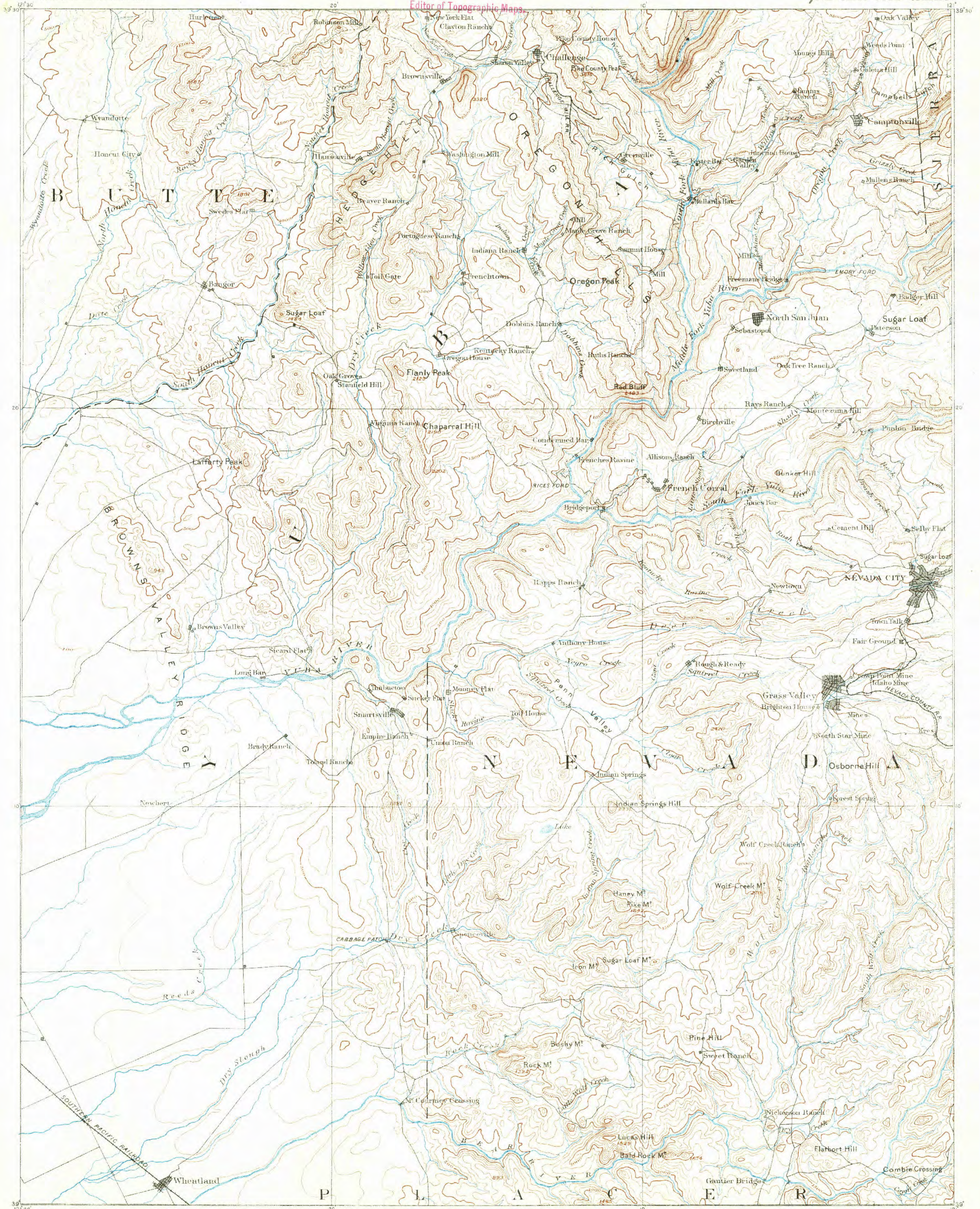

Henry Gennett, Chief Geographer.  
A.H. Thompson, Geographer in charge.  
Triangulation by H.M. Wilson.  
Topography by H.M. Wilson and A.E. Dunnington.  
Surveyed in 1885 and 1886.

1885  
H.M. Wilson  
1886  
A.E. Dunnington

Scale 125,000  
Miles  
Contour Interval 100 feet

USGS  
Historical File  
Topographic Division

Edition of Nov. 1891

(500)

Smartsville



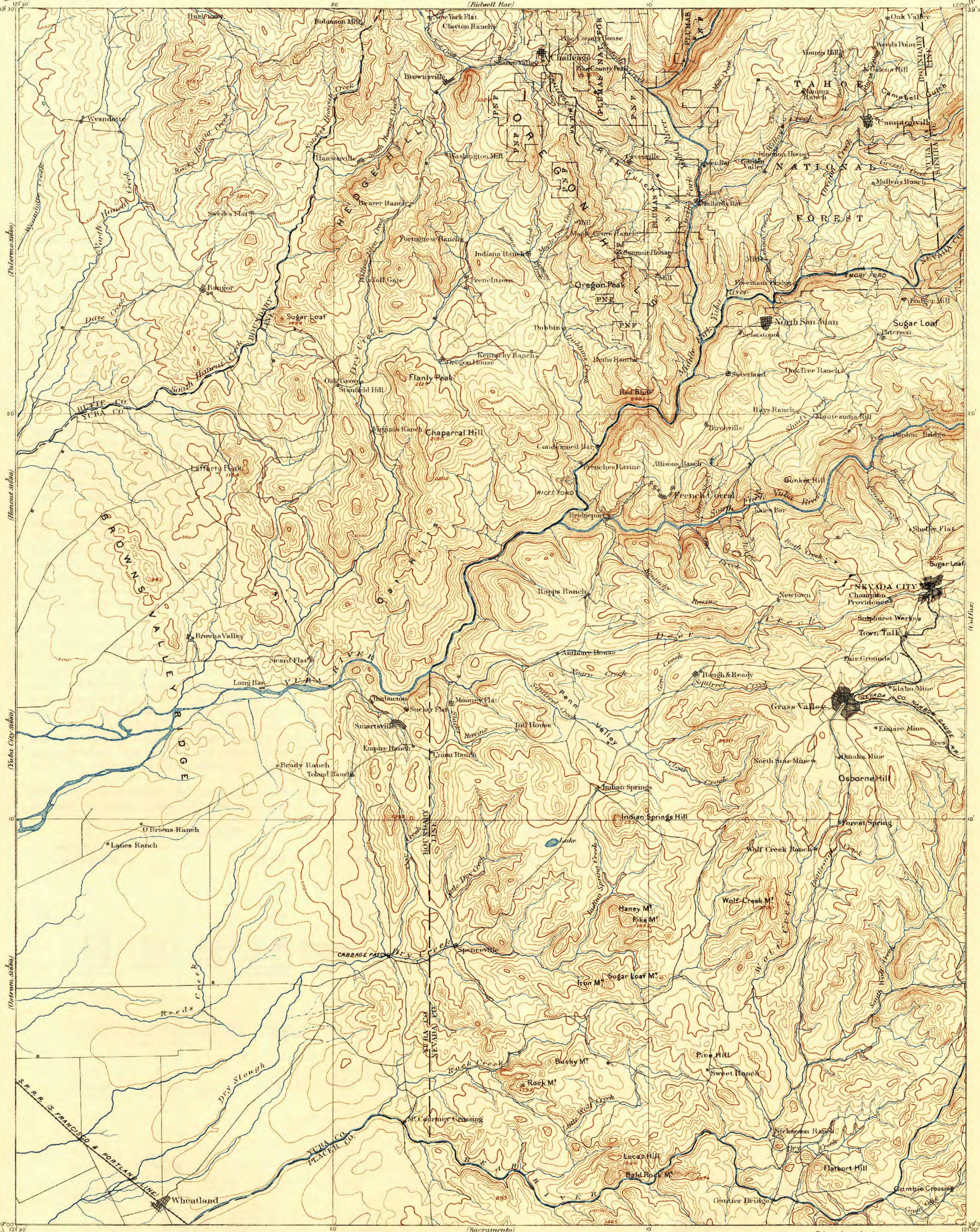

Henry Gannett, Chief Geographer.  
A.H. Thompson, Geographer in charge.  
Triangulation by H.M. Wilson.  
Topography by H.M. Wilson and A.F. Dunnington.  
Surveyed in 1885 and 1896.

Wilson  
Dunnington

Scale 125,000  
Contour Interval 100 Feet  
Datum is mean Sea level

Maps of Prairie Creek, Browns Valley, Parks Bar, Wheatland, and Spenceville, scale 1:31,680, contour intervals 5 and 25 feet from later and more detailed surveys covering the southwest quarter of this map are available.

Polyconic projection.  
Edition of April 1895, reprinted 1943.  
Surveyed by reconnaissance methods.

CALIF.  
SMARTSVILLE

N3900-W12100/30



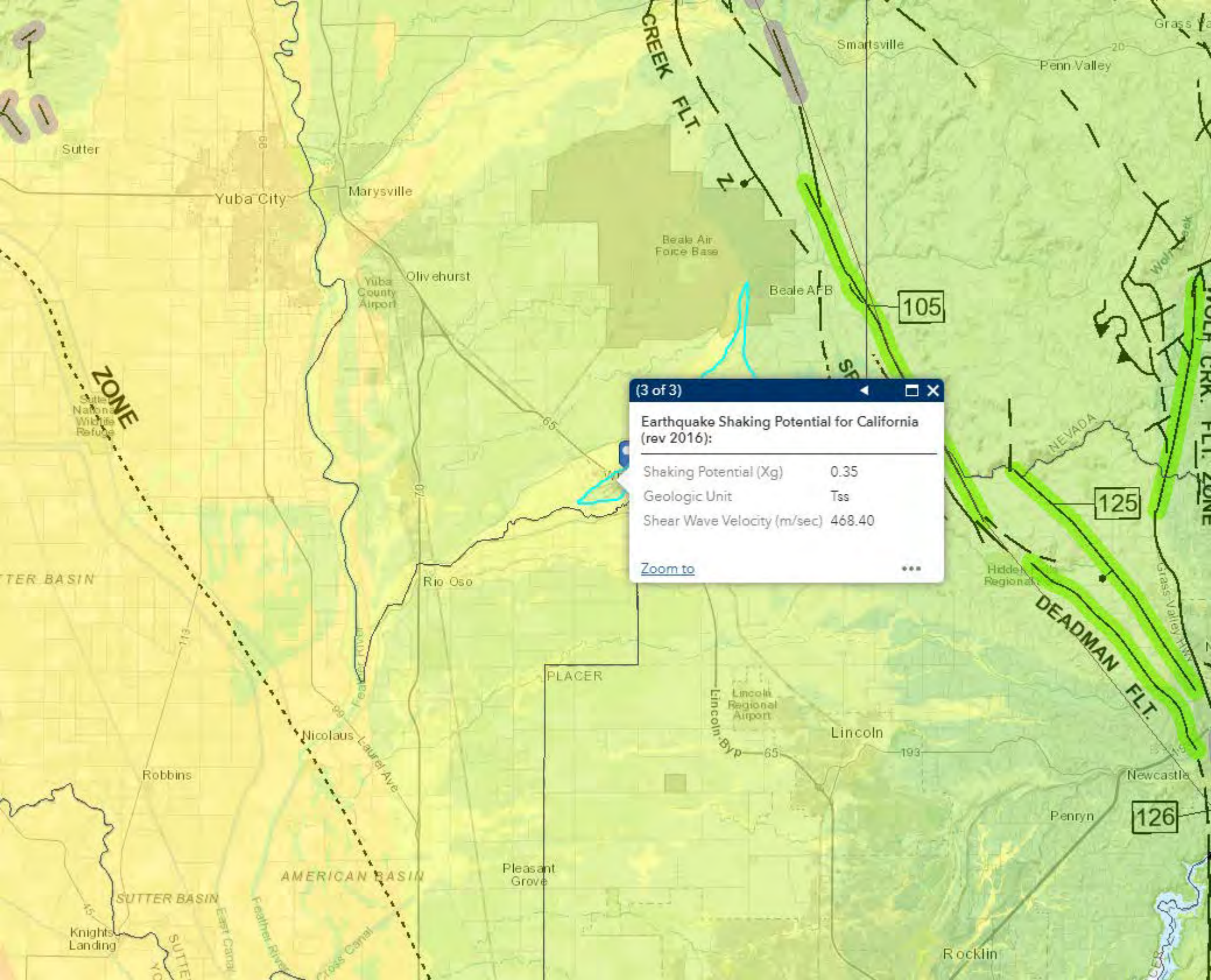

(3 of 3) ◀ □ ✕

Earthquake Shaking Potential for California  
(rev 2016):

Shaking Potential (Xg)	0.35
Geologic Unit	Tss
Shear Wave Velocity (m/sec)	468.40

[Zoom to](#) ...



## Grasshopper Slough (Yuba County)

Assessment Unit ID: CAR5151000020101025225428

**Waterbody Condition:** Condition Unknown

**Existing Plans for Restoration:** No

**303(d) Listed:** No

**Year Reported:** 2018

**Organization Name (ID):** California (CA\_SWRCB)

**What type of water is this?**

Stream/creek/river (14 Miles)

**Where is this water located?**

Information Not Available

## Assessment Information from 2018

**What is this water used for?**

Expand All

**Municipal and Domestic Supply**

Insufficient Info



**Probable sources contributing to impairment from 2018:**

No probable sources of impairment identified for this waterbody.

## Plans to Restore Water Quality

**What plans are in place to protect or restore water quality?**

No plans for this waterbody.







## United States Department of the Interior

### FISH AND WILDLIFE SERVICE

Sacramento Fish And Wildlife Office

Federal Building

2800 Cottage Way, Room W-2605

Sacramento, CA 95825-1846

Phone: (916) 414-6600 Fax: (916) 414-6713



In Reply Refer To:

August 04, 2021

Consultation Code: 08ESMF00-2021-SLI-2478

Event Code: 08ESMF00-2021-E-07132

Project Name: Wheatland Sewer Project

Subject: List of threatened and endangered species that may occur in your proposed project location or may be affected by your proposed project

#### To Whom It May Concern:

The enclosed species list identifies threatened, endangered, proposed and candidate species, as well as proposed and final designated critical habitat, under the jurisdiction of the U.S. Fish and Wildlife Service (Service) that may occur within the boundary of your proposed project and/or may be affected by your proposed project. The species list fulfills the requirements of the Service under section 7(c) of the Endangered Species Act (Act) of 1973, as amended (16 U.S.C. 1531 *et seq.*).

Please follow the link below to see if your proposed project has the potential to affect other species or their habitats under the jurisdiction of the National Marine Fisheries Service:

[http://www.nwr.noaa.gov/protected\\_species/species\\_list/species\\_lists.html](http://www.nwr.noaa.gov/protected_species/species_list/species_lists.html)

New information based on updated surveys, changes in the abundance and distribution of species, changed habitat conditions, or other factors could change this list. Please feel free to contact us if you need more current information or assistance regarding the potential impacts to federally proposed, listed, and candidate species and federally designated and proposed critical habitat. Please note that under 50 CFR 402.12(e) of the regulations implementing section 7 of the Act, the accuracy of this species list should be verified after 90 days. This verification can be completed formally or informally as desired. The Service recommends that verification be completed by visiting the ECOS-IPaC website at regular intervals during project planning and implementation for updates to species lists and information. An updated list may be requested through the ECOS-IPaC system by completing the same process used to receive the enclosed list.

The purpose of the Act is to provide a means whereby threatened and endangered species and the ecosystems upon which they depend may be conserved. Under sections 7(a)(1) and 7(a)(2) of the Act and its implementing regulations (50 CFR 402 *et seq.*), Federal agencies are required to

utilize their authorities to carry out programs for the conservation of threatened and endangered species and to determine whether projects may affect threatened and endangered species and/or designated critical habitat.

A Biological Assessment is required for construction projects (or other undertakings having similar physical impacts) that are major Federal actions significantly affecting the quality of the human environment as defined in the National Environmental Policy Act (42 U.S.C. 4332(2)(c)). For projects other than major construction activities, the Service suggests that a biological evaluation similar to a Biological Assessment be prepared to determine whether the project may affect listed or proposed species and/or designated or proposed critical habitat. Recommended contents of a Biological Assessment are described at 50 CFR 402.12.

If a Federal agency determines, based on the Biological Assessment or biological evaluation, that listed species and/or designated critical habitat may be affected by the proposed project, the agency is required to consult with the Service pursuant to 50 CFR 402. In addition, the Service recommends that candidate species, proposed species and proposed critical habitat be addressed within the consultation. More information on the regulations and procedures for section 7 consultation, including the role of permit or license applicants, can be found in the "Endangered Species Consultation Handbook" at:

<http://www.fws.gov/endangered/esa-library/pdf/TOC-GLOS.PDF>

Please be aware that bald and golden eagles are protected under the Bald and Golden Eagle Protection Act (16 U.S.C. 668 *et seq.*), and projects affecting these species may require development of an eagle conservation plan ([http://www.fws.gov/windenergy/eagle\\_guidance.html](http://www.fws.gov/windenergy/eagle_guidance.html)). Additionally, wind energy projects should follow the wind energy guidelines (<http://www.fws.gov/windenergy/>) for minimizing impacts to migratory birds and bats.

Guidance for minimizing impacts to migratory birds for projects including communications towers (e.g., cellular, digital television, radio, and emergency broadcast) can be found at:

<http://www.fws.gov/migratorybirds/CurrentBirdIssues/Hazards/towers/towers.htm>;

<http://www.towerkill.com>; and

[www.fws.gov/migratorybirds/CurrentBirdIssues/Hazards/towers/comtow.html](http://www.fws.gov/migratorybirds/CurrentBirdIssues/Hazards/towers/comtow.html).

[http://](http://www.fws.gov/migratorybirds/CurrentBirdIssues/Hazards/towers/comtow.html)

We appreciate your concern for threatened and endangered species. The Service encourages Federal agencies to include conservation of threatened and endangered species into their project planning to further the purposes of the Act. Please include the Consultation Tracking Number in the header of this letter with any request for consultation or correspondence about your project that you submit to our office.

Attachment(s):

- Official Species List
-

## Official Species List

This list is provided pursuant to Section 7 of the Endangered Species Act, and fulfills the requirement for Federal agencies to "request of the Secretary of the Interior information whether any species which is listed or proposed to be listed may be present in the area of a proposed action".

This species list is provided by:

**Sacramento Fish And Wildlife Office**

Federal Building

2800 Cottage Way, Room W-2605

Sacramento, CA 95825-1846

(916) 414-6600

---

## Project Summary

Consultation Code: 08ESMF00-2021-SLI-2478

Event Code: 08ESMF00-2021-E-07132

Project Name: Wheatland Sewer Project

Project Type: DREDGE / EXCAVATION

Project Description: Pipeline connection between the City of Wheatland to the existing connection north of Camp Beale Road. Pipeline line will be above and below ground.

Project Location:

Approximate location of the project can be viewed in Google Maps: <https://www.google.com/maps/@39.0301113,-121.40866430580029,14z>



Counties: Yuba County, California

---



## Endangered Species Act Species

There is a total of 7 threatened, endangered, or candidate species on this species list.

Species on this list should be considered in an effects analysis for your project and could include species that exist in another geographic area. For example, certain fish may appear on the species list because a project could affect downstream species.

IPaC does not display listed species or critical habitats under the sole jurisdiction of NOAA Fisheries<sup>1</sup>, as USFWS does not have the authority to speak on behalf of NOAA and the Department of Commerce.

See the "Critical habitats" section below for those critical habitats that lie wholly or partially within your project area under this office's jurisdiction. Please contact the designated FWS office if you have questions.

1. [NOAA Fisheries](#), also known as the National Marine Fisheries Service (NMFS), is an office of the National Oceanic and Atmospheric Administration within the Department of Commerce.

## Reptiles

NAME	STATUS
Giant Garter Snake <i>Thamnophis gigas</i> No critical habitat has been designated for this species. Species profile: <a href="https://ecos.fws.gov/ecp/species/4482">https://ecos.fws.gov/ecp/species/4482</a>	Threatened

## Amphibians

NAME	STATUS
California Red-legged Frog <i>Rana draytonii</i> There is <b>final</b> critical habitat for this species. The location of the critical habitat is not available. Species profile: <a href="https://ecos.fws.gov/ecp/species/2891">https://ecos.fws.gov/ecp/species/2891</a>	Threatened

## Fishes

NAME	STATUS
Delta Smelt <i>Hypomesus transpacificus</i> There is <b>final</b> critical habitat for this species. The location of the critical habitat is not available. Species profile: <a href="https://ecos.fws.gov/ecp/species/321">https://ecos.fws.gov/ecp/species/321</a>	Threatened

## Insects

NAME	STATUS
Valley Elderberry Longhorn Beetle <i>Desmocerus californicus dimorphus</i> There is <b>final</b> critical habitat for this species. The location of the critical habitat is not available. Species profile: <a href="https://ecos.fws.gov/ecp/species/7850">https://ecos.fws.gov/ecp/species/7850</a>	Threatened

## Crustaceans

NAME	STATUS
Conservancy Fairy Shrimp <i>Branchinecta conservatio</i> There is <b>final</b> critical habitat for this species. The location of the critical habitat is not available. Species profile: <a href="https://ecos.fws.gov/ecp/species/8246">https://ecos.fws.gov/ecp/species/8246</a>	Endangered
Vernal Pool Fairy Shrimp <i>Branchinecta lynchi</i> There is <b>final</b> critical habitat for this species. The location of the critical habitat is not available. Species profile: <a href="https://ecos.fws.gov/ecp/species/498">https://ecos.fws.gov/ecp/species/498</a>	Threatened
Vernal Pool Tadpole Shrimp <i>Lepidurus packardii</i> There is <b>final</b> critical habitat for this species. The location of the critical habitat is not available. Species profile: <a href="https://ecos.fws.gov/ecp/species/2246">https://ecos.fws.gov/ecp/species/2246</a>	Endangered

## Critical habitats

THERE ARE NO CRITICAL HABITATS WITHIN YOUR PROJECT AREA UNDER THIS OFFICE'S JURISDICTION.



U.S. Fish and Wildlife Service

# National Wetlands Inventory

## Wheatland Sewer



May 4, 2021

### Wetlands

Estuarine and Marine Deepwater

Estuarine and Marine Wetland

Freshwater Emergent Wetland

Freshwater Forested/Shrub Wetland

Freshwater Pond

Lake

Other

Riverine

This map is for general reference only. The US Fish and Wildlife Service is not responsible for the accuracy or currentness of the base data shown on this map. All wetlands related data should be used in accordance with the layer metadata found on the Wetlands Mapper web site.





United States  
Department of  
Agriculture

**NRCS**

Natural  
Resources  
Conservation  
Service

A product of the National  
Cooperative Soil Survey,  
a joint effort of the United  
States Department of  
Agriculture and other  
Federal agencies, State  
agencies including the  
Agricultural Experiment  
Stations, and local  
participants

# Custom Soil Resource Report for **Yuba County, California**

## Wheatland Sewer Project





# Preface

---

Soil surveys contain information that affects land use planning in survey areas. They highlight soil limitations that affect various land uses and provide information about the properties of the soils in the survey areas. Soil surveys are designed for many different users, including farmers, ranchers, foresters, agronomists, urban planners, community officials, engineers, developers, builders, and home buyers. Also, conservationists, teachers, students, and specialists in recreation, waste disposal, and pollution control can use the surveys to help them understand, protect, or enhance the environment.

Various land use regulations of Federal, State, and local governments may impose special restrictions on land use or land treatment. Soil surveys identify soil properties that are used in making various land use or land treatment decisions. The information is intended to help the land users identify and reduce the effects of soil limitations on various land uses. The landowner or user is responsible for identifying and complying with existing laws and regulations.

Although soil survey information can be used for general farm, local, and wider area planning, onsite investigation is needed to supplement this information in some cases. Examples include soil quality assessments (<http://www.nrcs.usda.gov/wps/portal/nrcs/main/soils/health/>) and certain conservation and engineering applications. For more detailed information, contact your local USDA Service Center (<https://offices.sc.egov.usda.gov/locator/app?agency=nrcs>) or your NRCS State Soil Scientist ([http://www.nrcs.usda.gov/wps/portal/nrcs/detail/soils/contactus/?cid=nrcs142p2\\_053951](http://www.nrcs.usda.gov/wps/portal/nrcs/detail/soils/contactus/?cid=nrcs142p2_053951)).

Great differences in soil properties can occur within short distances. Some soils are seasonally wet or subject to flooding. Some are too unstable to be used as a foundation for buildings or roads. Clayey or wet soils are poorly suited to use as septic tank absorption fields. A high water table makes a soil poorly suited to basements or underground installations.

The National Cooperative Soil Survey is a joint effort of the United States Department of Agriculture and other Federal agencies, State agencies including the Agricultural Experiment Stations, and local agencies. The Natural Resources Conservation Service (NRCS) has leadership for the Federal part of the National Cooperative Soil Survey.

Information about soils is updated periodically. Updated information is available through the NRCS Web Soil Survey, the site for official soil survey information.

The U.S. Department of Agriculture (USDA) prohibits discrimination in all its programs and activities on the basis of race, color, national origin, age, disability, and where applicable, sex, marital status, familial status, parental status, religion, sexual orientation, genetic information, political beliefs, reprisal, or because all or a part of an individual's income is derived from any public assistance program. (Not all prohibited bases apply to all programs.) Persons with disabilities who require

alternative means for communication of program information (Braille, large print, audiotape, etc.) should contact USDA's TARGET Center at (202) 720-2600 (voice and TDD). To file a complaint of discrimination, write to USDA, Director, Office of Civil Rights, 1400 Independence Avenue, S.W., Washington, D.C. 20250-9410 or call (800) 795-3272 (voice) or (202) 720-6382 (TDD). USDA is an equal opportunity provider and employer.

# Contents

---

<b>Preface</b> .....	2
<b>Soil Map</b> .....	5
Soil Map.....	6
Legend.....	7
Map Unit Legend.....	8
Map Unit Descriptions.....	8
Yuba County, California.....	10
131—Hollenbeck silty clay loam, 0 to 1 percent slopes.....	10
141—Conejo loam, 0 to 1 percent slopes, MLRA 17.....	11
142—Conejo loam, 0 to 2 percent slopes, occasionally flooded, MLRA 17.....	12
170—Horst silt loam, 0 to 2 percent slopes.....	13
208—Redding gravelly loam, 0 to 8 percent slopes, MLRA 17.....	14
214—San Joaquin loam, 0 to 1 percent slopes.....	16
<b>References</b> .....	18

# Soil Map

---

The soil map section includes the soil map for the defined area of interest, a list of soil map units on the map and extent of each map unit, and cartographic symbols displayed on the map. Also presented are various metadata about data used to produce the map, and a description of each soil map unit.



Custom Soil Resource Report  
Soil Map





# Custom Soil Resource Report

## MAP LEGEND

### Area of Interest (AOI)

 Area of Interest (AOI)

### Soils

 Soil Map Unit Polygons

 Soil Map Unit Lines

 Soil Map Unit Points

### Special Point Features

 Blowout

 Borrow Pit

 Clay Spot

 Closed Depression

 Gravel Pit

 Gravelly Spot

 Landfill

 Lava Flow

 Marsh or swamp

 Mine or Quarry

 Miscellaneous Water

 Perennial Water

 Rock Outcrop

 Saline Spot

 Sandy Spot

 Severely Eroded Spot

 Sinkhole

 Slide or Slip

 Sodic Spot

 Spoil Area

 Stony Spot

 Very Stony Spot

 Wet Spot

 Other

 Special Line Features

### Water Features

 Streams and Canals

### Transportation

 Rails

 Interstate Highways

 US Routes

 Major Roads

 Local Roads

### Background

 Aerial Photography

## MAP INFORMATION

The soil surveys that comprise your AOI were mapped at 1:24,000.

Please rely on the bar scale on each map sheet for map measurements.

Source of Map: Natural Resources Conservation Service

Web Soil Survey URL:

Coordinate System: Web Mercator (EPSG:3857)

Maps from the Web Soil Survey are based on the Web Mercator projection, which preserves direction and shape but distorts distance and area. A projection that preserves area, such as the Albers equal-area conic projection, should be used if more accurate calculations of distance or area are required.

This product is generated from the USDA-NRCS certified data as of the version date(s) listed below.

Soil Survey Area: Yuba County, California

Survey Area Data: Version 14, Jun 4, 2020

Soil map units are labeled (as space allows) for map scales 1:50,000 or larger.

Date(s) aerial images were photographed: Dec 6, 2018—Jul 2, 2019

The orthophoto or other base map on which the soil lines were compiled and digitized probably differs from the background imagery displayed on these maps. As a result, some minor shifting of map unit boundaries may be evident.

## Map Unit Legend

Map Unit Symbol	Map Unit Name	Acres in AOI	Percent of AOI
131	Hollenbeck silty clay loam, 0 to 1 percent slopes	10.5	1.7%
141	Conejo loam, 0 to 1 percent slopes, MLRA 17	74.1	12.0%
142	Conejo loam, 0 to 2 percent slopes, occasionally flooded, MLRA 17	19.0	3.1%
170	Horst silt loam, 0 to 2 percent slopes	0.6	0.1%
208	Redding gravelly loam, 0 to 8 percent slopes, MLRA 17	164.0	26.6%
214	San Joaquin loam, 0 to 1 percent slopes	348.5	56.5%
<b>Totals for Area of Interest</b>		<b>616.8</b>	<b>100.0%</b>

## Map Unit Descriptions

The map units delineated on the detailed soil maps in a soil survey represent the soils or miscellaneous areas in the survey area. The map unit descriptions, along with the maps, can be used to determine the composition and properties of a unit.

A map unit delineation on a soil map represents an area dominated by one or more major kinds of soil or miscellaneous areas. A map unit is identified and named according to the taxonomic classification of the dominant soils. Within a taxonomic class there are precisely defined limits for the properties of the soils. On the landscape, however, the soils are natural phenomena, and they have the characteristic variability of all natural phenomena. Thus, the range of some observed properties may extend beyond the limits defined for a taxonomic class. Areas of soils of a single taxonomic class rarely, if ever, can be mapped without including areas of other taxonomic classes. Consequently, every map unit is made up of the soils or miscellaneous areas for which it is named and some minor components that belong to taxonomic classes other than those of the major soils.

Most minor soils have properties similar to those of the dominant soil or soils in the map unit, and thus they do not affect use and management. These are called noncontrasting, or similar, components. They may or may not be mentioned in a particular map unit description. Other minor components, however, have properties and behavioral characteristics divergent enough to affect use or to require different management. These are called contrasting, or dissimilar, components. They generally are in small areas and could not be mapped separately because of the scale used. Some small areas of strongly contrasting soils or miscellaneous areas are identified by a special symbol on the maps. If included in the database for a given area, the contrasting minor components are identified in the map unit descriptions along with some characteristics of each. A few areas of minor components may not have been observed, and consequently they are not

mentioned in the descriptions, especially where the pattern was so complex that it was impractical to make enough observations to identify all the soils and miscellaneous areas on the landscape.

The presence of minor components in a map unit in no way diminishes the usefulness or accuracy of the data. The objective of mapping is not to delineate pure taxonomic classes but rather to separate the landscape into landforms or landform segments that have similar use and management requirements. The delineation of such segments on the map provides sufficient information for the development of resource plans. If intensive use of small areas is planned, however, onsite investigation is needed to define and locate the soils and miscellaneous areas.

An identifying symbol precedes the map unit name in the map unit descriptions. Each description includes general facts about the unit and gives important soil properties and qualities.

Soils that have profiles that are almost alike make up a *soil series*. Except for differences in texture of the surface layer, all the soils of a series have major horizons that are similar in composition, thickness, and arrangement.

Soils of one series can differ in texture of the surface layer, slope, stoniness, salinity, degree of erosion, and other characteristics that affect their use. On the basis of such differences, a soil series is divided into *soil phases*. Most of the areas shown on the detailed soil maps are phases of soil series. The name of a soil phase commonly indicates a feature that affects use or management. For example, Alpha silt loam, 0 to 2 percent slopes, is a phase of the Alpha series.

Some map units are made up of two or more major soils or miscellaneous areas. These map units are complexes, associations, or undifferentiated groups.

A *complex* consists of two or more soils or miscellaneous areas in such an intricate pattern or in such small areas that they cannot be shown separately on the maps. The pattern and proportion of the soils or miscellaneous areas are somewhat similar in all areas. Alpha-Beta complex, 0 to 6 percent slopes, is an example.

An *association* is made up of two or more geographically associated soils or miscellaneous areas that are shown as one unit on the maps. Because of present or anticipated uses of the map units in the survey area, it was not considered practical or necessary to map the soils or miscellaneous areas separately. The pattern and relative proportion of the soils or miscellaneous areas are somewhat similar. Alpha-Beta association, 0 to 2 percent slopes, is an example.

An *undifferentiated group* is made up of two or more soils or miscellaneous areas that could be mapped individually but are mapped as one unit because similar interpretations can be made for use and management. The pattern and proportion of the soils or miscellaneous areas in a mapped area are not uniform. An area can be made up of only one of the major soils or miscellaneous areas, or it can be made up of all of them. Alpha and Beta soils, 0 to 2 percent slopes, is an example.

Some surveys include *miscellaneous areas*. Such areas have little or no soil material and support little or no vegetation. Rock outcrop is an example.

## Yuba County, California

### 131—Hollenbeck silty clay loam, 0 to 1 percent slopes

#### Map Unit Setting

*National map unit symbol:* hg3g  
*Elevation:* 30 to 120 feet  
*Mean annual precipitation:* 18 to 20 inches  
*Mean annual air temperature:* 61 to 63 degrees F  
*Frost-free period:* 270 to 290 days  
*Farmland classification:* Prime farmland if irrigated

#### Map Unit Composition

*Hollenbeck, silty clay loam, and similar soils:* 85 percent  
*Minor components:* 15 percent  
*Estimates are based on observations, descriptions, and transects of the mapunit.*

#### Description of Hollenbeck, Silty Clay Loam

##### Setting

*Landform:* Basin floors  
*Landform position (two-dimensional):* Toeslope  
*Landform position (three-dimensional):* Tread  
*Down-slope shape:* Linear  
*Across-slope shape:* Linear  
*Parent material:* Clayey alluvium

##### Typical profile

*H1 - 0 to 8 inches:* silty clay loam  
*H2 - 8 to 43 inches:* silty clay  
*H3 - 43 to 47 inches:* clay loam

##### Properties and qualities

*Slope:* 0 to 1 percent  
*Depth to restrictive feature:* 39 to 65 inches to duripan  
*Drainage class:* Moderately well drained  
*Runoff class:* Very low  
*Capacity of the most limiting layer to transmit water (Ksat):* Moderately low to moderately high (0.06 to 0.20 in/hr)  
*Depth to water table:* More than 80 inches  
*Frequency of flooding:* Rare  
*Frequency of ponding:* None  
*Calcium carbonate, maximum content:* 5 percent  
*Maximum salinity:* Nonsaline to very slightly saline (0.0 to 2.0 mmhos/cm)  
*Available water capacity:* Moderate (about 6.5 inches)

##### Interpretive groups

*Land capability classification (irrigated):* 2s  
*Land capability classification (nonirrigated):* 3s  
*Hydrologic Soil Group:* C  
*Hydric soil rating:* No

#### Minor Components

##### Kimball

*Percent of map unit:* 5 percent



**San joaquin**

*Percent of map unit: 5 percent*

**Capay**

*Percent of map unit: 5 percent*

*Landform: Basin floors*

*Hydric soil rating: Yes*

**141—Conejo loam, 0 to 1 percent slopes, MLRA 17**

**Map Unit Setting**

*National map unit symbol: 2xc97*

*Elevation: 30 to 140 feet*

*Mean annual precipitation: 20 to 28 inches*

*Mean annual air temperature: 62 to 62 degrees F*

*Frost-free period: 319 to 328 days*

*Farmland classification: Prime farmland if irrigated*

**Map Unit Composition**

*Conejo, loam, and similar soils: 80 percent*

*Minor components: 20 percent*

*Estimates are based on observations, descriptions, and transects of the mapunit.*

**Description of Conejo, Loam**

**Setting**

*Landform: Stream terraces*

*Landform position (two-dimensional): Toeslope*

*Landform position (three-dimensional): Tread*

*Down-slope shape: Linear*

*Across-slope shape: Linear*

*Parent material: Loamy alluvium derived from igneous and metamorphic rock*

**Typical profile**

*Ap - 0 to 7 inches: loam*

*Bt - 7 to 30 inches: loam*

*Bw - 30 to 62 inches: loam*

**Properties and qualities**

*Slope: 0 to 1 percent*

*Depth to restrictive feature: More than 80 inches*

*Drainage class: Well drained*

*Runoff class: Very low*

*Capacity of the most limiting layer to transmit water (Ksat): Moderately high (0.20 to 1.42 in/hr)*

*Depth to water table: More than 80 inches*

*Frequency of flooding: RareNone*

*Frequency of ponding: None*

*Maximum salinity: Nonsaline (0.2 to 0.5 mmhos/cm)*

*Available water capacity: High (about 10.8 inches)*

**Interpretive groups**

*Land capability classification (irrigated): 1*  
*Land capability classification (nonirrigated): 4c*  
*Hydrologic Soil Group: C*  
*Hydric soil rating: No*

**Minor Components**

**Marcum**

*Percent of map unit: 7 percent*  
*Hydric soil rating: No*

**Tisdale**

*Percent of map unit: 7 percent*  
*Hydric soil rating: No*

**Perkins**

*Percent of map unit: 3 percent*

**Horst**

*Percent of map unit: 3 percent*

**142—Conejo loam, 0 to 2 percent slopes, occasionally flooded, MLRA 17**

**Map Unit Setting**

*National map unit symbol: 2y0fl*  
*Elevation: 50 to 100 feet*  
*Mean annual precipitation: 21 to 26 inches*  
*Mean annual air temperature: 62 to 62 degrees F*  
*Frost-free period: 319 to 327 days*  
*Farmland classification: Prime farmland if irrigated*

**Map Unit Composition**

*Conejo, loam, and similar soils: 95 percent*  
*Minor components: 5 percent*  
*Estimates are based on observations, descriptions, and transects of the mapunit.*

**Description of Conejo, Loam**

**Setting**

*Landform: Stream terraces*  
*Landform position (three-dimensional): Tread*  
*Down-slope shape: Linear*  
*Across-slope shape: Linear*  
*Parent material: Alluvium derived from igneous and metamorphic rock*

**Typical profile**

*Ap - 0 to 6 inches: loam*  
*Bw1 - 6 to 12 inches: clay loam*  
*Bw2 - 12 to 24 inches: clay loam*  
*Bw3 - 24 to 48 inches: loam*

## Custom Soil Resource Report

*Bw4 - 48 to 57 inches: loam*

*BC - 57 to 65 inches: loam*

### Properties and qualities

*Slope: 0 to 2 percent*

*Depth to restrictive feature: More than 80 inches*

*Drainage class: Well drained*

*Runoff class: Low*

*Capacity of the most limiting layer to transmit water (Ksat): Moderately high (0.20 to 0.64 in/hr)*

*Depth to water table: More than 80 inches*

*Frequency of flooding: OccasionalNone*

*Frequency of ponding: None*

*Maximum salinity: Nonsaline (0.2 to 0.5 mmhos/cm)*

*Available water capacity: High (about 10.8 inches)*

### Interpretive groups

*Land capability classification (irrigated): 2w*

*Land capability classification (nonirrigated): 3w*

*Hydrologic Soil Group: C*

*Hydric soil rating: No*

### Minor Components

#### Horst

*Percent of map unit: 5 percent*

*Hydric soil rating: No*

## 170—Horst silt loam, 0 to 2 percent slopes

### Map Unit Setting

*National map unit symbol: hg53*

*Elevation: 40 to 100 feet*

*Mean annual precipitation: 18 to 22 inches*

*Mean annual air temperature: 61 to 63 degrees F*

*Frost-free period: 270 to 290 days*

*Farmland classification: Prime farmland if irrigated*

### Map Unit Composition

*Horst, sandy loam, and similar soils: 85 percent*

*Minor components: 15 percent*

*Estimates are based on observations, descriptions, and transects of the mapunit.*

### Description of Horst, Sandy Loam

#### Setting

*Landform: Stream terraces*

*Landform position (two-dimensional): Toeslope*

*Landform position (three-dimensional): Tread*

*Down-slope shape: Linear*

*Across-slope shape: Linear*

## Custom Soil Resource Report

*Parent material:* Mixed alluvium

### Typical profile

*H1 - 0 to 26 inches:* silt loam

*H2 - 26 to 60 inches:* silt loam

*H3 - 60 to 70 inches:* loam

### Properties and qualities

*Slope:* 0 to 2 percent

*Depth to restrictive feature:* More than 80 inches

*Drainage class:* Well drained

*Runoff class:* Low

*Capacity of the most limiting layer to transmit water (Ksat):* Moderately high to high  
(0.57 to 1.98 in/hr)

*Depth to water table:* More than 80 inches

*Frequency of flooding:* Rare

*Frequency of ponding:* None

*Maximum salinity:* Nonsaline to very slightly saline (0.0 to 2.0 mmhos/cm)

*Available water capacity:* High (about 10.8 inches)

### Interpretive groups

*Land capability classification (irrigated):* 1

*Land capability classification (nonirrigated):* 3c

*Hydrologic Soil Group:* B

*Hydric soil rating:* No

### Minor Components

#### Feather

*Percent of map unit:* 5 percent

*Hydric soil rating:* No

#### Conejo

*Percent of map unit:* 5 percent

*Hydric soil rating:* No

#### Columbia

*Percent of map unit:* 5 percent

*Landform:* Flood plains

*Hydric soil rating:* Yes

## 208—Redding gravelly loam, 0 to 8 percent slopes, MLRA 17

### Map Unit Setting

*National map unit symbol:* 2w8bl

*Elevation:* 20 to 420 feet

*Mean annual precipitation:* 19 to 28 inches

*Mean annual air temperature:* 61 to 63 degrees F

*Frost-free period:* 230 to 320 days

*Farmland classification:* Not prime farmland



### Map Unit Composition

*Redding and similar soils: 85 percent*

*Minor components: 15 percent*

*Estimates are based on observations, descriptions, and transects of the mapunit.*

### Description of Redding

#### Setting

*Landform: Fan remnants*

*Landform position (two-dimensional): Summit*

*Landform position (three-dimensional): Tread, riser*

*Down-slope shape: Linear*

*Across-slope shape: Linear*

*Parent material: Loamy alluvium derived from igneous, metamorphic and sedimentary rock over clayey alluvium derived from igneous, metamorphic and sedimentary rock over cemented alluvium derived from igneous, metamorphic and sedimentary rock*

#### Typical profile

*A1 - 0 to 8 inches: gravelly loam*

*A2 - 8 to 15 inches: gravelly loam*

*A3 - 15 to 19 inches: gravelly loam*

*Bt - 19 to 22 inches: clay*

*2Bqm1 - 22 to 24 inches: cemented gravelly material*

*2Bqm2 - 24 to 35 inches: cemented gravelly material*

#### Properties and qualities

*Slope: 0 to 8 percent*

*Depth to restrictive feature: More than 80 inches; 20 to 39 inches to duripan*

*Drainage class: Moderately well drained*

*Runoff class: Very high*

*Capacity of the most limiting layer to transmit water (Ksat): Very low (0.00 in/hr)*

*Depth to water table: About 15 to 39 inches*

*Frequency of flooding: None*

*Frequency of ponding: None*

*Maximum salinity: Nonsaline (0.2 to 0.5 mmhos/cm)*

*Sodium adsorption ratio, maximum: 2.0*

*Available water capacity: Very low (about 2.7 inches)*

#### Interpretive groups

*Land capability classification (irrigated): 4e*

*Land capability classification (nonirrigated): 4e*

*Hydrologic Soil Group: D*

*Ecological site: R015XD090CA - GRAVELLY LOAM*

*Hydric soil rating: No*

### Minor Components

#### Keyes

*Percent of map unit: 10 percent*

*Landform: Depressions*

*Hydric soil rating: No*

#### Corning

*Percent of map unit: 3 percent*

*Hydric soil rating: No*

**Unnamed, ponded**

*Percent of map unit:* 2 percent

*Landform:* Fan remnants

*Microfeatures of landform position:* Vernal pools

*Hydric soil rating:* Yes

**214—San Joaquin loam, 0 to 1 percent slopes**

**Map Unit Setting**

*National map unit symbol:* hg6j

*Elevation:* 60 to 130 feet

*Mean annual precipitation:* 18 to 22 inches

*Mean annual air temperature:* 61 to 63 degrees F

*Frost-free period:* 270 to 290 days

*Farmland classification:* Not prime farmland

**Map Unit Composition**

*San joaquin, loam, and similar soils:* 80 percent

*Minor components:* 20 percent

*Estimates are based on observations, descriptions, and transects of the mapunit.*

**Description of San Joaquin, Loam**

**Setting**

*Landform:* Fan terraces

*Landform position (two-dimensional):* Toeslope

*Landform position (three-dimensional):* Tread

*Down-slope shape:* Linear

*Across-slope shape:* Linear

*Parent material:* Mixed alluvium

**Typical profile**

*H1 - 0 to 16 inches:* loam

*H2 - 16 to 25 inches:* clay

*H4 - 25 to 35 inches:* duripan

**Properties and qualities**

*Slope:* 0 to 1 percent

*Depth to restrictive feature:* More than 80 inches; 20 to 40 inches to duripan

*Drainage class:* Moderately well drained

*Runoff class:* Very low

*Capacity of the most limiting layer to transmit water (Ksat):* Very low to moderately low (0.00 to 0.06 in/hr)

*Depth to water table:* More than 80 inches

*Frequency of flooding:* Rare

*Frequency of ponding:* None

*Calcium carbonate, maximum content:* 1 percent

*Available water capacity:* Very low (about 2.4 inches)

## Custom Soil Resource Report

### Interpretive groups

*Land capability classification (irrigated): 4s*

*Land capability classification (nonirrigated): 4s*

*Hydrologic Soil Group: D*

*Ecological site: R017XD079CA - CLAYPAN TERRACE*

*Hydric soil rating: No*

### Minor Components

#### Unnamed

*Percent of map unit: 5 percent*

*Landform: Depressions*

*Hydric soil rating: Yes*

#### Perkins

*Percent of map unit: 5 percent*

*Hydric soil rating: No*

#### Unnamed

*Percent of map unit: 5 percent*

*Hydric soil rating: No*

#### Redding

*Percent of map unit: 5 percent*

*Hydric soil rating: No*

# References

---

- American Association of State Highway and Transportation Officials (AASHTO). 2004. Standard specifications for transportation materials and methods of sampling and testing. 24th edition.
- American Society for Testing and Materials (ASTM). 2005. Standard classification of soils for engineering purposes. ASTM Standard D2487-00.
- Cowardin, L.M., V. Carter, F.C. Golet, and E.T. LaRoe. 1979. Classification of wetlands and deep-water habitats of the United States. U.S. Fish and Wildlife Service FWS/OBS-79/31.
- Federal Register. July 13, 1994. Changes in hydric soils of the United States.
- Federal Register. September 18, 2002. Hydric soils of the United States.
- Hurt, G.W., and L.M. Vasilas, editors. Version 6.0, 2006. Field indicators of hydric soils in the United States.
- National Research Council. 1995. Wetlands: Characteristics and boundaries.
- Soil Survey Division Staff. 1993. Soil survey manual. Soil Conservation Service. U.S. Department of Agriculture Handbook 18. [http://www.nrcs.usda.gov/wps/portal/nrcs/detail/national/soils/?cid=nrcs142p2\\_054262](http://www.nrcs.usda.gov/wps/portal/nrcs/detail/national/soils/?cid=nrcs142p2_054262)
- Soil Survey Staff. 1999. Soil taxonomy: A basic system of soil classification for making and interpreting soil surveys. 2nd edition. Natural Resources Conservation Service, U.S. Department of Agriculture Handbook 436. [http://www.nrcs.usda.gov/wps/portal/nrcs/detail/national/soils/?cid=nrcs142p2\\_053577](http://www.nrcs.usda.gov/wps/portal/nrcs/detail/national/soils/?cid=nrcs142p2_053577)
- Soil Survey Staff. 2010. Keys to soil taxonomy. 11th edition. U.S. Department of Agriculture, Natural Resources Conservation Service. [http://www.nrcs.usda.gov/wps/portal/nrcs/detail/national/soils/?cid=nrcs142p2\\_053580](http://www.nrcs.usda.gov/wps/portal/nrcs/detail/national/soils/?cid=nrcs142p2_053580)
- Tiner, R.W., Jr. 1985. Wetlands of Delaware. U.S. Fish and Wildlife Service and Delaware Department of Natural Resources and Environmental Control, Wetlands Section.
- United States Army Corps of Engineers, Environmental Laboratory. 1987. Corps of Engineers wetlands delineation manual. Waterways Experiment Station Technical Report Y-87-1.
- United States Department of Agriculture, Natural Resources Conservation Service. National forestry manual. [http://www.nrcs.usda.gov/wps/portal/nrcs/detail/soils/home/?cid=nrcs142p2\\_053374](http://www.nrcs.usda.gov/wps/portal/nrcs/detail/soils/home/?cid=nrcs142p2_053374)
- United States Department of Agriculture, Natural Resources Conservation Service. National range and pasture handbook. <http://www.nrcs.usda.gov/wps/portal/nrcs/detail/national/landuse/rangepasture/?cid=stelprdb1043084>



## Custom Soil Resource Report

United States Department of Agriculture, Natural Resources Conservation Service. National soil survey handbook, title 430-VI. [http://www.nrcs.usda.gov/wps/portal/nrcs/detail/soils/scientists/?cid=nrcs142p2\\_054242](http://www.nrcs.usda.gov/wps/portal/nrcs/detail/soils/scientists/?cid=nrcs142p2_054242)

United States Department of Agriculture, Natural Resources Conservation Service. 2006. Land resource regions and major land resource areas of the United States, the Caribbean, and the Pacific Basin. U.S. Department of Agriculture Handbook 296. [http://www.nrcs.usda.gov/wps/portal/nrcs/detail/national/soils/?cid=nrcs142p2\\_053624](http://www.nrcs.usda.gov/wps/portal/nrcs/detail/national/soils/?cid=nrcs142p2_053624)

United States Department of Agriculture, Soil Conservation Service. 1961. Land capability classification. U.S. Department of Agriculture Handbook 210. [http://www.nrcs.usda.gov/Internet/FSE\\_DOCUMENTS/nrcs142p2\\_052290.pdf](http://www.nrcs.usda.gov/Internet/FSE_DOCUMENTS/nrcs142p2_052290.pdf)

# 5-021.61 SACRAMENTO VALLEY - SOUTH YUBA

## Basin Boundaries Description

2018 6.1.0.1

### Summary

The South Yuba Subbasin lies in the eastern central portion of the Sacramento Valley Groundwater Basin. It is bounded on the west by the Yuba-Sutter county line, on the north by the Yuba River. On the east the boundary is defined by the contact between alluvium within the subbasin, and volcanic bedrock outside the subbasin including Miocene-Pleistocene Volcanic Rocks (MPv) and Jurassic Volcanics (Jv). On the south the subbasin boundary is defined by the Yuba-Sutter and Yuba-Placer county lines and Dry Creek Mutual Water Company's southern boundary. The subbasin is defined by ten (10) segments detailed in the descriptions below.

### Segment Descriptions

This table describes each line segment composing the basin boundary polygon for this basin. It includes fields describing the segment label, segment type, segment description, and cited reference. For more information, email [sgmps@water.ca.gov](mailto:sgmps@water.ca.gov).

<u>Segment Label</u>	<u>Segment Type</u>	<u>Description</u>	<u>Ref</u>
1-2	I Stream	Begins at point (01) and follows the Yuba River to point (02).	{a}
2-3	E Stream	Continues from point (02) and follows the Yuba River to point (03).	{a}
3-4	E Alluvial	Continues from point (03) and follows the contact of the valley alluvial sediments with the consolidated rocks of the Sierra Nevada foothills to point (04).	{a}
4-5	I County	Continues from point (04) and follows the Yuba-Placer county line to point (05).	{b}
5-6	I Stream	Continues from point (05) and follows the Bear River to point (06).	{c}
6-7	I County	Continues from point (06) and follows the Yuba-Sutter county line to point (07).	{b}
7-8	I Water Agency	Continues from point (07) and follows the Dry Creek Mutual Water Company boundary to point (08).	{d}
8-9	I County	Continues from point (08) and follows Yuba-Sutter county line to point (09).	{b}
9-10	I	Continues from point (09) and follows the Dry Creek Mutual Water	{d}

<u>Segment Label</u>	<u>Segment Type</u>	<u>Description</u>	<u>Ref</u>
	Water Agency	Company boundary to point (10).	
10-1	<sup>l</sup> County	Continues from point (10) and follows the Yuba-Sutter county line to end at point (01).	{b}

# Significant Coordinates

This table contains the latitudes and longitudes of all the beginning and ending points of each segment comprising the basin boundary polygon for this basin. For more information, email [sgmps@water.ca.gov](mailto:sgmps@water.ca.gov).

<b><u>Point</u></b>	<b><u>Latitude</u></b>	<b><u>Longitude</u></b>	
1	39.127605936	-121.597590859	
2	39.221972109	-121.355764212	
3	39.220646402	-121.349874744	
4	39.037967624	-121.338380774	
5	38.996454112	-121.414767139	
6	38.996409671	-121.415002479	
7	38.994390387	-121.433511367	
8	38.992231256	-121.476057673	
9	38.992877028	-121.47867072	
10	38.985007683	-121.493579686	



# Map

## 5-021.61 SACRAMENTO VALLEY - SOUTH YUBA

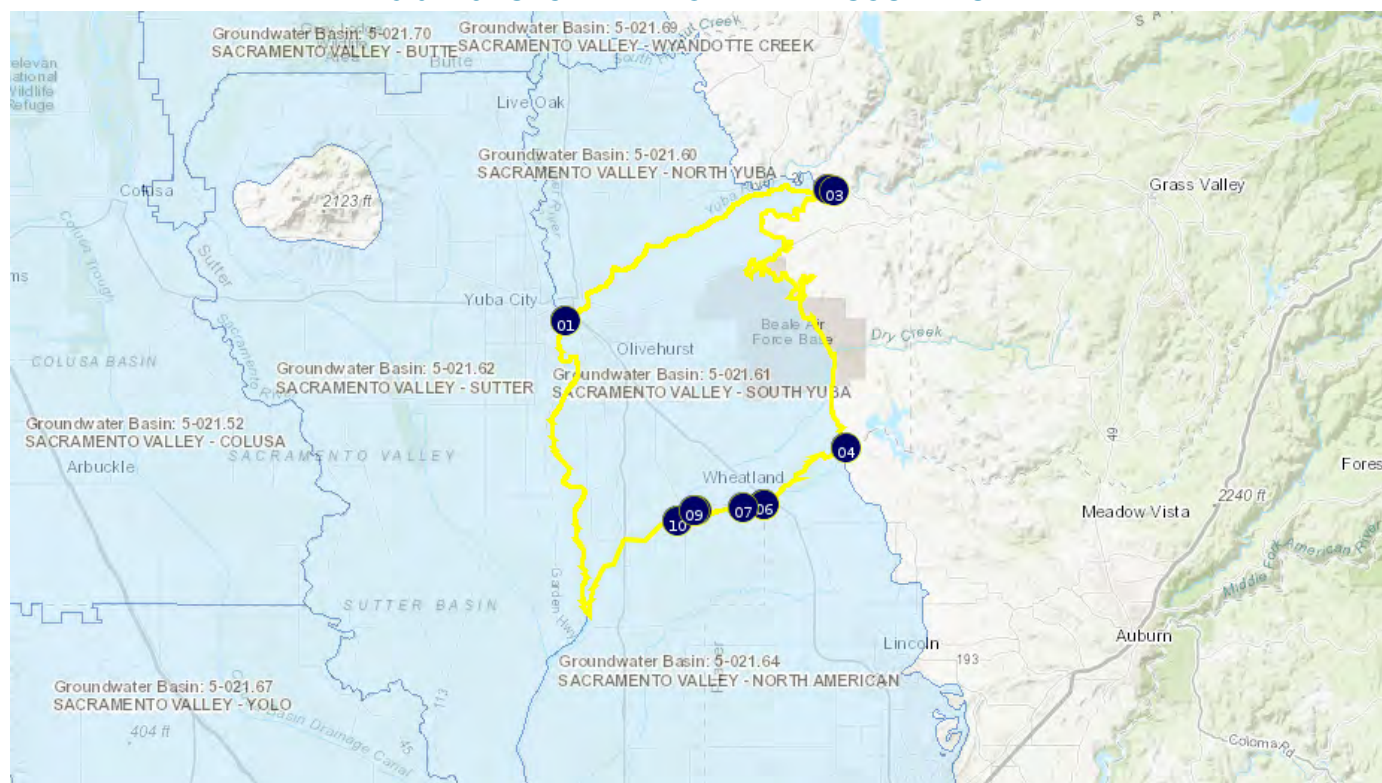

[Map Link](#)

## References

This table contains the reference listings for the citations noted in the segment description table. Each reference contains the name of the reference, in addition to the publication date. For more information, email [sgmps@water.ca.gov](mailto:sgmps@water.ca.gov).

Ref	Citation	Pub Date	Global ID
{a}	BROKEN LINKS California Geological Survey (CGS), Regional Geologic Map No. 7A, Chico Quadrangle, 1:250,000, G.J. Saucedo and D.L. Wagner.URL: <a href="http://www.quake.ca.gov/gmaps/RGM/chico/chico.html">http://www.quake.ca.gov/gmaps/RGM/chico/chico.html</a>	1992	4
{b}	California Department of Forestry and Fire Protection (Cal Fire), California Counties and Paired Dataset (cnty15_1).URL: <a href="http://frap.fire.ca.gov/data/frapgisdata-subset">http://frap.fire.ca.gov/data/frapgisdata-subset</a>	2/14/15	2
{c}	United States Geological Survey, National Hydrography Dataset, Flowline Dataset for California, note: Coordinated effort among the United States Department of Agriculture-Natural Resources Conservation Service (USDA-NRCS), the United States Geological Survey (USGS), and the Environmental Protection Agency (EPA).URL: <a href="http://nhd.usgs.gov/data.html">http://nhd.usgs.gov/data.html</a>	2/1/2016	1
{d}	<a href="https://arcgis04.geiconsultants.com/arcgis/rest/services/BBDescribe_CONT/Jurisc">https://arcgis04.geiconsultants.com/arcgis/rest/services/BBDescribe_CONT/Jurisc</a>	10/30/2017	129

### Footnotes

- I: Internal



- 
- E: External



## **APPENDIX B**

### **ENVIROSITE GOVERNMENT RECORDS, HISTORICAL AERIAL AND TOPOGRAPHIC MAPS, CITY DIRECTORIES, AND FIRE INSURANCE MAPS**





## Government Records Report | 2022

Order Number: 66415

Report Generated: 01/26/2022

Project Name: Wheatland EIR

Project Number:

Wheatland EIR  
Wheatland  
Wheatland, CA 95692

---

2 Corporate Drive  
Suite 450  
Shelton, CT 06484  
Toll Free: 866-211-2028  
[www.envirositecorp.com](http://www.envirositecorp.com)



Section	Page
<u>Executive Summary</u>	<u>1</u>
<u>Executive Summary by Distance</u>	<u>2</u>
<u>Executive Summary by Database</u>	<u>4</u>
<u>Property Proximity Map</u>	<u>17</u>
<u>Area Map</u>	<u>18</u>
<u>Map Findings Summary</u>	<u>19</u>
<u>Map Findings</u>	<u>30</u>
<u>Unmappable Summary</u>	<u>225</u>
<u>Environmental Records Searched</u>	<u>226</u>
<u>Geological Landscape Section</u>	<u>262</u>
<u>Geological Landscape Section Summary</u>	<u>265</u>
<u>Geological Findings Map</u>	<u>268</u>
<u>Geological Landscape Section Map Findings</u>	<u>269</u>
<u>Geological Landscape Section Map Findings Radon</u>	<u>392</u>
<u>Geological Landscape Records Searched</u>	<u>393</u>

## **Disclaimer - Copyright and Trademark Notice**

All information contained in this report are based on data available from various public, government and other sources and are based upon the best data available from those sources. The information available in this report may be available from other sources and is not exclusive or the exclusive property of Envirosite Corporation.

NO WARRANTY EXPRESSED OR IMPLIED, IS MADE IN CONNECTION WITH THIS REPORT, INCLUDING WITHOUT LIMITATION, MERCHANTABILITY OR FITNESS FOR A PARTICULAR PURPOSE. ALL RISK IS ASSUMED BY USER AND Envirosite assumes no liability for faulty or inaccurate information. The Reports may utilize a variety of public and other sources reasonably available to Envirosite. Envirosite cannot, and does not assure, warrant, guarantee or assume any liability for the correctness, comprehensiveness, timeliness or completeness of any of such information, nor is the information in any Report to be construed as legal advice with respect to environmental risks associated with any property. Envirosite shall not be liable to anyone for any claims, causes of action, suits, damages, losses, costs and expenses (including, without limitation, attorneys' fees and costs) arising out of or caused by this report regardless of the acts, errors or omissions, or negligence of Envirosite. Any damages shall be limited to the purchase price of the report.

Purchaser of the report accepts the report "As Is". The report is intended only to provide information only and should not be considered as providing any legal advice, prediction, forecast, or fact as to the environmental risk for any specific property. Reports are proprietary to Envirosite, and contain copyrighted material and trademarks of Envirosite. All other trademarks used herein are the property of their respective owners. All rights of Envirosite as to the Reports are reserved.



Envirosite Corporation has conducted a search of all reasonably ascertainable records in accordance with EPA's AAI (40 CFR Part 312) requirements and the ASTM E-1527-13 Environmental Site Assessments standard.

**SUBJECT PROPERTY INFORMATION:****ADDRESS:**

Wheatland EIR  
Wheatland  
Wheatland, CA 95692

**COORDINATES:**

Latitude (North):	39.025730 - 39°1'32.6"
Longitude (West):	-121.440531 - -121°26'25.9"
Universal Transverse Mercator:	Zone 10N
UTM X (Meters):	634991.70
UTM Y (Meters):	4320788.77

**ELEVATION:**

Elevation:	74 ft. above sea level
------------	------------------------

**USGS TOPOGRAPHIC MAP ASSOCIATED WITH SUBJECT PROPERTY:**

Subject Property Map: 38121-H4 Sheridan, CA  
Most Recent Revision: 2018

Subject Property Map: 39121-A4 Wheatland, CA  
Most Recent Revision: 2018



<u>MAP ID</u>	<u>SITE NAME</u>	<u>ADDRESS</u>	<u>DATABASE(S)</u>	<u>RELATIVE ELEVATION</u>	<u>DIRECTION / DISTANCE</u>
<b>1</b>	PACIFIC GAS & ELECTRIC_WHEATLAN...	6 AND MAIN ST	HAZNET - CA, HWG - CA		SP
<b>2</b>	SPRINT   ROBERT STINEMAN   BEAR R...	2009 SPENCEVILLE RD	CALEPA SITES - CA, ECHO, FRS, HAZNET - CA,...		SP
<b>3</b>	MALONE AVENUE CULVERT REPLACE...	MALONE	CALEPA SITES - CA, CIWQS - CA, CIWQS 2 - CA...		SP
<b>4</b>	WALTZ FARMS   DOUGLAS WALTZ	2718 JASPER LN   2718 JAS...	AST - CA, CALEPA SITES - CA, FRS, HAZNET - C...		SP
<b>A5</b>	CITY OF WHEATLAND WWTP	800 MALONE	CALEPA SITES - CA, CIWQS - CA		SP
<b>6</b>	J AND W AUTO SVC	2587 JASPER LN	ECHO, FRS, HAZNET - CA, HIST HAZNET - CA, ...		SP
<b>7</b>	CITY OF WHEATLAND WWTP	MALONE	FRS, RFR - CA		SP
<b>B8</b>	N R	39.334125, -121.439638	HIGH FIRE - CA		SP
<b>B9</b>	Wheatland Farms   IMPERIAL ORCHARDS	3293 JASPER LANE   3293 J...	AST - CA, CALEPA SITES - CA, FRS, HAZNET - C...	Higher	NE / 0.000 mi., 1 ft.
<b>A10</b>	WHEATLAND PUBLIC WORKS WASTEW...	800 MALONE AVE	CALEPA SITES - CA, CIWQS 2 - CA, FRS, RFR - CA	Higher	SE / 0.000 mi., 2 ft.
<b>11</b>	MARILYN WALTZ(FARM)   WALTZ RANCH	2176 SPENCEVILLE RD	CALEPA SITES - CA, FRS, HAZNET - CA, HWG -...	Higher	E / 0.002 mi., 10 ft.
<b>12</b>	PROJECT V-248: VALVE STATION REBU...	2931 SOUTH BEALE RD   293...	ECHO, FRS, HAZNET - CA, HWG - CA, RCRA_SQG	Higher	WNW / 0.009 mi., 50 ft.
<b>C13</b>	FIRST CHRISTIAN CHURCH	214 MAIN ST	HAZNET - CA, HWG - CA	Higher	SE / 0.053 mi., 283 ft.
<b>D14</b>	SMITH AUTO REPAIR   SMITH CALVIN	502 MAIN ST	CHMIRS - CA, HAZNET - CA, HIST HAZNET - CA...	Higher	SE / 0.056 mi., 295 ft.
<b>D15</b>	WHEATLAND SMOG AND REPAIR LLC	407 MAIN ST	CALEPA SITES - CA, ECHO, FRS, HAZNET - CA,...	Higher	SE / 0.056 mi., 298 ft.
<b>D16</b>	CITY OF WHEATLAND	313 MAIN ST	HAZNET - CA, HWG - CA	Higher	SE / 0.057 mi., 302 ft.
<b>D17</b>	CITY OF WHEATLAND CS	39.00989, -121.42301	CALEPA SITES - CA, CIWQS - CA, CIWQS 2 - CA...	Higher	SE / 0.064 mi., 340 ft.
<b>18</b>	WHEATLAND PUBLIC WORKS WELL #7	103 MCCURRY ST	CALEPA SITES - CA, FRS	Higher	ESE / 0.069 mi., 364 ft.
<b>D19</b>	HOLLY WELCH	413 C ST.	HAZNET - CA, HWG - CA	Higher	SE / 0.074 mi., 390 ft.
<b>C20</b>	WHEATLAND PUBLIC WORKS WELL #...	208 4TH ST	CALEPA SITES - CA, FRS, HAZNET - CA, HWG -...	Higher	ESE / 0.089 mi., 473 ft.
<b>D21</b>	WHEATLAND HARDWARE	424 FRONT	HAZNET - CA, HIST HAZNET - CA, HWG - CA	Higher	SE / 0.101 mi., 531 ft.
<b>22</b>	FRED & PAMELA SHELTON	703 MAIN ST.	ECHO, FRS, HAZNET - CA, HWG - CA, MANIFES...	Higher	SE / 0.105 mi., 555 ft.
<b>D23</b>	GUGALE DENTAL INC DBA WHEATLAN...	400 FRONT ST	HAZNET - CA, HIST HAZNET - CA, HWG - CA	Higher	SE / 0.107 mi., 567 ft.
<b>24</b>	UPRR, VALLEY SUBDIVISION MILE POS...	N R	CALEPA SITES - CA, CIWQS - CA, CIWQS 2 - CA...	Lower	WNW / 0.116 mi., 611...
<b>D25</b>	AT&T CALIFORNIA - TB090	400 4TH STREET	CALEPA SITES - CA, FRS	Higher	SE / 0.118 mi., 623 ft.
<b>D26</b>	PACIFIC BELL TELEPHONE CO DBA AT...	4TH & C STREETS   4TH & C...	ECHO, FRS, HAZNET - CA, HWG - CA, MANIFES...	Higher	SE / 0.120 mi., 634 ft.
<b>D27</b>	WHEATLAND FAMILY PRACTICE   DEL ...	411 4TH ST   411 FOURTH S...	HAZNET - CA, HIST HAZNET - CA, HWG - CA	Higher	SE / 0.122 mi., 644 ft.
<b>28</b>	HEAVENS GATE LLC DBA HEAVENS G...	603 4TH STREET	ECHO, FRS, HAZNET - CA, HWG - CA, RCRA_N...	Higher	SE / 0.142 mi., 749 ft.
<b>29</b>	VERIZON WIRELESS:OLIVEHURST RELO	3076 RANCHO RD	CALEPA SITES - CA	Higher	WNW / 0.142 mi., 751...
<b>C30</b>	STEWARDSON, JENNIFER	216 MESSA STREET	ECHO, FRS, HWG - CA, MANIFEST EPA, RCRA_...	Higher	SE / 0.164 mi., 864 ft.
<b>E31</b>	MONITORING STATION	MAINTANCE YD., 4TH & A ST	CALEPA SITES - CA, FRS	Higher	SE / 0.171 mi., 903 ft.
<b>32</b>	1X OCTAVIO BANUELOS	111 BROCK DR	HAZNET - CA, HWG - CA	Higher	ESE / 0.185 mi., 977 ft.
<b>33</b>	1X COUNTY OF PLACER	SHERIFF'S DEPT	HAZNET - CA, HWG - CA	Higher	SE / 0.190 mi., 1001 ft.
<b>34</b>	DANIEL BACH	704 3RD ST APT B	HAZNET - CA, HWG - CA	Higher	SE / 0.190 mi., 1002 ft.
<b>E35</b>	POTTERY WORLD INVESTMENTS DBA ...	501 3RD ST	ECHO, FRS, HAZNET - CA, HWG - CA, MANIFES...	Higher	SE / 0.194 mi., 1027 ft.
<b>36</b>	VIRGIL DITCH	115 NICOLAS ROAD	HAZNET - CA, HWG - CA	Higher	ESE / 0.199 mi., 1052 ft.
<b>E37</b>	MORENO'S RESTAURANT	205 D ST	CALEPA SITES - CA, EPA LUST, FRS, LUST REG...	Higher	SE / 0.216 mi., 1144 ft.
<b>38</b>	WHEATLAND PUBLIC WORKS WELL #4	409 2ND ST	CALEPA SITES - CA, FRS	Higher	SE / 0.220 mi., 1161 ft.



<u>MAP ID</u>	<u>SITE NAME</u>	<u>ADDRESS</u>	<u>DATABASE(S)</u>	<u>RELATIVE ELEVATION</u>	<u>DIRECTION / DISTANCE</u>
<b>E39</b>	TOM BEILBY TRANSMISSION SCVS   T...	201 D ST	CALEPA SITES - CA, EPA LUST, FRS, HAZNET - ...	Higher	SE / 0.226 mi., 1193 ft.
<b>E40</b>	RAJS MINI MART   Raj's Mini Mart   WH...	100 D ST	CALEPA SITES - CA, ECHO, EPA LUST, EPA UST...	Higher	SE / 0.266 mi., 1405 ft.
<b>41</b>	MORRISON Incident	39.052715, -121.497389	FIRE AREAS - CA	N/R	WNW / 0.289 mi., 152...
<b>42</b>	JASPER	39.039256, -121.426908	FIRE AREAS - CA	N/R	NE / 0.305 mi., 1613 ft.
<b>43</b>	BEAR RIVER ELEMENTARY SCHOOL   ...	RIO OSO ROAD I STREET	CALEPA SITES - CA, ENVIROSTOR - CA, SCH - CA	Higher	SE / 0.354 mi., 1868 ft.
<b>44</b>	WHEATLAND SCH DIST   WHEATLAND...	711 OLIVE ST	AST - CA, CALEPA SITES - CA, CIWQS - CA, EC...	Higher	SE / 0.369 mi., 1949 ft.
<b>45</b>	RAJ'S MINI MART   RAJ SHARMA	1 D ST	CALEPA SITES - CA, EPA LUST, FRS, HAZNET - ...	Higher	SE / 0.387 mi., 2044 ft.
<b>46</b>	CAPEHART	39.079836, -121.367034	FIRE AREAS - CA	N/R	ENE / 0.412 mi., 2174 ft.
<b>47</b>	AKT WHEATLAND RANCH   SM DAMON...	2493 SPENCEVILLE RD	AST - CA, CALEPA SITES - CA, ECHO, EPA LUST...	Higher	E / 0.420 mi., 2217 ft.
<b>48</b>	SOUTH BEALE	39.062942, -121.443685	FIRE AREAS - CA	N/R	NNE / 0.444 mi., 2347...
<b>49</b>	NEW CHARTER SCHOOL SITE   NEW C...	WHEATLAND ROAD	CALEPA SITES - CA, ENVIROSTOR - CA, SCH - CA	Higher	SSE / 0.715 mi., 3777 ft.



**SUBJECT PROPERTY SEARCH RESULTS:**

The subject property was identified in the following records. For more information on this property, see Map Findings section on page 30.

<b><u>SITE</u></b>	<b><u>DATABASE(S)</u></b>	<b><u>EPA ID</u></b>
PACIFIC GAS & ELECTRIC_WHEATLAND SUB STA 6 AND MAIN ST WHEATLAND, CA 95692	HAZNET - CA, HWG - CA	CAC001064816
SPRINT   ROBERT STINEMAN   BEAR RIVER HOP FARM INC 2009 SPENCEVILLE RD WHEATLAND   Wheatland, CA 95692	CALEPA SITES - CA, ECHO, FRS, HAZNET - CA, HIST AST - CA, HIST HAZNET - CA, HWG - CA, MANIFEST EPA, RCRA_NONGEN, SWF/LF - CA	CAC002656717
RCRA_NONGEN - ID: CAC002976310	Status: No Violation/Inspections	Date: N/A
SWF/LF - CA - ID: SWIS Number 58-AA-0020 - ID: N/R	Status: Notification Status: N/R	Date: Permit Date N/R Date: N/R
MALONE AVENUE CULVERT REPLACEMENT PROJECT MALONE WHEATLAND   Wheatland, CA 95692	CALEPA SITES - CA, CIWQS - CA, CIWQS 2 - CA, RFR - CA	N/R
CIWQS 2 - CA - ID: Facility ID 858224 - ID: WDID 5A58CR00159	Status: N/A Status: Historical	Date: N/A Date: 2019-11-13
WALTZ FARMS   DOUGLAS WALTZ 2718 JASPER LN   2718 JASPER LANE WHEATLAND   Wheatland, CA 95692	AST - CA, CALEPA SITES - CA, FRS, HAZNET - CA, HIST AST - CA, HIST HAZNET - CA, HWG - CA	N/R
CITY OF WHEATLAND WWTP 800 MALONE WHEATLAND, CA 95692	CALEPA SITES - CA, CIWQS - CA	N/R
J AND W AUTO SVC 2587 JASPER LN WHEATLAND, CA 95692	ECHO, FRS, HAZNET - CA, HIST HAZNET - CA, HWG - CA, RCRA_NONGEN	CAD983600263
RCRA_NONGEN - ID: CAD983600263	Status: No Violation/Inspections	Date: N/A
CITY OF WHEATLAND WWTP MALONE WHEATLAND   Wheatland, CA 95692	FRS, RFR - CA	N/R
N/R 39.334125, -121.439638 CA	HIGH FIRE - CA	N/R



**SEARCH RESULTS:****FEDERAL, STATE, AND TRIBAL REGISTERED STORAGE TANK LISTS**

AST - CA: Listing of tank facilities that are subject to the California Aboveground Petroleum Storage Act **2 SITES FOUND WITHIN .25 MILE**

**EQUAL/HIGHER ELEVATION**

<u>MAP ID</u>	<u>SITE NAME</u>	<u>SITE ADDRESS</u>	<u>DIRECTION/DISTANCE</u>	<u>PAGE</u>
B9	Wheatland Farms   IMPERIAL ORCHARDS	3293 JASPER LANE   3293 JASPER LN	NE / 0.000 mi., 1 ft.	57

HIST AST - CA: Historical listing of tank facilities that are subject to the California Aboveground Petroleum Storage Act **3 SITES FOUND WITHIN .25 MILE**

**EQUAL/HIGHER ELEVATION**

<u>MAP ID</u>	<u>SITE NAME</u>	<u>SITE ADDRESS</u>	<u>DIRECTION/DISTANCE</u>	<u>PAGE</u>
B9	Wheatland Farms   IMPERIAL ORCHARDS	3293 JASPER LANE   3293 JASPER LN	NE / 0.000 mi., 1 ft.	57

**FEDERAL, STATE, AND TRIBAL LEAKING STORAGE TANK LISTS**

EPA LUST: Releases listed in the EPA UST Finder database **6 SITES FOUND WITHIN .5 MILE**

**EQUAL/HIGHER ELEVATION**

<u>MAP ID</u>	<u>SITE NAME</u>	<u>SITE ADDRESS</u>	<u>DIRECTION/DISTANCE</u>	<u>PAGE</u>
E37	MORENO'S RESTAURANT	205 D ST	SE / 0.216 mi., 1144 ft.	142
E39	TOM BEILBY TRANSMISSION SCVS   TOM BEILBY TRANSMISSION	201 D ST	SE / 0.226 mi., 1193 ft.	148
E40	RAJS MINI MART   Raj's Mini Mart   WHEATLAND GAS	100 D ST	SE / 0.266 mi., 1405 ft.	153
44	WHEATLAND SCH DIST   WHEATLAND SCHOOL DISTRICT   WHEATLAND SCHOOL	711 OLIVE ST	SE / 0.369 mi., 1949 ft.	177
45	RAJ'S MINI MART   RAJ SHARMA	1 D ST	SE / 0.387 mi., 2044 ft.	198
47	AKT WHEATLAND RANCH   SM DAMON ESTATES   1X ESTATE OF SAMUEL MILLS DAMON	2493 SPENCEVILLE RD	E / 0.420 mi., 2217 ft.	203

LUST REG 5 - CA: Leaking underground storage tanks in Region 5: Modoc Shasta Lassen Plumas Butte Glen Colusa Lake Sutter Yuba Sierra Nevada Placer Yolo Napa (Northeast) Solano (West) Sacramento El Dorado Amador Calaveras San Joaquin Contra Costa (East) Stanislaus Toulumne Merced Mariposa Madera Kings Fresno Tulare Kern (Very small portions of San Benito and San Luis Obispo) counties **6 SITES FOUND WITHIN .5 MILE**

**EQUAL/HIGHER ELEVATION**

<u>MAP ID</u>	<u>SITE NAME</u>	<u>SITE ADDRESS</u>	<u>DIRECTION/DISTANCE</u>	<u>PAGE</u>
E37	MORENO'S RESTAURANT	205 D ST	SE / 0.216 mi., 1144 ft.	142
	- ID: T0611500027	Status: Open - Site Assessment	Date: 2013-05-16	
E39	TOM BEILBY TRANSMISSION SCVS   TOM BEILBY TRANSMISSION	201 D ST	SE / 0.226 mi., 1193 ft.	148
	- ID: T0611500025	Status: Completed - Case Closed	Date: 2007-10-16	
E40	RAJS MINI MART   Raj's Mini Mart   WHEATLAND GAS	100 D ST	SE / 0.266 mi., 1405 ft.	153
	- ID: T0611500009	Status: Completed - Case Closed	Date: 2021-06-29	



**FEDERAL, STATE, AND TRIBAL LEAKING STORAGE TANK LISTS (cont.)**

LUST REG 5 - CA: Leaking underground storage tanks in Region 5: Modoc Shasta Lassen Plumas Butte Glen Colusa Lake Sutter Yuba Sierra Nevada Placer Yolo Napa (Northeast) Solano (West) Sacramento El Dorado Amador Calaveras San Joaquin Contra Costa (East) Stanislaus Toulumne Merced Mariposa Madera Kings Fresno Tulare Kern (Very small portions of San Benito and San Luis Obispo) counties **6 SITES FOUND WITHIN .5 MILE**

**EQUAL/HIGHER ELEVATION (cont.)**

<u>MAP ID</u>	<u>SITE NAME</u>	<u>SITE ADDRESS</u>	<u>DIRECTION/DISTANCE</u>	<u>PAGE</u>
44	WHEATLAND SCH DIST   WHEATLAND SCHOOL DISTRICT   WHEATLAND SCHOOL	711 OLIVE ST	SE / 0.369 mi., 1949 ft.	177
	- ID: T0611500066	Status: Completed - Case Closed	Date: 1996-08-29	
45	RAJ'S MINI MART   RAJ SHARMA	1 D ST	SE / 0.387 mi., 2044 ft.	198
	- ID: T0611500078	Status: Completed - Case Closed	Date: 2002-05-15	
47	AKT WHEATLAND RANCH   SM DAMON ESTATES   1X ESTATE OF SAMUEL MILLS DAMON	2493 SPENCEVILLE RD	E / 0.420 mi., 2217 ft.	203
	- ID: T0611500053	Status: Completed - Case Closed	Date: 1996-12-23	

**FEDERAL RCRA GENERATORS LIST**

RCRA\_LQG: Resource Conservation and Recovery Act listing of licensed large quantity generators **1 SITE FOUND WITHIN .25 MILE**

**EQUAL/HIGHER ELEVATION**

<u>MAP ID</u>	<u>SITE NAME</u>	<u>SITE ADDRESS</u>	<u>DIRECTION/DISTANCE</u>	<u>PAGE</u>
D26	PACIFIC BELL TELEPHONE CO DBA AT&T CALIF   PACIFIC BELL   AT&T - Wheatland	4TH & C STREETS   4TH & C ST	SE / 0.120 mi., 634 ft.	110
	- ID: CAT080018534	Status: No Violation/Inspections	Date: N/A	

RCRA\_NONGEN: Resource Conservation and Recovery Act listing of licensed non-generators **7 SITES FOUND WITHIN .25 MILE**

**EQUAL/HIGHER ELEVATION**

<u>MAP ID</u>	<u>SITE NAME</u>	<u>SITE ADDRESS</u>	<u>DIRECTION/DISTANCE</u>	<u>PAGE</u>
D15	WHEATLAND SMOG AND REPAIR LLC	407 MAIN ST	SE / 0.056 mi., 298 ft.	81
	- ID: CAL000303954	Status: No Violation/Inspections	Date: N/A	
22	FRED & PAMELA SHELTON	703 MAIN ST.	SE / 0.105 mi., 555 ft.	96
	- ID: CAC003093974	Status: No Violation/Inspections	Date: N/A	
28	HEAVENS GATE LLC DBA HEAVENS GATE PET MEMORIAL CENTER	603 4TH STREET	SE / 0.142 mi., 749 ft.	119
	- ID: CAL000450176	Status: No Violation/Inspections	Date: N/A	
C30	STEWARTSON, JENNIFER	216 MESSA STREET	SE / 0.164 mi., 864 ft.	124
	- ID: CAC003123871	Status: No Violation/Inspections	Date: N/A	
E35	POTTERY WORLD INVESTMENTS DBA STATUE CRAFT   Statue Craft	501 3RD ST	SE / 0.194 mi., 1027 ft.	134
	- ID: CAL000460409	Status: No Violation/Inspections	Date: N/A	



**FEDERAL RCRA GENERATORS LIST (cont.)**RCRA\_SQG: Resource Conservation and Recovery Act listing of licensed small quantity generators **1 SITE FOUND WITHIN .25 MILE****EQUAL/HIGHER ELEVATION**

<u>MAP ID</u>	<u>SITE NAME</u>	<u>SITE ADDRESS</u>	<u>DIRECTION/DISTANCE</u>	<u>PAGE</u>
12	PROJECT V-248: VALVE STATION REBUILD   PG&E - ID: CAP000280735	2931 SOUTH BEALE RD   2931 S BEALE RD Status: No Violation/Inspections	WNW / 0.009 mi., 50 ft. Date: N/A	72

**STATE- AND TRIBAL - EQUIVALENT CERCLIS**ENVIROSTOR - CA: Department of Toxic Substances Controls **2 SITES FOUND WITHIN 1 MILE****EQUAL/HIGHER ELEVATION**

<u>MAP ID</u>	<u>SITE NAME</u>	<u>SITE ADDRESS</u>	<u>DIRECTION/DISTANCE</u>	<u>PAGE</u>
43	BEAR RIVER ELEMENTARY SCHOOL   BEAR RIVER ELEMENTAR - ID: 58010003	RIO OSO ROAD/I STREET Status: No Action Required	SE / 0.354 mi., 1868 ft. Date: Cleanup Date 2001-08-21	174
49	NEW CHARTER SCHOOL SITE   NEW CHARTER SCHOOL S - ID: 60000641	WHEATLAND ROAD Status: No Action Required	SSE / 0.715 mi., 3777 ft. Date: Cleanup Date 2007-07-02	222

**STATE RCRA GENERATORS LIST**HWG - CA: Hazardous waste generator listing **26 SITES FOUND WITHIN .25 MILE****EQUAL/HIGHER ELEVATION**

<u>MAP ID</u>	<u>SITE NAME</u>	<u>SITE ADDRESS</u>	<u>DIRECTION/DISTANCE</u>	<u>PAGE</u>
B9	Wheatland Farms   IMPERIAL ORCHARDS	3293 JASPER LANE   3293 JASPER LN	NE / 0.000 mi., 1 ft.	57
11	MARILYN WALTZ(FARM)   WALTZ RANCH	2176 SPENCEVILLE RD	E / 0.002 mi., 10 ft.	70
12	PROJECT V-248: VALVE STATION REBUILD   PG&E	2931 SOUTH BEALE RD   2931 S BEALE RD	WNW / 0.009 mi., 50 ft.	72
C13	FIRST CHRISTIAN CHURCH	214 MAIN ST	SE / 0.053 mi., 283 ft.	78
D14	SMITH AUTO REPAIR   SMITH CALVIN	502 MAIN ST	SE / 0.056 mi., 295 ft.	79
D15	WHEATLAND SMOG AND REPAIR LLC	407 MAIN ST	SE / 0.056 mi., 298 ft.	81
D16	CITY OF WHEATLAND	313 MAIN ST	SE / 0.057 mi., 302 ft.	87
D19	HOLLY WELCH	413 C ST.	SE / 0.074 mi., 390 ft.	92
C20	WHEATLAND PUBLIC WORKS WELL #3 AND CORP YARD   CITY OF WHEATLAND CORP YARD	208 4TH ST	ESE / 0.089 mi., 473 ft.	93
D21	WHEATLAND HARDWARE	424 FRONT	SE / 0.101 mi., 531 ft.	95
22	FRED & PAMELA SHELTON	703 MAIN ST.	SE / 0.105 mi., 555 ft.	96
D23	GUGALE DENTAL INC DBA WHEATLAND DENTAL CARE   WHEATLAND DENTAL CARE   HENRY MICHAEL BALCH, DDS	400 FRONT ST	SE / 0.107 mi., 567 ft.	103
D26	PACIFIC BELL TELEPHONE CO DBA AT&T CALIF   PACIFIC BELL   AT&T - Wheatland	4TH & C STREETS   4TH & C ST	SE / 0.120 mi., 634 ft.	110



**STATE RCRA GENERATORS LIST (cont.)**HWG - CA: Hazardous waste generator listing **26 SITES FOUND WITHIN .25 MILE****EQUAL/HIGHER ELEVATION (cont.)**

<u>MAP ID</u>	<u>SITE NAME</u>	<u>SITE ADDRESS</u>	<u>DIRECTION/DISTANCE</u>	<u>PAGE</u>
D27	WHEATLAND FAMILY PRACTICE   DEL NORTE CLINICS INC DBA WHEATLAND FAMILY HEALTH CENTER	411 4TH ST   411 FOURTH ST	SE / 0.122 mi., 644 ft.	117
28	HEAVENS GATE LLC DBA HEAVENS GATE PET MEMORIAL CENTER	603 4TH STREET	SE / 0.142 mi., 749 ft.	119
C30	STEWARTSON, JENNIFER	216 MESSA STREET	SE / 0.164 mi., 864 ft.	124
32	1X OCTAVIO BANUELOS	111 BROCK DR	ESE / 0.185 mi., 977 ft.	131
33	1X COUNTY OF PLACER	SHERIFF'S DEPT	SE / 0.190 mi., 1001 ft.	132
34	DANIEL BACH	704 3RD ST APT B	SE / 0.190 mi., 1002 ft.	133
E35	POTTERY WORLD INVESTMENTS DBA STATUE CRAFT   Statue Craft	501 3RD ST	SE / 0.194 mi., 1027 ft.	134
36	VIRGIL DITCH	115 NICOLAS ROAD	ESE / 0.199 mi., 1052 ft.	141
E39	TOM BEILBY TRANSMISSION SCVS   TOM BEILBY TRANSMISSION	201 D ST	SE / 0.226 mi., 1193 ft.	148

**OTHER ASCERTAINABLE RECORDS**MANIFEST EPA: EPA Hazardous Waste Electronic Manifest System (e-Manifest) **5 SITES FOUND WITHIN .25 MILE****EQUAL/HIGHER ELEVATION**

<u>MAP ID</u>	<u>SITE NAME</u>	<u>SITE ADDRESS</u>	<u>DIRECTION/DISTANCE</u>	<u>PAGE</u>
22	FRED & PAMELA SHELTON	703 MAIN ST.	SE / 0.105 mi., 555 ft.	96
D26	PACIFIC BELL TELEPHONE CO DBA AT&T CALIF   PACIFIC BELL   AT&T - Wheatland	4TH & C STREETS   4TH & C ST	SE / 0.120 mi., 634 ft.	110
C30	STEWARTSON, JENNIFER	216 MESSA STREET	SE / 0.164 mi., 864 ft.	124
E35	POTTERY WORLD INVESTMENTS DBA STATUE CRAFT   Statue Craft	501 3RD ST	SE / 0.194 mi., 1027 ft.	134

CALEPA SITES - CA: CalEPA Regulated Sites from the Certified Unified Program Agencies (CUPA). **18 SITES FOUND WITHIN .25 MILE****EQUAL/HIGHER ELEVATION**

<u>MAP ID</u>	<u>SITE NAME</u>	<u>SITE ADDRESS</u>	<u>DIRECTION/DISTANCE</u>	<u>PAGE</u>
B9	Wheatland Farms   IMPERIAL ORCHARDS	3293 JASPER LANE   3293 JASPER LN	NE / 0.000 mi., 1 ft.	57
A10	WHEATLAND PUBLIC WORKS WASTEWATER PLANT   City of Wheatland WWTP	800 MALONE AVE	SE / 0.000 mi., 2 ft.	66
11	MARILYN WALTZ(FARM)   WALTZ RANCH	2176 SPENCEVILLE RD	E / 0.002 mi., 10 ft.	70
D15	WHEATLAND SMOG AND REPAIR LLC	407 MAIN ST	SE / 0.056 mi., 298 ft.	81
D17	CITY OF WHEATLAND CS	39.00989, -121.42301	SE / 0.064 mi., 340 ft.	87
18	WHEATLAND PUBLIC WORKS WELL #7	103 MCCURRY ST	ESE / 0.069 mi., 364 ft.	91
C20	WHEATLAND PUBLIC WORKS WELL #3 AND CORP YARD   CITY OF WHEATLAND CORP YARD	208 4TH ST	ESE / 0.089 mi., 473 ft.	93
D25	AT&T CALIFORNIA - TB090	400 4TH STREET	SE / 0.118 mi., 623 ft.	109
29	VERIZON WIRELESS: OLIVEHURST RELO	3076 RANCHO RD	WNW / 0.142 mi., 751 ft.	124
E31	MONITORING STATION	MAINTANCE YD., 4TH & A ST	SE / 0.171 mi., 903 ft.	130



**OTHER ASCERTAINABLE RECORDS (cont.)**

CALEPA SITES - CA: CalEPA Regulated Sites from the Certified Unified Program Agencies (CUPA). **18 SITES FOUND WITHIN .25 MILE**

**EQUAL/HIGHER ELEVATION (cont.)**

<u>MAP ID</u>	<u>SITE NAME</u>	<u>SITE ADDRESS</u>	<u>DIRECTION/DISTANCE</u>	<u>PAGE</u>
E37	MORENO'S RESTAURANT	205 D ST	SE / 0.216 mi., 1144 ft.	142
38	WHEATLAND PUBLIC WORKS WELL #4	409 2ND ST	SE / 0.220 mi., 1161 ft.	147
E39	TOM BEILBY TRANSMISSION SCVS   TOM BEILBY TRANSMISSION	201 D ST	SE / 0.226 mi., 1193 ft.	148

**LOWER ELEVATION**

<u>MAP ID</u>	<u>SITE NAME</u>	<u>SITE ADDRESS</u>	<u>DIRECTION/DISTANCE</u>	<u>PAGE</u>
24	UPRR, VALLEY SUBDIVISION MILE POST 130.88 BRIDGE REPLACEMENT PROJECT	N/R	WNW / 0.116 mi., 611 ft.	106

FIRE AREAS - CA: The multi-agency statewide database of fire perimeters. **4 SITES FOUND WITHIN 1 MILE**

**EQUAL/HIGHER ELEVATION**

<u>MAP ID</u>	<u>SITE NAME</u>	<u>SITE ADDRESS</u>	<u>DIRECTION/DISTANCE</u>	<u>PAGE</u>
41	MORRISON Incident	39.052715, -121.497389	WNW / 0.289 mi., 1528 ft.	173
42	JASPER	39.039256, -121.426908	NE / 0.305 mi., 1613 ft.	174
46	CAPEHART	39.079836, -121.367034	ENE / 0.412 mi., 2174 ft.	203
48	SOUTH BEALE	39.062942, -121.443685	NNE / 0.444 mi., 2347 ft.	222

HAZNET - CA: Listing of hazardous waste manifests from when hazardous waste is transported from generators to permitted recycling treatment storage or disposal facilities by registered hazardous waste transporters **25 SITES FOUND WITHIN .25 MILE**

**EQUAL/HIGHER ELEVATION**

<u>MAP ID</u>	<u>SITE NAME</u>	<u>SITE ADDRESS</u>	<u>DIRECTION/DISTANCE</u>	<u>PAGE</u>
B9	Wheatland Farms   IMPERIAL ORCHARDS	3293 JASPER LANE   3293 JASPER LN	NE / 0.000 mi., 1 ft.	57
11	MARILYN WALTZ(FARM)   WALTZ RANCH	2176 SPENCEVILLE RD	E / 0.002 mi., 10 ft.	70
12	PROJECT V-248: VALVE STATION REBUILD   PG&E	2931 SOUTH BEALE RD   2931 S BEALE RD	WNW / 0.009 mi., 50 ft.	72
C13	FIRST CHRISTIAN CHURCH	214 MAIN ST	SE / 0.053 mi., 283 ft.	78
D14	SMITH AUTO REPAIR   SMITH CALVIN	502 MAIN ST	SE / 0.056 mi., 295 ft.	79
D15	WHEATLAND SMOG AND REPAIR LLC	407 MAIN ST	SE / 0.056 mi., 298 ft.	81
D16	CITY OF WHEATLAND	313 MAIN ST	SE / 0.057 mi., 302 ft.	87
D19	HOLLY WELCH	413 C ST.	SE / 0.074 mi., 390 ft.	92
C20	WHEATLAND PUBLIC WORKS WELL #3 AND CORP YARD   CITY OF WHEATLAND CORP YARD	208 4TH ST	ESE / 0.089 mi., 473 ft.	93
D21	WHEATLAND HARDWARE	424 FRONT	SE / 0.101 mi., 531 ft.	95
22	FRED & PAMELA SHELTON	703 MAIN ST.	SE / 0.105 mi., 555 ft.	96
D23	GUGALE DENTAL INC DBA WHEATLAND DENTAL CARE   WHEATLAND DENTAL CARE   HENRY MICHAEL BALCH, DDS	400 FRONT ST	SE / 0.107 mi., 567 ft.	103
D26	PACIFIC BELL TELEPHONE CO DBA AT&T CALIF   PACIFIC BELL   AT&T - Wheatland	4TH & C STREETS   4TH & C ST	SE / 0.120 mi., 634 ft.	110
D27	WHEATLAND FAMILY PRACTICE   DEL NORTE CLINICS INC DBA WHEATLAND FAMILY HEALTH CENTER	411 4TH ST   411 FOURTH ST	SE / 0.122 mi., 644 ft.	117



**OTHER ASCERTAINABLE RECORDS (cont.)**

HAZNET - CA: Listing of hazardous waste manifests from when hazardous waste is transported from generators to permitted recycling treatment storage or disposal facilities by registered hazardous waste transporters **25 SITES FOUND WITHIN .25 MILE**

**EQUAL/HIGHER ELEVATION (cont.)**

<b>MAP ID</b>	<b>SITE NAME</b>	<b>SITE ADDRESS</b>	<b>DIRECTION/DISTANCE</b>	<b>PAGE</b>
28	HEAVENS GATE LLC DBA HEAVENS GATE PET MEMORIAL CENTER	603 4TH STREET	SE / 0.142 mi., 749 ft.	119
32	1X OCTAVIO BANUELOS	111 BROCK DR	ESE / 0.185 mi., 977 ft.	131
33	1X COUNTY OF PLACER	SHERIFF'S DEPT	SE / 0.190 mi., 1001 ft.	132
34	DANIEL BACH	704 3RD ST APT B	SE / 0.190 mi., 1002 ft.	133
E35	POTTERY WORLD INVESTMENTS DBA STATUE CRAFT   Statue Craft	501 3RD ST	SE / 0.194 mi., 1027 ft.	134
36	VIRGIL DITCH	115 NICOLAS ROAD	ESE / 0.199 mi., 1052 ft.	141
E39	TOM BEILBY TRANSMISSION SCVS   TOM BEILBY TRANSMISSION	201 D ST	SE / 0.226 mi., 1193 ft.	148

HIST HAZNET - CA: List of hazardous waste manifests from when hazardous waste is transported from generators to permitted recycling treatment storage or disposal facilities by registered hazardous waste transporters that are no longer in current agency list.  
**9 SITES FOUND WITHIN .25 MILE**

**EQUAL/HIGHER ELEVATION**

<b>MAP ID</b>	<b>SITE NAME</b>	<b>SITE ADDRESS</b>	<b>DIRECTION/DISTANCE</b>	<b>PAGE</b>
B9	Wheatland Farms   IMPERIAL ORCHARDS	3293 JASPER LANE   3293 JASPER LN	NE / 0.000 mi., 1 ft.	57
D14	SMITH AUTO REPAIR   SMITH CALVIN	502 MAIN ST	SE / 0.056 mi., 295 ft.	79
D21	WHEATLAND HARDWARE	424 FRONT	SE / 0.101 mi., 531 ft.	95
D23	GUGALE DENTAL INC DBA WHEATLAND DENTAL CARE   WHEATLAND DENTAL CARE   HENRY MICHAEL BALCH, DDS	400 FRONT ST	SE / 0.107 mi., 567 ft.	103
D27	WHEATLAND FAMILY PRACTICE   DEL NORTE CLINICS INC DBA WHEATLAND FAMILY HEALTH CENTER	411 4TH ST   411 FOURTH ST	SE / 0.122 mi., 644 ft.	117
E39	TOM BEILBY TRANSMISSION SCVS   TOM BEILBY TRANSMISSION	201 D ST	SE / 0.226 mi., 1193 ft.	148

**No unmapable sites reported.**

**DATABASE(S) WITH NO MAPPED SITES:****FEDERAL RCRA NON-CORRACTS TSD FACILITIES LIST**

ARCHIVED RCRA TSDF

Archived Resource Conservation and Recovery Act: Treatment Storage and Disposal Facilities

RCRA\_TSDF

Resource Conservation and Recovery Act: Treatment Storage and Disposal Facilities

**FEDERAL, STATE, AND TRIBAL REGISTERED STORAGE TANK LISTS**

AST PBS

ASTs at Bulk Petroleum Terminals

EPA UST

EPA UST Finder database

FEMA UST

FEMA Underground Storage Tanks

HIST INDIAN UST R7

Historical Underground Storage Tanks on Indian Land in EPA Region 7

INDIAN UST R1

Underground Storage Tanks on Indian Land in EPA Region 1

INDIAN UST R10

Underground Storage Tanks on Indian Land in EPA Region 10

INDIAN UST R2

Underground Storage Tanks on Indian Land in EPA Region 2



**FEDERAL, STATE, AND TRIBAL REGISTERED STORAGE TANK LISTS (cont.)**

INDIAN UST R4	Underground Storage Tanks on Indian Land in EPA Region 4
INDIAN UST R5	Underground Storage Tanks on Indian Land in EPA Region 5
INDIAN UST R6	Underground Storage Tanks on Indian Land in EPA Region 6
INDIAN UST R7	Underground Storage Tanks on Indian Land in EPA Region 7
INDIAN UST R8	Underground Storage Tanks on Indian Land in EPA Region 8
INDIAN UST R9	Underground Storage Tanks on Indian Land in EPA Region 9
AST_KERN COUNTY - CA	Kern County Aboveground Storage Tanks Facilities
AST_ORANGE COUNTY - CA	Orange County Aboveground Storage Tanks
AST_PLACER COUNTY - CA	Placer County Aboveground Storage Tanks
AST_YOLO COUNTY - CA	Yolo County Above Ground Storage Tanks
CLOSED UST_VENTURA COUNTY - CA	Ventura County Closed Underground Storage Tanks
FID UST - CA	Facility Inventory Database
HIST UST - CA	Historical Underground Storage Tanks
HIST UST_EL SEGUNDO CITY - CA	Historical City of El Segundo Underground Storage Tanks
HIST UST_KERN COUNTY - CA	Historical Kern County Underground Storage Tanks
HIST UST_SUTTER COUNTY - CA	Historical Sutter County Underground Storage Tank List
TANKS_CONTRA COSTA COUNTY - CA	Contra Costa County Aboveground Storage Tanks
UST - CA	Underground Storage Tanks
UST_ALAMEDA COUNTY - CA	Alameda County Underground Storage Tanks
UST_CITY OF LONG BEACH - CA	City of Long Beach Underground Storage Tanks
UST_CITY OF TORRANCE - CA	City of Torrance Underground Storage Tanks
UST_EL SEGUNDO CITY - CA	City of El Segundo Underground Storage Tanks
UST_KERN COUNTY - CA	Kern County Underground Storage Tanks
UST_MARIN COUNTY - CA	Marin County Underground Storage Tanks
UST_MENDOCINO COUNTY - CA	Mendocino County Underground Storage Tanks
UST_NAPA COUNTY - CA	Underground storage tank sites located in Napa county.
UST_ORANGE COUNTY - CA	Orange County Underground Storage Tanks
UST_PLACER COUNTY - CA	Placer County Underground Storage Tanks
UST_RIVERSIDE COUNTY - CA	Riverside County Underground Storage Tanks
UST_SAN FRANCISCO COUNTY - CA	San Francisco County Underground Storage Tanks
UST_SAN JOAQUIN COUNTY - CA	San Joaquin County Underground Storage Tanks
UST_SOLANO COUNTY - CA	Solano County Underground Storage Tanks
UST_SUTTER COUNTY - CA	Sutter County Underground Storage Tanks
UST_YOLO COUNTY - CA	Yolo County Underground Storage Tanks

**FEDERAL CERCLIS LIST**

CERCLIS NFRAP	Comprehensive Environmental Response Compensation and Liability Act No Further Remedial Action Planned
CERCLIS-HIST	Comprehensive Environmental Response Compensation and Liability Act
EPA SAA	EPA Superfund Alternative Approach
FEDERAL FACILITY	Federal Facility sites
SEMS_8R_ACTIVE SITES	Sites on SEMS Active Site Inventory
SEMS_8R_ARCHIVED SITES	Sites on SEMS Archived Site Inventory

**FEDERAL RCRA CORRACTS FACILITIES LIST**

CORRACTS	Hazardous Waste Corrective Action
HIST CORRACTS 2	Historical Hazardous Waste Corrective Action

**FEDERAL DELISTED NPL SITE LIST**

DELISTED NPL	Delisted National Priority List
DELISTED PROPOSED NPL	Delisted proposed National Priority List
SEMS_DELETED NPL	Sites Deleted from National Priorities List

**FEDERAL LANDFILL AND/OR SOLID WASTE DISPOSAL SITE LISTS**

EPA LF MOP	EPA Landfill Methane Outreach Project Database
------------	--

**FEDERAL, STATE, AND TRIBAL LEAKING STORAGE TANK LISTS**

HIST INDIAN LUST R4	Historical Leaking Underground Storage Tanks on Indian Land in EPA Region 4
---------------------	---



**FEDERAL, STATE, AND TRIBAL LEAKING STORAGE TANK LISTS (cont.)**

HIST INDIAN LUST R8	Historical Leaking Underground Storage Tanks on Indian Land in EPA Region 8
INDIAN LUST R1	Leaking Underground Storage Tanks on Indian Land in EPA Region 1
INDIAN LUST R10	Leaking Underground Storage Tanks on Indian Land in EPA Region 10
INDIAN LUST R2	Leaking Underground Storage Tanks on Indian Land in EPA Region 2
INDIAN LUST R4	Leaking Underground Storage Tanks on Indian Land in EPA Region 4
INDIAN LUST R5	Leaking Underground Storage Tanks on Indian Land in EPA Region 5
INDIAN LUST R6	Leaking Underground Storage Tanks on Indian Land in EPA Region 6
INDIAN LUST R7	Leaking Underground Storage Tanks on Indian Land in EPA Region 7
INDIAN LUST R8	Leaking Underground Storage Tanks on Indian Land in EPA Region 8
INDIAN LUST R9	Leaking Underground Storage Tanks on Indian Land in EPA Region 9
HIST LUST_SONOMA COUNTY - CA	Historical Sonoma County Leaking Underground Storage Tanks
LUFT_ALAMEDA COUNTY - CA	Alameda County Leaking Underground Fuel Tanks
LUST_ORANGE COUNTY - CA	Orange County Leaking Underground Storage Tanks
LUST REG 1 - CA	Region 1 Leaking Underground Storage Tanks
LUST REG 2 - CA	Region 2 Leaking Underground Storage Tanks
LUST REG 3 - CA	Region 3 Leaking Underground Storage Tanks
LUST REG 4 - CA	Region 4 Leaking Underground Storage Tanks
LUST REG 6 - CA	Region 6 Leaking Underground Storage Tanks
LUST REG 7 - CA	Region 7 Leaking Underground Storage Tanks
LUST REG 8 - CA	Region 8 Leaking Underground Storage Tanks
LUST REG 9 - CA	Region 9 Leaking Underground Storage Tanks
LUST_HAZMAT_YOLO COUNTY - CA	Yolo County Leaking Underground Storage tanks
LUST_KERN COUNTY - CA	Kern County leaking underground tank sites
LUST_RIVERSIDE COUNTY - CA	Riverside County Leaking Underground Storage Tanks
LUST_SAN FRANCISCO COUNTY - CA	listing of leaking underground storage tanks
LUST_SAN MATEO COUNTY - CA	San Mateo County Leaking Underground Storage Tanks
LUST_SOLANO COUNTY - CA	Solano County Leaking Underground Storage Tanks
LUST_SONOMA COUNTY - CA	Sonoma County Leaking Underground Storage Tanks
LUST_SUTTER COUNTY - CA	Sutter County Leaking Underground Storage Tanks
LUST_VENTURA COUNTY - CA	Ventura County Leaking Underground Storage Tanks
SLIC REG 1 - CA	Spills Leaks Investigation & Cleanup Program
SLIC REG 2 - CA	Spills Leaks Investigation & Cleanup Program
SLIC REG 3 - CA	Spills Leaks Investigation & Cleanup Program
SLIC REG 4 - CA	Spills Leaks Investigation & Cleanup Program
SLIC REG 5 - CA	Spills Leaks Investigation & Cleanup Program
SLIC REG 6 - CA	Spills Leaks Investigation & Cleanup Program
SLIC REG 7 - CA	Spills Leaks Investigation & Cleanup Program
SLIC REG 8 - CA	Spills Leaks Investigation & Cleanup Program
SLIC REG 9 - CA	Spills Leaks Investigation & Cleanup Program
SLIC_ALAMEDA COUNTY - CA	Alameda County Spills Leaks Investigation & Cleanup

**FEDERAL ERNS LIST**

ERNS	Emergency Response Notification System
------	--

**FEDERAL INSTITUTIONAL CONTROLS / ENGINEERING CONTROLS REGISTRIES**

FED E C	Engineering Controls
FED I C	Institutional Controls
RCRA IC_EC	RCRA sites with Institutional and Engineering Controls

**FEDERAL RCRA GENERATORS LIST**

HIST RCRA_CESQG	Historical Resource Conservation and Recovery Act_Conditionally Exempt Small Quantity Generators
HIST RCRA_LQG	Historical Resource Conservation and Recovery Act_Large Quantity Generators
HIST RCRA_NONGEN	Historical Resource Conservation and Recovery Act_Non Generators
HIST RCRA_SQG	Historical Resource Conservation and Recovery Act_Small Quantity Generators
RCRA_VSQG	Resource Conservation and Recovery Act_Very Small Quantity Generator



**FEDERAL NPL SITE LIST**

NPL	National Priority List
NPL EPA R1 GIS	GIS for EPA Region 1 NPL
NPL EPA R3 GIS	GIS for EPA Region 3 NPL
NPL EPA R6 GIS	GIS for EPA Region 6 NPL
NPL EPA R8 GIS	GIS for EPA Region 8 NPL
NPL EPA R9 GIS	GIS for EPA Region 9 NPL
PART NPL	Part National Priority List
PROPOSED NPL	Proposed National Priority List
SEMS_FINAL NPL	Sites included on the Final National Priorities List
SEMS_PROPOSED NPL	Sites Proposed to be Added to the National Priorities List

**STATE- AND TRIBAL - EQUIVALENT CERCLIS**

HIST TOXIC PITS - CA	Historical Toxic Pits Cleanup Act
OIL & GAS CLEANUP - CA	SWRCB Oil & Gas Cleanup Sites
SWRCB CLEANUP - CA	SWRCB Cleanup Program
SWRCB NON_CASE - CA	SWRCB Non-Case Sites
TOXIC PITS - CA	Toxic Pits Cleanup Act

**STATE- AND TRIBAL - EQUIVALENT NPL**

HIST RESPONSE - CA	Historical State Response Sites
RESPONSE - CA	State Response Sites

**STATE AND TRIBAL LANDFILL AND/OR SOLID WASTE DISPOSAL SITE LISTS**

HIST SWF/LF - CA	Historical Solid Waste Information System
------------------	---

**STATE RCRA GENERATORS LIST**

HWG_YOLO COUNTY - CA	State Hazardous Waste Generators
----------------------	----------------------------------

**STATE AND TRIBAL BROWNFIELD SITES**

TRIBAL BROWNFIELDS	Tribal Brownfields
--------------------	--------------------

**STATE AND TRIBAL VOLUNTARY CLEANUP SITES**

VCP - CA	Voluntary Cleanup Program sites
----------	---------------------------------

**LOCAL BROWNFIELD LISTS**

BROWNFIELDS-ACRES	EPA ACRES Brownfields
FED BROWNFIELDS	Federal Brownfields

**LOCAL LISTS OF HAZARDOUS WASTE / CONTAMINATED SITES**

FED CDL	DOJ Clandestine Drug Labs
US HIST CDL	Historical Clandestine Drug Labs
CALARP_KERN COUNTY - CA	HazMat Chemical Facility List
CASE LIST_SAN DIEGO COUNTY - CA	San Diego County Environmental Case List
CDL - CA	Meth and Clandestine Drug Labs
CORRECTIVE ACTION_RIVERSIDE COUNTY - CA	Riverside County Corrective Action Sites
CS_NAPA COUNTY - CA	Contaminated Sites
CS_PLACER COUNTY - CA	Placer County Cleanup Sites
SCH - CA	School Property Evaluation Program
SITE LIST_CONTRA COSTA COUNTY - CA	Contra Costa County Sites List
TOXIC SITE_SACRAMENTO COUNTY - CA	Sacramento County Toxic Site Cleanup list

**RECORDS OF EMERGENCY RELEASE REPORTS**

HMIRS (DOT)	Hazardous Materials Information Reporting Systems
CHMIRS - CA	California Hazardous Material Incident Report System
HIST CHMIRS - CA	California Hazardous Material Incident Report System
INDUSTRIAL CLEANUP_ORANGE COUNTY - CA	Petroleum and non-petroleum industrial spills
SML_LOS ANGELES COUNTY - CA	Los Angeles County Emergency Response session spills



**LOCAL LAND RECORDS**

LIENS 2	CERCLA Lien Information
DEED - CA	Deeds
HIST LIENS - CA	Historical Liens
LIENS - CA	Liens

**LOCAL LISTS OF LANDFILL / SOLID WASTE DISPOSAL SITES**

HIST INDIAN ODI R8	Historical Open Dump Inventory
INDIAN ODI R8	Open Dump Inventory
ODI	Open Dump Inventory
TRIBAL ODI	Indian Open Dump Inventory Sites
HAULERS - CA	Tire Haulers
LF_SAN DIEGO COUNTY - CA	San Diego County Landfills
SWF_LOS ANGELES COUNTY - CA	Los Angeles County solid waste facilities
SWRCY - CA	Recyclers

**OTHER ASCERTAINABLE RECORDS**

AFS	Air Facility Systems
ALT FUELING	Alternative Fueling Stations
BRS	Biennial Reporting Systems
CDC HAZDAT	Hazardous Substance Release and Health Effects Information
COAL ASH DOE	Coal Ash: Department of Energy
COAL ASH EPA	Coal Ash: Environmental Protection Agency
COAL GAS	Coal Gas Plants
CONSENT (DECREEES)	Superfund Consent Decree
CORRECTIVE ACTIONS_2020	Wastes - Hazardous Waste - Corrective Action
DEBRIS EPA LF	EPA Disaster Debris Landfill Sites
DEBRIS EPA SWRCY	EPA Disaster Debris Recovery Sites
DOD	Department of Defense
DOT OPS	Department of Transportation Office of Pipeline Safety
ENOI	Electronic Notice of Intent
EPA FUELS	EPA Fuels Registration, Reporting, and Compliance List
EPA OSC	EPA On-Site Coordinator
EPA WATCH	EPA Watch List
FA HWF	Financial Assurance for Hazardous Waste Facilities
FEDLAND	Federal Lands
FTTS	FIFRA/TSCA Tracking System
FTTS INSP	FIFRA/TSCA Tracking System: Inspections
FUDS	Formerly Used Defense Sites
HIST AFS	Historical Air Facility Systems
HIST AFS 2	Historical Air Facility Systems
HIST DOD	Department of Defense historical sites
HIST LEAD_SMELTER	Historical Lead Smelter Sites
HIST MLTS	Historical Material Licensing Tracking Systems
HIST PCB TRANS	Historical Polychlorinated Biphenyl (PCB) Facilities
HIST PCS ENF	Historical Enforced Permit Compliance Facilities
HIST PCS FACILITY	Historical Permit Compliance Facilities
HIST SSTS	Historical Section 7 Tracking Systems
HWC DOCKET	Hazardous Waste Compliance Docket
ICIS	Integrated Compliance Information System
INACTIVE PCS	Inactive Permit Compliance Facilities
INDIAN RESERVATION	American Indian Lands
LUCIS	Land Use Control Information Systems
LUCIS 2	Land Use Control Information Systems 2
MINE OPERATIONS	Mines list from USGS
MINES	Mines
MINES USGS	Mines list from USGS
MLTS	Material Licensing Tracking Systems
NPL AOC	Areas related to NPL remediation sites



**OTHER ASCERTAINABLE RECORDS (cont.)**

NPL LIENS	National Priority List Liens
OSHA	Occupational Safety & Health Administration
PADS	PCB Activity Database Systems
PCB TRANSFORMER	Polychlorinated Biphenyl (PCB) Waste
PCS ENF	Enforced Permit Compliance Facilities
PCS FACILITY	Permit Compliance Facilities
PFAS NPL	PFAS NPL Sites
PFAS TRIS	PFAS TRIS Sites
PFAS UCMR3	PFAS UCMR Samples
RAATS	RCRA Administrative Action Tracking Systems
RADINFO	Radiation Information Systems
RMP	Risk Management Plans
ROD	Record of Decision
SCHOOLS PRIVATE	SCHOOLS PRIVATE
SCHOOLS PUBLIC	SCHOOLS PUBLIC
SCRD DRYCLEANERS	SCRD Drycleaners
SEMS_SMELTER	Sites on SEMS Potential Smelter Activity
SSTS	Section 7 Tracking Systems
STORMWATER	Storm Water Permits
TOSCA-PLANT	Toxic Substance Control Act: Plants
TRIS	Toxic Release Inventory Systems
UMTRA	Uranium Mill Tailing Sites
VAPOR	EPA Vapor Intrusion
AOC_SAN GABRIEL VALLEY - CA	San Gabriel Valley Superfund
BOND EXPENDITURE PLAN - CA	Bond Expenditure Plan
BP HW OUT_VENTURA COUNTY - CA	Ventura County Business Plan Hazardous Waste Producers and Operating Underground Tanks
BUSINESS INVENTORY_SAN MATEO COUNTY - CA	San Mateo County List of Underground Storage Tanks, Hazardous Materials, Business Plans, and Hazardous Waste Generators
CORTESE - CA	The Hazardous Waste and Substances Sites List
CUPA_BUTTE COUNTY - CA	Butte County Certified Unified Program Agency
CUPA_FRESNO COUNTY - CA	Fresno County Certified Unified Program Agency
CUPA_PLACER COUNTY - CA	CUPA County Certified Unified Program Agency
DAYCARE - CA	Daycares
DRYCLEANERS - CA	Drycleaners
DRYCLEANERS_AMADOR COUNTY - CA	Amador County Drycleaners
DRYCLEANERS_ANTELOPE VALLEY - CA	Antelope Valley Drycleaners
DRYCLEANERS_BAY AREA - CA	Bay Area Drycleaners
DRYCLEANERS_BUTTE COUNTY - CA	Butte County Drycleaners
DRYCLEANERS_CALAVERAS COUNTY - CA	Calaveras County Drycleaners
DRYCLEANERS_COLUSA COUNTY - CA	Colusa County Drycleaners
DRYCLEANERS_EASTERN KERN COUNTY - CA	Eastern Kern County Drycleaners
DRYCLEANERS_EL DORADO COUNTY - CA	El Dorado County Drycleaners
DRYCLEANERS_FEATHER RIVER - CA	Feather River Drycleaners
DRYCLEANERS_GLENN COUNTY - CA	Glenn County Drycleaners
DRYCLEANERS_GREAT BASIN UNIFIED - CA	Great Basin Unified Drycleaners
DRYCLEANERS_IMPERIAL COUNTY - CA	Imperial County Drycleaners
DRYCLEANERS_LAKE COUNTY - CA	Lake County Drycleaners
DRYCLEANERS_LASSEN COUNTY - CA	Lassen County Drycleaners
DRYCLEANERS_MENDOCINO COUNTY - CA	Mendocino County Drycleaners
DRYCLEANERS_MOJAVE DESERT - CA	Mojave Desert Drycleaners
DRYCLEANERS_MONTEREY BAY - CA	Monterey Bay Drycleaners
DRYCLEANERS_NORTH COAST UNIFIED - CA	North Coast Unified Drycleaners
DRYCLEANERS_NORTHERN SIERRA - CA	Northern Sierra Drycleaners
DRYCLEANERS_NORTHERN SONOMA COUNTY - CA	Northern Sonoma County Drycleaners
DRYCLEANERS_PLACER COUNTY - CA	Placer County Drycleaners
DRYCLEANERS_SACRAMENTO COUNTY - CA	Sacramento County Drycleaners



**OTHER ASCERTAINABLE RECORDS (cont.)**

DRYCLEANERS_SAN DIEGO COUNTY - CA	San Diego County Drycleaners
DRYCLEANERS_SAN JOAQUIN VALLEY - CA	San Joaquin Valley Drycleaners
DRYCLEANERS_SAN LUIS OBISPO - CA	San Luis Obispo Drycleaners
DRYCLEANERS_SANTA BARBARA COUNTY - CA	Santa Barbara Drycleaners
DRYCLEANERS_SHASTA COUNTY - CA	Shasta County Drycleaner
DRYCLEANERS_SISKIYOU COUNTY - CA	Siskiyou County Drycleaners
DRYCLEANERS_SOUTH COAST - CA	South Coast Drycleaners
DRYCLEANERS_TEHAMA COUNTY - CA	Tehama County Drycleaners
DRYCLEANERS_TUOLUMNE COUNTY - CA	Tuolumne County Drycleaners
DRYCLEANERS_VENTURA COUNTY - CA	Ventura County Drycleaners
DRYCLEANERS_YOLO-SOLANO COUNTIES - CA	Yolo and Solano Counties Drycleaners
EMI - CA	Emissions Inventory Data
FA - CA	Financial Assurance
FA 2 - CA	Financial Assurance for Solid Waste Facilities
GCC_SANTA CLARA VALLEY - CA	Santa Clara Valley Groundwater Contamination Cleanups
HAZMAT INCIDENT_CONTRA COSTA COUNTY - CA	Contra Costa County Hazardous Materials Incident list
HAZMAT_CITY OF SAN JOSE - CA	City of San Jose Hazardous Material Facilities
HAZMAT_SACRAMENTO COUNTY - CA	Sacramento County Master Hazardous Materials Facility list
HAZMAT_SAN BERNARDINO COUNTY - CA	San Bernardino County Hazardous Material Permits
HAZMAT_SAN DIEGO COUNTY - CA	Hazardous Materials Management Division Database
HAZMAT_SANTA CLARA COUNTY - CA	Santa Clara County Hazardous Material Facilities
HAZWASTE_ORANGE COUNTY - CA	Orange County hazardous waste facilities
HIST CORTÈSE - CA	The Historical Hazardous Waste and Substances Sites List
HIST HMS_LOS ANGELES COUNTY - CA	Historical Los Angeles County Street Number List
HIST HWP - CA	Historical EnviroStor Permitted Facilities
HIST LDS - CA	Historical Land Disposal Sites
HIST MCS - CA	Historical Military Cleanup Sites
HIST NFA - CA	Historical No Further Action Sites
HMS_LOS ANGELES COUNTY - CA	Los Angeles County Street Number List
HWM_COMMERCIAL FACILITIES - CA	Hazardous Waste Management Commercial Facilities
HWP - CA	EnviroStor Permitted Facilities
HWT - CA	Hazardous Waste Transporters
LDS - CA	Land Disposal Sites
LOP_SANTA CLARA COUNTY - CA	Santa Clara County Local Oversight Program
MCS - CA	Military Cleanup Sites
MWMP - CA	Medical Waste Management Program
MWMP 2 - CA	Medical Waste Management Program
NFA - CA	No Further Action Sites
NFE - CA	Unconfirmed contaminated properties
NPDES - CA	State Wastewater and NPDES Permits
PERCHLORATE 2 - CA	Perchlorate contaminated sites
PFAS - CA	PFAS Site Listing
PFAS DOD - CA	PFAS Site Listing
PFAS GAMA - CA	PFAS GAMA Well Sampling
PROPOSITION 65 - CA	Proposition 65 Records
SITES INVENTORY_VENTURA COUNTY - CA	Ventura County Inventory of Closed Illegal Abandoned and Inactive Sites
SMU_SANTA BARBARA COUNTY - CA	Site Mitigation Unit Sites
SWAT - CA	SWAT Reports Summary Data
VCCP_VENTURA COUNTY - CA	Ventura County County Cleanup Program
WDS - CA	Waste Discharge System
WILDLANDS - CA	Preserves List
WIP - CA	Well Investigation Program
<b>OTHER</b>	
SEISMIC - CA	Seismic Hazards Zonation Program



SUBJECT NAME: Wheatland EIR  
 ADDRESS: Wheatland, Wheatland, CA, 95692  
 LAT/LONG: 39.025730 / -121.440531

PREPARED FOR: Environmental Cost Management  
 ORDER #: 66415  
 REPORT DATE: January 26, 2022

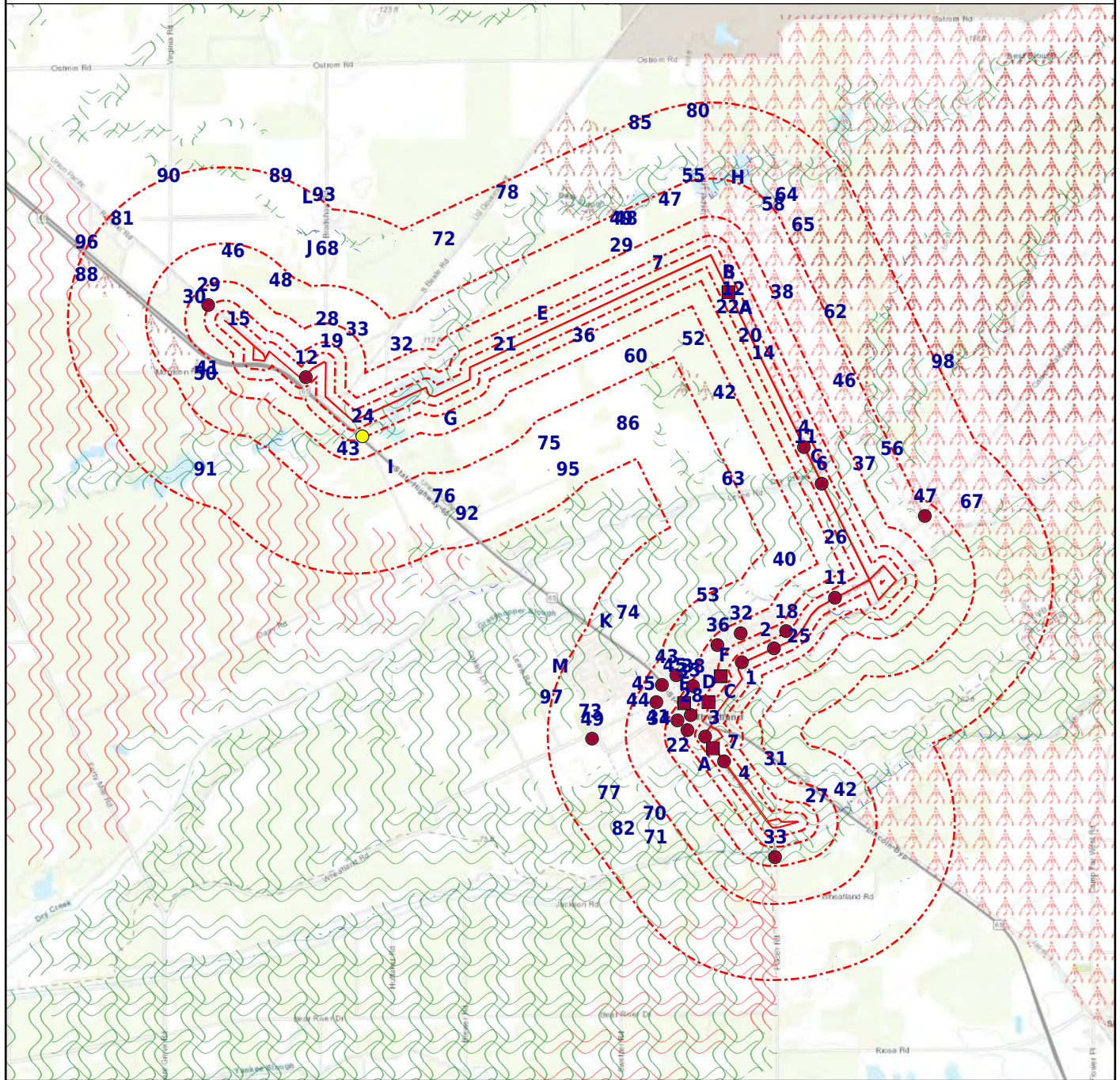

- |  |  |  |  |
|--|--|--|--|
| <ul style="list-style-type: none"> <li>Subject Property</li> <li>CDC HAZDAT (No Data)</li> <li>Federal Lands (No Data)</li> <li>Fire Hazard Zone</li> <li>NWI</li> </ul> | <ul style="list-style-type: none"> <li>Equal/Higher Elevation</li> <li>Department of Defense (No Data)</li> <li>FEMA FloodZone 100</li> <li>Historical DOD (No Data)</li> <li>Seismic (No Data)</li> </ul> | <ul style="list-style-type: none"> <li>Lower Elevation</li> <li>DFIRM FloodZone 100</li> <li>FEMA FloodZone 500</li> <li>Indian Reservation (No Data)</li> </ul> | <ul style="list-style-type: none"> <li>Area Of Concern (No Data)</li> <li>DFIRM FloodZone 500</li> <li>Fire Areas</li> <li>National Priority List (No Data)</li> </ul> |
|--|--|--|--|



SUBJECT NAME: Wheatland EIR  
 ADDRESS: Wheatland, Wheatland, CA, 95692  
 LAT/LONG: 39.025730 / -121.440531

PREPARED FOR: Environmental Cost Management  
 ORDER #: 66415  
 REPORT DATE: January 26, 2022

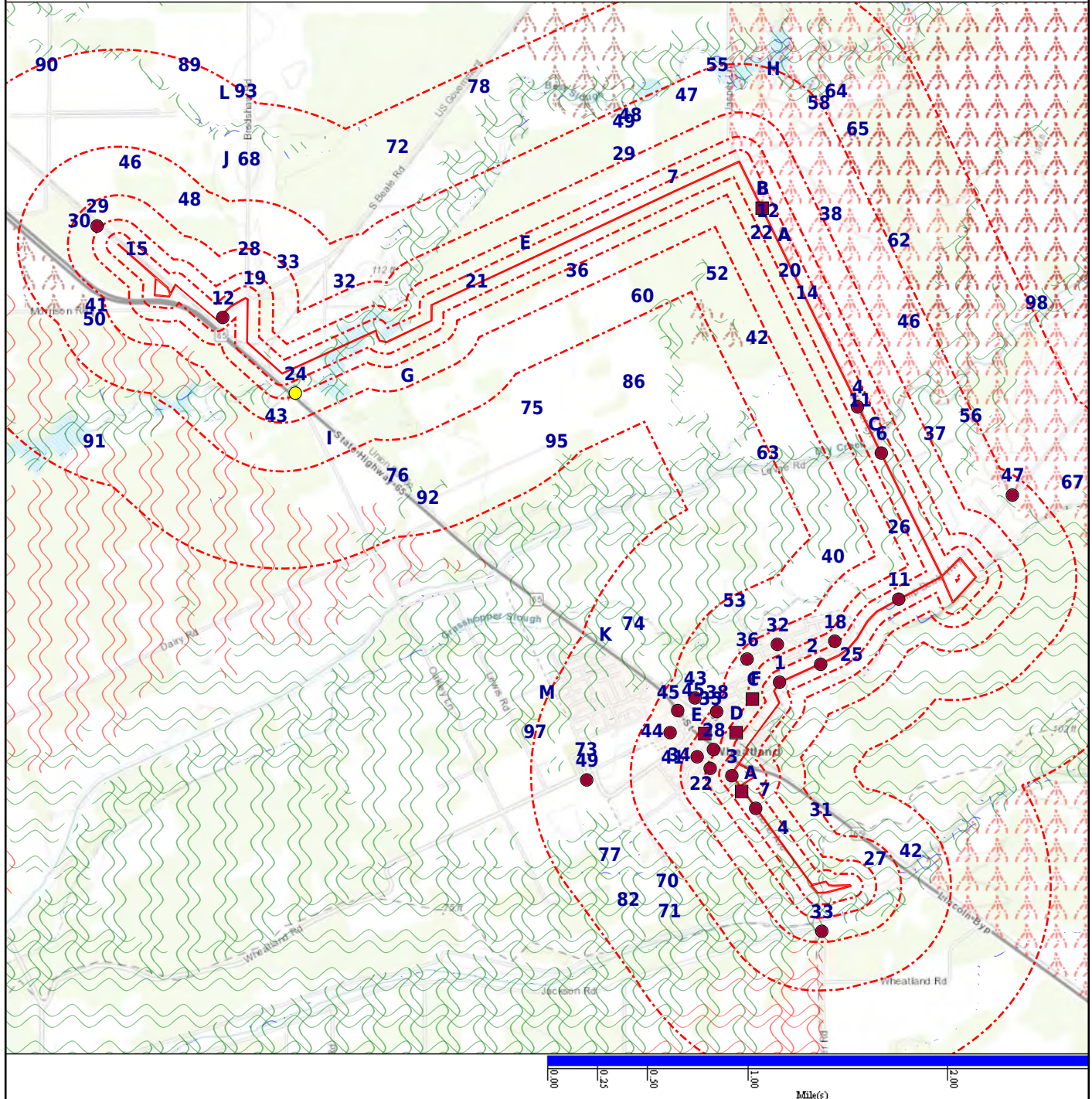

- |                         |                                 |                              |                                  |
|-------------------------|---------------------------------|------------------------------|----------------------------------|
| Subject Property        | Equal/Higher Elevation          | Lower Elevation              | Area Of Concern (No Data)        |
| CDC HAZDAT (No Data)    | Department of Defense (No Data) | DFIRM Floodzone 100          | DFIRM Floodzone 500              |
| Federal Lands (No Data) | FEMA FloodZone 100              | FEMA FloodZone 500           | Fire Areas                       |
| Fire Hazard Zone        | Historical DOD (No Data)        | Indian Reservation (No Data) | National Priority List (No Data) |
| NWI                     | Seismic (No Data)               |                              |                                  |



<u>DATABASE</u>	<u>SUBJECT PROPERTY</u>	<u>SEARCH DISTANCE (MILES)</u>	<u>&lt;1/8</u>	<u>1/8 - 1/4</u>	<u>1/4 - 1/2</u>	<u>1/2 - 1</u>	<u>&gt;1</u>	<u>TOTAL MAPPED</u>
-----------------	-----------------------------	--	----------------	------------------	------------------	----------------	--------------	-------------------------

**FEDERAL RCRA NON-CORRACTS TSD FACILITIES LIST**

ARCHIVED RCRA TSDF		0.500	0	0	0	--	--	0
RCRA_TSDF		0.500	0	0	0	--	--	0

**FEDERAL, STATE, AND TRIBAL REGISTERED STORAGE TANK LISTS**

AST PBS		0.250	0	0	--	--	--	0
EPA UST		0.250	0	0	--	--	--	0
FEMA UST		0.250	0	0	--	--	--	0
HIST INDIAN UST R7		0.250	0	0	--	--	--	0
INDIAN UST R1		0.250	0	0	--	--	--	0
INDIAN UST R10		0.250	0	0	--	--	--	0
INDIAN UST R2		0.250	0	0	--	--	--	0
INDIAN UST R4		0.250	0	0	--	--	--	0
INDIAN UST R5		0.250	0	0	--	--	--	0
INDIAN UST R6		0.250	0	0	--	--	--	0
INDIAN UST R7		0.250	0	0	--	--	--	0
INDIAN UST R8		0.250	0	0	--	--	--	0
INDIAN UST R9		0.250	0	0	--	--	--	0
AST - CA	X	0.250	1	0	--	--	--	2
AST_KERN COUNTY - CA		0.250	0	0	--	--	--	0
AST_ORANGE COUNTY - CA		0.250	0	0	--	--	--	0
AST_PLACER COUNTY - CA		0.250	0	0	--	--	--	0
AST_YOLO COUNTY - CA		0.250	0	0	--	--	--	0
CLOSED UST_VENTURA COUNTY - CA		0.250	0	0	--	--	--	0
FID UST - CA		0.250	0	0	--	--	--	0
HIST AST - CA	X	0.250	1	0	--	--	--	3
HIST UST - CA		0.250	0	0	--	--	--	0
HIST UST_EL SEGUNDO CITY - CA		0.250	0	0	--	--	--	0
HIST UST_KERN COUNTY - CA		0.250	0	0	--	--	--	0
HIST UST_SUTTER COUNTY - CA		0.250	0	0	--	--	--	0
TANKS_CONTRA COSTA COUNTY - CA		0.250	0	0	--	--	--	0
UST - CA		0.250	0	0	--	--	--	0
UST_ALAMEDA COUNTY - CA		0.250	0	0	--	--	--	0
UST_CITY OF LONG BEACH - CA		0.250	0	0	--	--	--	0
UST_CITY OF TORRANCE - CA		0.250	0	0	--	--	--	0
UST_EL SEGUNDO CITY - CA		0.250	0	0	--	--	--	0
UST_KERN COUNTY - CA		0.250	0	0	--	--	--	0



<u>DATABASE</u>	<u>SUBJECT PROPERTY</u>	<u>SEARCH DISTANCE (MILES)</u>	<u>&lt;1/8</u>	<u>1/8 - 1/4</u>	<u>1/4 - 1/2</u>	<u>1/2 - 1</u>	<u>&gt;1</u>	<u>TOTAL MAPPED</u>
-----------------	-----------------------------	--	----------------	------------------	------------------	----------------	--------------	-------------------------

**FEDERAL, STATE, AND TRIBAL REGISTERED STORAGE TANK LISTS (cont.)**

UST_MARIN COUNTY - CA		0.250	0	0	--	--	--	0
UST_MENDOCINO COUNTY - CA		0.250	0	0	--	--	--	0
UST_NAPA COUNTY - CA		0.250	0	0	--	--	--	0
UST_ORANGE COUNTY - CA		0.250	0	0	--	--	--	0
UST_PLACER COUNTY - CA		0.250	0	0	--	--	--	0
UST_RIVERSIDE COUNTY - CA		0.250	0	0	--	--	--	0
UST_SAN FRANCISCO COUNTY - CA		0.250	0	0	--	--	--	0
UST_SAN JOAQUIN COUNTY - CA		0.250	0	0	--	--	--	0
UST_SOLANO COUNTY - CA		0.250	0	0	--	--	--	0
UST_SUTTER COUNTY - CA		0.250	0	0	--	--	--	0
UST_YOLO COUNTY - CA		0.250	0	0	--	--	--	0

**FEDERAL CERCLIS LIST**

CERCLIS NFRAP		0.500	0	0	0	--	--	0
CERCLIS-HIST		0.500	0	0	0	--	--	0
EPA SAA		0.500	0	0	0	--	--	0
FEDERAL FACILITY		1.000	0	0	0	0	--	0
SEMS_8R_ACTIVE SITES		0.500	0	0	0	--	--	0
SEMS_8R_ARCHIVED SITES		0.500	0	0	0	--	--	0

**FEDERAL RCRA CORRACTS FACILITIES LIST**

CORRACTS		1.000	0	0	0	0	--	0
HIST CORRACTS 2		1.000	0	0	0	0	--	0

**FEDERAL DELISTED NPL SITE LIST**

DELISTED NPL		1.000	0	0	0	0	--	0
DELISTED PROPOSED NPL		1.000	0	0	0	0	--	0
SEMS_DELETED NPL		1.000	0	0	0	0	--	0

**FEDERAL LANDFILL AND/OR SOLID WASTE DISPOSAL SITE LISTS**

EPA LF MOP		0.500	0	0	0	--	--	0
------------	--	-------	---	---	---	----	----	---

**FEDERAL, STATE, AND TRIBAL LEAKING STORAGE TANK LISTS**

EPA LUST		0.500	0	2	4	--	--	6
HIST INDIAN LUST R4		0.500	0	0	0	--	--	0
HIST INDIAN LUST R8		0.500	0	0	0	--	--	0
INDIAN LUST R1		0.500	0	0	0	--	--	0
INDIAN LUST R10		0.500	0	0	0	--	--	0



<u>DATABASE</u>	<u>SUBJECT PROPERTY</u>	<u>SEARCH DISTANCE (MILES)</u>	<u>&lt;1/8</u>	<u>1/8 - 1/4</u>	<u>1/4 - 1/2</u>	<u>1/2 - 1</u>	<u>&gt;1</u>	<u>TOTAL MAPPED</u>
<b>FEDERAL, STATE, AND TRIBAL LEAKING STORAGE TANK LISTS (cont.)</b>								
INDIAN LUST R2		0.500	0	0	0	--	--	0
INDIAN LUST R4		0.500	0	0	0	--	--	0
INDIAN LUST R5		0.500	0	0	0	--	--	0
INDIAN LUST R6		0.500	0	0	0	--	--	0
INDIAN LUST R7		0.500	0	0	0	--	--	0
INDIAN LUST R8		0.500	0	0	0	--	--	0
INDIAN LUST R9		0.500	0	0	0	--	--	0
HIST LUST_SONOMA COUNTY - CA		0.500	0	0	0	--	--	0
LUFT_ALAMEDA COUNTY - CA		0.500	0	0	0	--	--	0
LUST ORANGE COUNTY - CA		0.500	0	0	0	--	--	0
LUST REG 1 - CA		0.500	0	0	0	--	--	0
LUST REG 2 - CA		0.500	0	0	0	--	--	0
LUST REG 3 - CA		0.500	0	0	0	--	--	0
LUST REG 4 - CA		0.500	0	0	0	--	--	0
LUST REG 5 - CA		0.500	0	2	4	--	--	6
LUST REG 6 - CA		0.500	0	0	0	--	--	0
LUST REG 7 - CA		0.500	0	0	0	--	--	0
LUST REG 8 - CA		0.500	0	0	0	--	--	0
LUST REG 9 - CA		0.500	0	0	0	--	--	0
LUST_HAZMAT_YOLO COUNTY - CA		0.500	0	0	0	--	--	0
LUST_KERN COUNTY - CA		0.500	0	0	0	--	--	0
LUST_RIVERSIDE COUNTY - CA		0.500	0	0	0	--	--	0
LUST_SAN FRANCISCO COUNTY - CA		0.500	0	0	0	--	--	0
LUST_SAN MATEO COUNTY - CA		0.500	0	0	0	--	--	0
LUST_SOLANO COUNTY - CA		0.500	0	0	0	--	--	0
LUST_SONOMA COUNTY - CA		0.500	0	0	0	--	--	0
LUST_SUTTER COUNTY - CA		0.500	0	0	0	--	--	0
LUST_VENTURA COUNTY - CA		0.500	0	0	0	--	--	0
SLIC REG 1 - CA		0.500	0	0	0	--	--	0
SLIC REG 2 - CA		0.500	0	0	0	--	--	0
SLIC REG 3 - CA		0.500	0	0	0	--	--	0
SLIC REG 4 - CA		0.500	0	0	0	--	--	0
SLIC REG 5 - CA		0.500	0	0	0	--	--	0
SLIC REG 6 - CA		0.500	0	0	0	--	--	0
SLIC REG 7 - CA		0.500	0	0	0	--	--	0



<u>DATABASE</u>	<u>SUBJECT PROPERTY</u>	<u>SEARCH DISTANCE (MILES)</u>	<u>&lt;1/8</u>	<u>1/8 - 1/4</u>	<u>1/4 - 1/2</u>	<u>1/2 - 1</u>	<u>&gt;1</u>	<u>TOTAL MAPPED</u>
-----------------	-----------------------------	--	----------------	------------------	------------------	----------------	--------------	-------------------------

**FEDERAL, STATE, AND TRIBAL LEAKING STORAGE TANK LISTS (cont.)**

SLIC REG 8 - CA		0.500	0	0	0	--	--	0
SLIC REG 9 - CA		0.500	0	0	0	--	--	0
SLIC_ALAMEDA COUNTY - CA		0.500	0	0	0	--	--	0

**FEDERAL ERNS LIST**

ERNS		SP	0	--	--	--	--	0
------	--	----	---	----	----	----	----	---

**FEDERAL INSTITUTIONAL CONTROLS / ENGINEERING CONTROLS REGISTRIES**

FED E C		0.500	0	0	0	--	--	0
FED I C		0.500	0	0	0	--	--	0
RCRA IC_EC		0.250	0	0	--	--	--	0

**FEDERAL RCRA GENERATORS LIST**

HIST RCRA_CESQG		0.250	0	0	--	--	--	0
HIST RCRA_LQG		0.250	0	0	--	--	--	0
HIST RCRA_NONGEN		0.250	0	0	--	--	--	0
HIST RCRA_SQG		0.250	0	0	--	--	--	0
RCRA_LQG		0.250	1	0	--	--	--	1
RCRA_NONGEN	X	0.250	2	3	--	--	--	7
RCRA_SQG		0.250	1	0	--	--	--	1
RCRA_VSQG		0.250	0	0	--	--	--	0

**FEDERAL NPL SITE LIST**

NPL		1.000	0	0	0	0	--	0
NPL EPA R1 GIS		1.000	0	0	0	0	--	0
NPL EPA R3 GIS		1.000	0	0	0	0	--	0
NPL EPA R6 GIS		1.000	0	0	0	0	--	0
NPL EPA R8 GIS		1.000	0	0	0	0	--	0
NPL EPA R9 GIS		1.000	0	0	0	0	--	0
PART NPL		1.000	0	0	0	0	--	0
PROPOSED NPL		1.000	0	0	0	0	--	0
SEMS_FINAL NPL		1.000	0	0	0	0	--	0
SEMS_PROPOSED NPL		1.000	0	0	0	0	--	0

**STATE- AND TRIBAL - EQUIVALENT CERCLIS**

ENVIROSTOR - CA		1.000	0	0	1	1	--	2
HIST TOXIC PITS - CA		1.000	0	0	0	0	--	0
OIL & GAS CLEANUP - CA		0.500	0	0	0	--	--	0
SWRCB CLEANUP - CA		0.500	0	0	0	--	--	0



<u>DATABASE</u>	<u>SUBJECT PROPERTY</u>	<u>SEARCH DISTANCE (MILES)</u>	<u>&lt;1/8</u>	<u>1/8 - 1/4</u>	<u>1/4 - 1/2</u>	<u>1/2 - 1</u>	<u>&gt;1</u>	<u>TOTAL MAPPED</u>
<b>STATE- AND TRIBAL - EQUIVALENT CERCLIS (cont.)</b>								
SWRCB NON_CASE - CA		0.500	0	0	0	--	--	0
TOXIC PITS - CA		1.000	0	0	0	0	--	0
<b>STATE- AND TRIBAL - EQUIVALENT NPL</b>								
HIST RESPONSE - CA		1.000	0	0	0	0	--	0
RESPONSE - CA		1.000	0	0	0	0	--	0
<b>STATE AND TRIBAL LANDFILL AND/OR SOLID WASTE DISPOSAL SITE LISTS</b>								
HIST SWF/LF - CA		0.500	0	0	0	--	--	0
SWF/LF - CA	X	0.500	0	0	0	--	--	1
<b>STATE RCRA GENERATORS LIST</b>								
HWG - CA	X	0.250	14	8	--	--	--	26
HWG_YOLO COUNTY - CA		0.250	0	0	--	--	--	0
<b>STATE AND TRIBAL BROWNFIELD SITES</b>								
TRIBAL BROWNFIELDS		0.500	0	0	0	--	--	0
<b>STATE AND TRIBAL VOLUNTARY CLEANUP SITES</b>								
VCP - CA		0.500	0	0	0	--	--	0
<b>LOCAL BROWNFIELD LISTS</b>								
BROWNFIELDS-ACRES		0.500	0	0	0	--	--	0
FED BROWNFIELDS		0.500	0	0	0	--	--	0
<b>LOCAL LISTS OF HAZARDOUS WASTE / CONTAMINATED SITES</b>								
FED CDL		SP	0	--	--	--	--	0
US HIST CDL		SP	0	--	--	--	--	0
CALARP_KERN COUNTY - CA		0.250	0	0	--	--	--	0
CASE LIST_SAN DIEGO COUNTY - CA		0.500	0	0	0	--	--	0
CDL - CA		SP	0	--	--	--	--	0
CORRECTIVE ACTION_RIVERSIDE COUNTY - CA		1.000	0	0	0	0	--	0
CS_NAPA COUNTY - CA		0.500	0	0	0	--	--	0
CS_PLACER COUNTY - CA		1.000	0	0	0	0	--	0
SCH - CA		0.250	0	0	--	--	--	0
SITE LIST_CONTRA COSTA COUNTY - CA		0.250	0	0	--	--	--	0
TOXIC SITE_SACRAMENTO COUNTY - CA		1.000	0	0	0	0	--	0



<u>DATABASE</u>	<u>SUBJECT PROPERTY</u>	<u>SEARCH DISTANCE (MILES)</u>	<u>&lt;1/8</u>	<u>1/8 - 1/4</u>	<u>1/4 - 1/2</u>	<u>1/2 - 1</u>	<u>&gt;1</u>	<u>TOTAL MAPPED</u>
-----------------	-----------------------------	--	----------------	------------------	------------------	----------------	--------------	-------------------------

**RECORDS OF EMERGENCY RELEASE REPORTS**

HMIRS (DOT)		SP	0	--	--	--	--	0
CHMIRS - CA		SP	0	--	--	--	--	0
HIST CHMIRS - CA		SP	0	--	--	--	--	0
INDUSTRIAL CLEANUP_ORANGE COUNTY - CA		0.125	0	--	--	--	--	0
SML_LOS ANGELES COUNTY - CA		0.125	0	--	--	--	--	0

**LOCAL LAND RECORDS**

LIENS 2		SP	0	--	--	--	--	0
DEED - CA		0.500	0	0	0	--	--	0
HIST LIENS - CA		SP	0	--	--	--	--	0
LIENS - CA		SP	0	--	--	--	--	0

**LOCAL LISTS OF LANDFILL / SOLID WASTE DISPOSAL SITES**

HIST INDIAN ODI R8		0.500	0	0	0	--	--	0
INDIAN ODI R8		0.500	0	0	0	--	--	0
ODI		0.500	0	0	0	--	--	0
TRIBAL ODI		0.500	0	0	0	--	--	0
HAULERS - CA		0.500	0	0	0	--	--	0
LF_SAN DIEGO COUNTY - CA		0.500	0	0	0	--	--	0
SWF_LOS ANGELES COUNTY - CA		0.500	0	0	0	--	--	0
SWRCY - CA		0.500	0	0	0	--	--	0

**OTHER ASCERTAINABLE RECORDS**

AFS		SP	0	--	--	--	--	0
ALT FUELING		0.250	0	0	--	--	--	0
BRS		SP	0	--	--	--	--	0
CDC HAZDAT		1.000	0	0	0	0	--	0
COAL ASH DOE		0.500	0	0	0	--	--	0
COAL ASH EPA		0.500	0	0	0	--	--	0
COAL GAS		1.000	0	0	0	0	--	0
CONSENT (DECREEES)		1.000	0	0	0	0	--	0
CORRECTIVE ACTIONS_2020		0.500	0	0	0	--	--	0
DEBRIS EPA LF		0.500	0	0	0	--	--	0
DEBRIS EPA SWRCY		0.500	0	0	0	--	--	0
DOD		1.000	0	0	0	0	--	0
DOT OPS		SP	0	--	--	--	--	0
ECHO	X	SP	--	--	--	--	--	2



<u>DATABASE</u>	<u>SUBJECT PROPERTY</u>	<u>SEARCH DISTANCE (MILES)</u>	<u>&lt;1/8</u>	<u>1/8 - 1/4</u>	<u>1/4 - 1/2</u>	<u>1/2 - 1</u>	<u>&gt;1</u>	<u>TOTAL MAPPED</u>
<b>OTHER ASCERTAINABLE RECORDS (cont.)</b>								
ENOI		SP	0	--	--	--	--	0
EPA FUELS		SP	0	--	--	--	--	0
EPA OSC		0.125	0	--	--	--	--	0
EPA WATCH		SP	0	--	--	--	--	0
FA HWF		SP	0	--	--	--	--	0
FEDLAND		1.000	0	0	0	0	--	0
FRS	X	SP	--	--	--	--	--	4
FTTS		SP	0	--	--	--	--	0
FTTS INSP		SP	0	--	--	--	--	0
FUDS		1.000	0	0	0	0	--	0
HIST AFS		SP	0	--	--	--	--	0
HIST AFS 2		SP	0	--	--	--	--	0
HIST DOD		1.000	0	0	0	0	--	0
HIST LEAD_SMELTER		SP	0	--	--	--	--	0
HIST MLTS		SP	0	--	--	--	--	0
HIST PCB TRANS		SP	0	--	--	--	--	0
HIST PCS ENF		SP	0	--	--	--	--	0
HIST PCS FACILITY		SP	0	--	--	--	--	0
HIST SSTS		SP	0	--	--	--	--	0
HWC DOCKET		SP	0	--	--	--	--	0
ICIS		SP	0	--	--	--	--	0
INACTIVE PCS		SP	0	--	--	--	--	0
INDIAN RESERVATION		1.000	0	0	0	0	--	0
LUCIS		0.500	0	0	0	--	--	0
LUCIS 2		0.500	0	0	0	--	--	0
MANIFEST EPA	X	0.250	2	2	--	--	--	5
MINE OPERATIONS		0.250	0	0	--	--	--	0
MINES		0.250	0	0	--	--	--	0
MINES USGS		0.250	0	0	--	--	--	0
MLTS		SP	0	--	--	--	--	0
NPL AOC		1.000	0	0	0	0	--	0
NPL LIENS		SP	0	--	--	--	--	0
OSHA		SP	0	--	--	--	--	0
PADS		SP	0	--	--	--	--	0
PCB TRANSFORMER		SP	0	--	--	--	--	0
PCS ENF		SP	0	--	--	--	--	0



<u>DATABASE</u>	<u>SUBJECT PROPERTY</u>	<u>SEARCH DISTANCE (MILES)</u>	<u>&lt;1/8</u>	<u>1/8 - 1/4</u>	<u>1/4 - 1/2</u>	<u>1/2 - 1</u>	<u>&gt;1</u>	<u>TOTAL MAPPED</u>
<b>OTHER ASCERTAINABLE RECORDS (cont.)</b>								
PCS FACILITY		SP	0	--	--	--	--	0
PFAS NPL		0.500	0	0	0	--	--	0
PFAS TRIS		0.500	0	0	0	--	--	0
PFAS UCMR3		0.500	0	0	0	--	--	0
RAATS		SP	0	--	--	--	--	0
RADINFO		SP	0	--	--	--	--	0
RMP		0.500	0	0	0	--	--	0
ROD		1.000	0	0	0	0	--	0
SCHOOLS PRIVATE		SP	0	--	--	--	--	0
SCHOOLS PUBLIC		SP	0	--	--	--	--	0
SCRD DRYCLEANERS		0.250	0	0	--	--	--	0
SEMS_SMELTER		SP	0	--	--	--	--	0
SSTS		SP	0	--	--	--	--	0
STORMWATER		SP	0	--	--	--	--	0
TOSCA-PLANT		SP	0	--	--	--	--	0
TRIS		SP	0	--	--	--	--	0
UMTRA		0.500	0	0	0	--	--	0
VAPOR		0.500	0	0	0	--	--	0
AOC_SAN GABRIEL VALLEY - CA		1.000	0	0	0	0	--	0
BOND EXPENDITURE PLAN - CA		1.000	0	0	0	0	--	0
BP HW OUT_VENTURA COUNTY - CA		0.250	0	0	--	--	--	0
BUSINESS INVENTORY_SAN MATEO COUNTY - CA		0.250	0	0	--	--	--	0
CALEPA SITES - CA	X	0.250	9	5	--	--	--	18
CIWQS - CA	X	SP	--	--	--	--	--	2
CIWQS 2 - CA	X	SP	--	--	--	--	--	1
CORTESE - CA		0.500	0	0	0	--	--	0
CUPA_BUTTE COUNTY - CA		0.250	0	0	--	--	--	0
CUPA_FRESNO COUNTY - CA		0.250	0	0	--	--	--	0
CUPA_PLACER COUNTY - CA		0.250	0	0	--	--	--	0
DAYCARE - CA		SP	0	--	--	--	--	0
DRYCLEANERS - CA		0.250	0	0	--	--	--	0
DRYCLEANERS_AMADOR COUNTY - CA		0.250	0	0	--	--	--	0
DRYCLEANERS_ANTELOPE VALLEY - CA		0.250	0	0	--	--	--	0
DRYCLEANERS_BAY AREA - CA		0.250	0	0	--	--	--	0



<u>DATABASE</u>	<u>SUBJECT PROPERTY</u>	<u>SEARCH DISTANCE (MILES)</u>	<u>&lt;1/8</u>	<u>1/8 - 1/4</u>	<u>1/4 - 1/2</u>	<u>1/2 - 1</u>	<u>&gt;1</u>	<u>TOTAL MAPPED</u>
-----------------	-----------------------------	--	----------------	------------------	------------------	----------------	--------------	-------------------------

**OTHER ASCERTAINABLE RECORDS (cont.)**

DRYCLEANERS_BUTTE COUNTY - CA		0.250	0	0	--	--	--	0
DRYCLEANERS_CALAVERAS COUNTY - CA		0.250	0	0	--	--	--	0
DRYCLEANERS_COLUSA COUNTY - CA		0.250	0	0	--	--	--	0
DRYCLEANERS_EASTERN KERN COUNTY - CA		0.250	0	0	--	--	--	0
DRYCLEANERS_EL DORADO COUNTY - CA		0.250	0	0	--	--	--	0
DRYCLEANERS_FEATHER RIVER - CA		0.250	0	0	--	--	--	0
DRYCLEANERS_GLENN COUNTY - CA		0.250	0	0	--	--	--	0
DRYCLEANERS_GREAT BASIN UNIFIED - CA		0.250	0	0	--	--	--	0
DRYCLEANERS_IMPERIAL COUNTY - CA		0.250	0	0	--	--	--	0
DRYCLEANERS_LAKE COUNTY - CA		0.250	0	0	--	--	--	0
DRYCLEANERS_LASSEN COUNTY - CA		0.250	0	0	--	--	--	0
DRYCLEANERS_MENDOCINO COUNTY - CA		0.250	0	0	--	--	--	0
DRYCLEANERS_MOJAVE DESERT - CA		0.250	0	0	--	--	--	0
DRYCLEANERS_MONTEREY BAY - CA		0.250	0	0	--	--	--	0
DRYCLEANERS_NORTH COAST UNIFIED - CA		0.250	0	0	--	--	--	0
DRYCLEANERS_NORTHERN SIERRA - CA		0.250	0	0	--	--	--	0
DRYCLEANERS_NORTHERN SONOMA COUNTY - CA		0.250	0	0	--	--	--	0
DRYCLEANERS_PLACER COUNTY - CA		0.250	0	0	--	--	--	0
DRYCLEANERS_SACRAMENTO COUNTY - CA		0.250	0	0	--	--	--	0
DRYCLEANERS_SAN DIEGO COUNTY - CA		0.250	0	0	--	--	--	0
DRYCLEANERS_SAN JOAQUIN VALLEY - CA		0.250	0	0	--	--	--	0
DRYCLEANERS_SAN LUIS OBISPO - CA		0.250	0	0	--	--	--	0



<u>DATABASE</u>	<u>SUBJECT PROPERTY</u>	<u>SEARCH DISTANCE (MILES)</u>	<u>&lt;1/8</u>	<u>1/8 - 1/4</u>	<u>1/4 - 1/2</u>	<u>1/2 - 1</u>	<u>&gt;1</u>	<u>TOTAL MAPPED</u>
<b>OTHER ASCERTAINABLE RECORDS (cont.)</b>								
DRYCLEANERS_SANTA BARBARA COUNTY - CA		0.250	0	0	--	--	--	0
DRYCLEANERS_SHASTA COUNTY - CA		0.250	0	0	--	--	--	0
DRYCLEANERS_SISKIYOU COUNTY - CA		0.250	0	0	--	--	--	0
DRYCLEANERS_SOUTH COAST - CA		0.250	0	0	--	--	--	0
DRYCLEANERS_TEHAMA COUNTY - CA		0.250	0	0	--	--	--	0
DRYCLEANERS_TUOLUMNE COUNTY - CA		0.250	0	0	--	--	--	0
DRYCLEANERS_VENTURA COUNTY - CA		0.250	0	0	--	--	--	0
DRYCLEANERS_YOLO-SOLANO COUNTIES - CA		0.250	0	0	--	--	--	0
EMI - CA		SP	0	--	--	--	--	0
FA - CA		SP	0	--	--	--	--	0
FA 2 - CA		SP	0	--	--	--	--	0
FIRE AREAS - CA		1.000	0	0	4	0	--	4
GCC_SANTA CLARA VALLEY - CA		0.500	0	0	0	--	--	0
HAZMAT INCIDENT_CONTRA COSTA COUNTY - CA		0.250	0	0	--	--	--	0
HAZMAT_CITY OF SAN JOSE - CA		0.250	0	0	--	--	--	0
HAZMAT_SACRAMENTO COUNTY - CA		0.250	0	0	--	--	--	0
HAZMAT_SAN BERNARDINO COUNTY - CA		0.250	0	0	--	--	--	0
HAZMAT_SAN DIEGO COUNTY - CA		0.250	0	0	--	--	--	0
HAZMAT_SANTA CLARA COUNTY - CA		0.250	0	0	--	--	--	0
HAZNET - CA	X	0.250	14	7	--	--	--	25
HAZWASTE_ORANGE COUNTY - CA		0.500	0	0	0	--	--	0
HIGH FIRE - CA	X	1.000	0	0	0	0	--	1
HIST CORTESE - CA		0.500	0	0	0	--	--	0
HIST HAZNET - CA	X	0.250	5	1	--	--	--	9
HIST HMS_LOS ANGELES COUNTY - CA		0.250	0	0	--	--	--	0
HIST HWP - CA		1.000	0	0	0	0	--	0
HIST LDS - CA		0.500	0	0	0	--	--	0



<u>DATABASE</u>	<u>SUBJECT PROPERTY</u>	<u>SEARCH DISTANCE (MILES)</u>	<u>&lt;1/8</u>	<u>1/8 - 1/4</u>	<u>1/4 - 1/2</u>	<u>1/2 - 1</u>	<u>&gt;1</u>	<u>TOTAL MAPPED</u>
<b>OTHER ASCERTAINABLE RECORDS (cont.)</b>								
HIST MCS - CA		1.000	0	0	0	0	--	0
HIST NFA - CA		0.500	0	0	0	--	--	0
HMS_ LOS ANGELES COUNTY - CA		0.250	0	0	--	--	--	0
HWM COMMERCIAL FACILITIES - CA		0.250	0	0	--	--	--	0
HWP - CA		1.000	0	0	0	0	--	0
HWT - CA		0.250	0	0	--	--	--	0
LDS - CA		0.500	0	0	0	--	--	0
LOP_ SANTA CLARA COUNTY - CA		0.500	0	0	0	--	--	0
MCS - CA		1.000	0	0	0	0	--	0
MWMP - CA		0.250	0	0	--	--	--	0
MWMP 2 - CA		0.250	0	0	--	--	--	0
NFA - CA		0.500	0	0	0	--	--	0
NFE - CA		0.500	0	0	0	--	--	0
NPDES - CA		SP	0	--	--	--	--	0
PERCHLORATE 2 - CA		0.500	0	0	0	--	--	0
PFAS - CA		0.500	0	0	0	--	--	0
PFAS DOD - CA		0.500	0	0	0	--	--	0
PFAS GAMA - CA		0.500	0	0	0	--	--	0
PROPOSITION 65 - CA		1.000	0	0	0	0	--	0
RFR - CA	X	SP	--	--	--	--	--	2
SITES INVENTORY_ VENTURA COUNTY - CA		1.000	0	0	0	0	--	0
SMU_ SANTA BARBARA COUNTY - CA		1.000	0	0	0	0	--	0
SWAT - CA		SP	0	--	--	--	--	0
VCCP_ VENTURA COUNTY - CA		0.500	0	0	0	--	--	0
WDS - CA		SP	0	--	--	--	--	0
WILDLANDS - CA		1.000	0	0	0	0	--	0
WIP - CA		0.250	0	0	--	--	--	0
<b>OTHER</b>								
SEISMIC - CA		1.000	0	0	0	0	--	0



Map Id: 1  
Direction:  
Distance:  
Elevation:  
Relative:

**Site Name :** PACIFIC GAS & ELECTRIC\_WHEATLAND  
SUB STA  
6 AND MAIN ST  
WHEATLAND, CA 95692  
**Database(s) :** [HAZNET - CA, HWG - CA]

**Envirosite ID:** 615672  
**EPA ID:** CAC001064816

## HAZNET - CA

Facility Name : PACIFIC GAS & ELECTRIC\_WHEATLAND SUB STA  
Facility Address : 6 AND MAIN ST, WHEATLAND, CA 95692  
County : YUBA

## Site Details

Generator EPA ID : CAC001064816  
Active : Inactive  
Category : STATE  
Facility Types : N/R  
Type : TEMPORARY  
Contact Name : N/R  
Contact Phone : N/R  
Facility Mailing Address : 3930 SIERRA COLLEGE BLVD, LOOMIS, CA 956500000  
Latitude : 39.01410140  
Longitude : -121.41880418  
Agency Hyperlink : [Click here for hyperlink provided by the agency.](#)  
Last Date in Agency List : 2021-07-08

## Waste Generator Details

State Waste : 1997: 261 - Polychlorinated biphenyls and material containing PCBs,  
17.5713 tons to CAT000646117  
1995: 261 - Polychlorinated biphenyls and material containing PCBs,  
17.5713 tons to CAT000646117

## HWG - CA

Facility Name : PACIFIC GAS & ELECTRIC\_WHEATLAND SUB STA  
Facility Address : 6 AND MAIN ST, WHEATLAND, CA 95692  
County : YUBA

EPA ID : CAC001064816  
Status : Inactive  
Category : STATE  
Type : TEMPORARY  
Facility Type : N/R  
Mailing Address : 3930 SIERRA COLLEGE BLVD, LOOMIS, CA 956500000  
Owner Name : PACIFIC GAS & ELECTRIC  
Owner Address : 3930 SIERRA COLLEGE BLVD, LOOMIS, CA 956500000  
Operator Name : ROBERT GOSSARD  
Operator Address : 3930 SIERRA COLLEGE BLVD, LOOMIS, CA 956500000  
Latitude : 39.012949  
Longitude : -121.429303



Map Id: 2  
 Direction:  
 Distance:  
 Elevation:  
 Relative:

**Site Name :** SPRINT | ROBERT STINEMAN | BEAR  
 RIVER HOP FARM INC  
 2009 SPENCEVILLE RD  
 WHEATLAND | Wheatland, CA 95692

**Database(s) :** [CALEPA SITES - CA, ECHO, FRS, HAZNET  
 - CA, HIST AST - CA, HIST HAZNET - CA,  
 HWG - CA, MANIFEST EPA,  
 RCRA\_NONGEN, SWF/LF - CA]

**EnviroSite ID:** 282884  
**EPA ID:** CAC002656717

## CALEPA SITES - CA

Facility Name : SPRINT WHEATLAND REGENERATOR  
 Facility Address : 2009 SPENCEVILLE ROAD, WHEATLAND, 95692

Site ID : 156459  
 EI ID : 10121392  
 EI Description : Chemical Storage Facilities  
 Latitude : 37.271881  
 Longitude : -119.270230  
 Agency Hyperlink : [Click here for hyperlink provided by the agency.](#)  
 Last Date in Agency List : 2022-01-07

## ECHO

Facility Name : SPRINT  
 Facility Address : 2009 SPENCEVILLE RD., WHEATLAND, CA 95692  
 County : YUBA

Last Inspection Date : N/R  
 Registry ID : 110070466316  
 FIPS Code : N/R  
 EPA Region : 09  
 Inspection Count : 0  
 Last Inspection Days : N/R  
 Informal Count : 0  
 Last Informal Action Date : N/R  
 Formal Action Count : 0  
 Last Formal Action Date : N/R  
 Total Penalties : 0  
 Penalty Count : N/R  
 Last Penalty Date : N/R  
 Last Penalty Amount : N/R  
 QTRS IN NC : 0  
 Programs IN SNC : 0  
 Current Compliance Status : No Violation Identified  
 Three-Year Compliance Status :  
 Collection Method : Zip Code Centroid  
 Reference Point : N/R  
 Accuracy Meters : 10000  
 Derived Tribes : N/R  
 Derived HUC : N/R  
 Derived WBD : N/R  
 Derived STCTY FIPS : N/R  
 Derived Zip : N/R  
 Derived CD113 : N/R  
 Derived CB2010 : N/R  
 MYRTK Universe : NNN  
 NPDES IDs : N/R  
 CWA Permit Types : N/R  
 CWA Compliance Tracking : N/R  
 CWA NAICS : N/R  
 CWA SICS : N/R



Map Id: 2  
 Direction:  
 Distance:  
 Elevation:  
 Relative:

**Site Name :** SPRINT | ROBERT STINEMAN | BEAR  
 RIVER HOP FARM INC  
 2009 SPENCEVILLE RD  
 WHEATLAND | Wheatland, CA 95692

**Database(s) :** [CALEPA SITES - CA, ECHO, FRS, HAZNET  
 - CA, HIST AST - CA, HIST HAZNET - CA,  
 HWG - CA, MANIFEST EPA,  
 RCRA\_NONGEN, SWF/LF - CA] **(cont.)**

**EnviroSite ID:** 282884  
**EPA ID:** CAC002656717

ECHO **(cont.)**

CWA Inspection Count :	N/R
CWA Last Inspection Days :	N/R
CWA Informal Count :	N/R
CWA Formal Action Count :	N/R
CWA Last Formal Action Date :	N/R
CWA Penalties :	N/R
CWA Last Penalty Date :	N/R
CWA Last Penalty Amount :	N/R
CWA Quarters IN NC :	N/R
CWA Current Compliance Status :	N/R
CWA Current SNC Flag :	N
CWA 13 Quarters Compliance Status :	N/R
CWA 13 Quarters Effluent Exceedances:	N/R
CWA Three-Year QNCR Codes :	N/R
DFR URL :	<a href="#">Click here for hyperlink provided by the agency.</a>
Facility SIC :	N/R
Facility NAICS :	56299 - All Other Waste Management Services
Facility Last Inspection EPA Date :	N/R
Facility Last Inspection State Date :	N/R
Facility Last Formal Act EPA Date :	N/R
Facility Last Formal Act State Date :	N/R
Facility Last Informal Act EPA Date :	N/R
Facility Last Informal Act State Date:	N/R
Facility Federal Agency :	N/R
TRI Reporter :	N/R
Facility Imp Water Flag :	N/R
Current SNC Flag :	N
Indian County Flag :	N
Federal Flag :	N/R
US Mexico Border Flag :	N/R
Chesapeake Bay Flag :	N/R
AIR Flag :	N
NPDES Flag :	N
SDWIS Flag :	N
RCRA Flag :	Y
TRI Flag :	N
GHG Flag :	N
Major Flag :	N/R
Active Flag :	Y
NAA Flag :	N
Latitude :	39.013428
Longitude :	-121.431669
Last Date in Agency List :	2022-01-17

## FRS

Facility Name :	SPRINT
Facility Address :	2009 SPENCEVILLE RD., WHEATLAND, CA 95692
County :	YUBA

Map Id: 2  
Direction:  
Distance:  
Elevation:  
Relative:

**Site Name :** SPRINT | ROBERT STINEMAN | BEAR  
RIVER HOP FARM INC  
2009 SPENCEVILLE RD  
WHEATLAND | Wheatland, CA 95692  
**Database(s) :** [CALEPA SITES - CA, ECHO, FRS, HAZNET  
- CA, HIST AST - CA, HIST HAZNET - CA,  
HWG - CA, MANIFEST EPA,  
RCRA\_NONGEN, SWF/LF - CA] **(cont.)**

**Envirosite ID:** 282884  
**EPA ID:** CAC002656717

#### FRS **(cont.)**

##### Site Details

Registry ID : 110070466316  
FRS Facility URL : [Click here for hyperlink provided by the agency.](#)  
Last Date in Agency List : 2021-12-17

##### Source Description

###### Source Description :

RCRAInfo is EPA's comprehensive information system that supports the Resource Conservation and Recovery Act (RCRA) of 1976 and the Hazardous and Solid Waste Amendments (HSWA) of 1984 through the tracking of events and activities related to facilities that generate, transport, and treat, store, or dispose of hazardous waste. RCRAInfo allows RCRA program staff to track the notification, permit, compliance, and corrective action activities required under RCRA. RCRAInfo also supports generation of the National Hazardous Waste Biennial Report. All generators and treatment, storage, and disposal facilities who handle hazardous waste are required to report to the EPA Administrator at least once every two years to support creation of the Biennial Report.

##### FRS Environmental Interest

Source and System ID : RCRAINFO - CAC002976310

#### HAZNET - CA

Facility Name : BEAR RIVER HOP FARM INC  
Facility Address : 2009 SPENCEVILLE RD, WHEATLAND, CA 95692  
County : YUBA

##### Site Details

Generator EPA ID : CAC002656717  
Active : Inactive  
Category : STATE  
Facility Types : N/R  
Type : TEMPORARY  
Contact Name : N/R  
Contact Phone : N/R  
Facility Mailing Address : PO BOX 1076, WEST SACRAMENTO, CA 956911076  
Latitude : 39.01550567  
Longitude : -121.41507389  
Agency Hyperlink : [Click here for hyperlink provided by the agency.](#)  
Last Date in Agency List : 2021-07-08

##### Waste Generator Details



Map Id: 2  
Direction:  
Distance:  
Elevation:  
Relative:

**Site Name :** SPRINT | ROBERT STINEMAN | BEAR  
RIVER HOP FARM INC  
2009 SPENCEVILLE RD  
WHEATLAND | Wheatland, CA 95692

**Database(s) :** [CALEPA SITES - CA, ECHO, FRS, HAZNET  
- CA, HIST AST - CA, HIST HAZNET - CA,  
HWG - CA, MANIFEST EPA,  
RCRA\_NONGEN, SWF/LF - CA] **(cont.)**

**Envirosite ID:** 282884  
**EPA ID:** CAC002656717

#### HAZNET - CA **(cont.)**

State Waste : 2010: 512 - Other empty containers 30 gallons or more, 0.75 tons to  
CAD009466392

Facility Name : ROBERT STINEMAN  
Facility Address : 2009 SPENCEVILLE RD, WHEATLAND, CA 95692  
County : YUBA

#### Site Details

Generator EPA ID : CAL000238422  
Active : Inactive  
Category : STATE  
Facility Types : N/R  
Type : PERMANENT  
Contact Name : N/R  
Contact Phone : N/R  
Facility Mailing Address : 1330 OAKLEY LN, WHEATLAND, CA 956920000  
Latitude : 39.01550567  
Longitude : -121.41507389  
Agency Hyperlink : [Click here for hyperlink provided by the agency.](#)  
Last Date in Agency List : 2021-07-08

Facility Name : SPRINT  
Facility Address : 2009 SPENCEVILLE RD., WHEATLAND, CA 95692  
County : YUBA

#### Site Details

Generator EPA ID : CAC002976310  
Active : Inactive  
Category : STATE  
Facility Types : N/R  
Type : TEMPORARY  
Contact Name : N/R  
Contact Phone : N/R  
Facility Mailing Address : PO BOX 7994, SHAWNEE MISSION, KS 66207  
Latitude : 39.01550567  
Longitude : -121.41507389  
Agency Hyperlink : [Click here for hyperlink provided by the agency.](#)  
Last Date in Agency List : 2021-07-08

#### Waste Generator Details

State Waste : 2018: 221 - Waste oil and mixed oil, 0.05000 tons to NVD980895338

Map Id: 2  
Direction:  
Distance:  
Elevation:  
Relative:

**Site Name :** SPRINT | ROBERT STINEMAN | BEAR  
RIVER HOP FARM INC  
2009 SPENCEVILLE RD  
WHEATLAND | Wheatland, CA 95692

**Database(s) :** [CALEPA SITES - CA, ECHO, FRS, HAZNET  
- CA, HIST AST - CA, HIST HAZNET - CA,  
HWG - CA, MANIFEST EPA,  
RCRA\_NONGEN, SWF/LF - CA] **(cont.)**

**EnviroSite ID:** 282884  
**EPA ID:** CAC002656717

## HIST AST - CA

Facility Name : N/R  
Facility Address : 2009 Spenceville Road, Wheatland, CA 95692  
County : Yuba

## Site Details

CUPA : Yuba  
Owner Name : Bear River Hop Farm  
Total Gallons : 1550  
Last Date in Agency List : 2012-10-01

## HIST HAZNET - CA

Facility Name : ROBERT STINEMAN  
Facility Address : 2009 SPENCEVILLE RD, WHEATLAND, 95692

ID Number : CAL000238422  
Last Date in Agency List : 2014-11-17

## HWG - CA

Facility Name : BEAR RIVER HOP FARM INC  
Facility Address : 2009 SPENCEVILLE RD, WHEATLAND, CA 95692  
County : YUBA

EPA ID : CAC002656717  
Status : Inactive  
Category : STATE  
Type : TEMPORARY  
Facility Type : N/R  
Mailing Address : PO BOX 1076, WEST SACRAMENTO, CA 956911076  
Owner Name : BEAR RIVER HOP FARM INC  
Owner Address : 2009 SPENCEVILLE RD, WHEATLAND, CA 956929200  
Operator Name : CORK MCISAAC  
Operator Address : PO BOX 1076, WEST SACRAMENTO, CA 956911076  
Latitude : 39.01632  
Longitude : -121.41328

Facility Name : ROBERT STINEMAN  
Facility Address : 2009 SPENCEVILLE RD, WHEATLAND, CA 95692  
County : YUBA

EPA ID : CAL000238422  
Status : Inactive  
Category : STATE  
Type : PERMANENT  
Facility Type : N/R



Map Id: 2  
Direction:  
Distance:  
Elevation:  
Relative:

**Site Name :** SPRINT | ROBERT STINEMAN | BEAR  
RIVER HOP FARM INC  
2009 SPENCEVILLE RD  
WHEATLAND | Wheatland, CA 95692

**Database(s) :** [CALEPA SITES - CA, ECHO, FRS, HAZNET  
- CA, HIST AST - CA, HIST HAZNET - CA,  
HWG - CA, MANIFEST EPA,  
RCRA\_NONGEN, SWF/LF - CA] **(cont.)**

**EnviroSite ID:** 282884  
**EPA ID:** CAC002656717

#### HWG - CA **(cont.)**

Mailing Address : 1330 OAKLEY LN, WHEATLAND, CA 956920000  
Owner Name : ROBERT STINEMAN  
Owner Address : 1330 OAKLEY LN, WHEATLAND, CA 956920000  
Operator Name : ROBERT STINEMAN/OWNER  
Operator Address : 1330 OAKLEY LN, WHEATLAND, CA 956920000  
Latitude : 39.016203  
Longitude : -121.413388

Facility Name : SPRINT  
Facility Address : 2009 SPENCEVILLE RD., WHEATLAND, CA 95692  
County : YUBA

EPA ID : CAC002976310  
Status : Inactive  
Category : STATE  
Type : TEMPORARY  
Facility Type : N/R  
Mailing Address : PO BOX 7994, SHAWNEE MISSION, KS 66207  
Owner Name : SPRINT  
Owner Address : PO BOX 7994, SHAWNEE MISSION, KS 66207  
Operator Name : EHS AREA MANAGER  
Operator Address : PO BOX 7994, SHAWNEE MISSION, KS 66207  
Latitude : 39.015506  
Longitude : -121.415074

#### MANIFEST EPA

##### Manifest Details

Manifest Number : 018398377JJK  
Shipped Date : 2018-08-20  
Updated Date : 2019-07-30  
Received Date : 2018-10-26  
Status : Signed  
Generator ID : CAC002976310  
Generator Name : SPRINT  
Generator Address : 2009 SPENCEVILLE RD., WHEATLAND, CA 95692  
Generator Mailing : PO BOX 7994, SHAWNEE MISSION, KS 66207  
Generator Contact : N/R  
Destination ID : NVD980895338  
Destination Name : 21ST CENTURY ENVIRONMENTAL MANAGMENT OF NEVADA, LLC.  
Destination Mailing : 2095 NEWLANDS DRIVE EAST, FERNLEY, NV 89408  
Destination Address : 2095 NEWLANDS DRIVE EAST, FERNLEY, NV 89408  
Destination Contact : N/R  
Submission Type : DataImage5Copy  
Origin Type : Mail  
Manifest Residue : N  
Rejection : N  
Last Date in Agency List : 2022-01-14

Map Id: 2  
 Direction:  
 Distance:  
 Elevation:  
 Relative:

**Site Name :** SPRINT | ROBERT STINEMAN | BEAR  
 RIVER HOP FARM INC  
 2009 SPENCEVILLE RD  
 WHEATLAND | Wheatland, CA 95692

**Database(s) :** [CALEPA SITES - CA, ECHO, FRS, HAZNET  
 - CA, HIST AST - CA, HIST HAZNET - CA,  
 HWG - CA, MANIFEST EPA,  
 RCRA\_NONGEN, SWF/LF - CA] **(cont.)**

**EnviroSite ID:** 282884  
**EPA ID:** CAC002656717

#### MANIFEST EPA **(cont.)**

##### Waste Details

Waste Line Number : 1  
 Is DOT Hazardous : N  
 DOT ID Number : N/R  
 DOT Information : N/R  
 Non Waste Description : NON RCRA HAZARDOUS WASTE, LIQUID (USED OIL)  
 Quantity : 100 Pounds  
 Quantity Tons, Acute, Non-Acute : 0.05, 0, 0.05  
 Quantity Kg, Acute, Non-Acute : 0, 45.3515  
 Management Method : H141 - STORAGE, BULKING AND/OR TRANSFER OFF SITE  
 Is EPA Waste : N  
 Federal Code : N/R  
 State Code : CA - 221

#### RCRA\_NONGEN

Facility Name : SPRINT  
 Facility Address : 2009 SPENCEVILLE RD., WHEATLAND, CA 95692  
 County : YUBA

Date Form Received by Agency : 2018-08-17  
 EPA ID : CAC002976310  
 Mailing Address : PO BOX 7994, SHAWNEE MISSION, KS 66207  
 Contact : EHS AREA MANAGER  
 Contact Address : PO BOX 7994, SHAWNEE MISSION, KS 66207  
 Contact Country : N/R  
 Contact Telephone : 877-347-4457  
 Contact Email : EHSCOMPLIANCE@SPRINT.COM  
 EPA Region : 09  
 Land Type : Not Reported  
 Source Type : Implementer  
 Classification : Not a generator, verified  
 Description : Not a generator, verified  
 Last Date in Agency List : 2021-10-13

##### Owner/Operator Summary

Owner/Operator Name : EHS AREA MANAGER  
 Owner/Operator Address : PO BOX 7994, SHAWNEE MISSION, KS 66207  
 Owner/Operator Country : N/R  
 Owner/Operator Telephone : 877-347-4457  
 Owner/Operator Email : N/R  
 Owner/Operator Fax : N/R  
 Legal Status : Other land type  
 Owner/Operator Type : Operator  
 Owner/Operator Start Date : N/R  
 Owner/Operator End Date : N/R



Map Id: 2  
Direction:  
Distance:  
Elevation:  
Relative:

**Site Name :** SPRINT | ROBERT STINEMAN | BEAR  
RIVER HOP FARM INC  
2009 SPENCEVILLE RD  
WHEATLAND | Wheatland, CA 95692

**Database(s) :** [CALEPA SITES - CA, ECHO, FRS, HAZNET  
- CA, HIST AST - CA, HIST HAZNET - CA,  
HWG - CA, MANIFEST EPA,  
RCRA\_NONGEN, SWF/LF - CA] **(cont.)**

**Envirosite ID:** 282884  
**EPA ID:** CAC002656717

#### RCRA\_NONGEN **(cont.)**

Owner/Operator Name :	SPRINT GRAJEWSKEI
Owner/Operator Address :	PO BOX 7994, SHAWNEE MISSION, KS 66207
Owner/Operator Country :	N/R
Owner/Operator Telephone :	877-347-4457
Owner/Operator Email :	N/R
Owner/Operator Fax :	N/R
Legal Status :	Other land type
Owner/Operator Type :	Owner
Owner/Operator Start Date :	N/R
Owner/Operator End Date :	N/R

#### Handler Activities Summary

U.S. Importer of Hazardous Waste :	N
Mixed Waste (Haz. and Radioactive) :	N
Recycler of Hazardous Waste :	N
Transporter of Hazardous Waste :	N
Treater, Storer or Disposer of HW :	N
Underground Injection Activity :	N
On-site Burner Exemption :	N
Furnace Exemption :	N
Used Oil Fuel Burner :	N
Used Oil Processor :	N
Used Oil Refiner :	N
Used Oil Fuel Marketer to Burner :	N
Used Oil Specification Marketer :	N
Used Oil Transfer Facility :	N
Used Oil Transporter :	N

#### Notices of Violations Summary

Regulation Violated :	N
-----------------------	---

#### SWF/LF - CA

Facility Name :	Stineman Composting
Facility Address :	2009 Spenceville Rd., Wheatland
County :	Yuba

#### Site Details

Permit Date :	N/R
Permit Status :	Notification
Swis Number :	58-AA-0020
Land Use :	N/R
Operator :	N/R
Operator Address :	N/R
Operator Phone :	N/R
Latitude :	39.01648

Map Id: 2  
Direction:  
Distance:  
Elevation:  
Relative:

**Site Name :** SPRINT | ROBERT STINEMAN | BEAR  
RIVER HOP FARM INC  
2009 SPENCEVILLE RD  
WHEATLAND | Wheatland, CA 95692

**Database(s) :** [CALEPA SITES - CA, ECHO, FRS, HAZNET  
- CA, HIST AST - CA, HIST HAZNET - CA,  
HWG - CA, MANIFEST EPA,  
RCRA\_NONGEN, SWF/LF - CA] **(cont.)**

**Envirosite ID:** 282884  
**EPA ID:** CAC002656717

**SWF/LF - CA (cont.)**

Longitude : -121.41303  
Last Date in Agency List : 2022-01-11

**Owner Summary**

Owner : Bear River Hop Farm  
Owner Address : N/R  
Owner Phone : (674) 794-7949

**Unit Information**

Closure Date : N/R  
Closure Type : N/R  
Unit Number : N/R  
Regulatory Status : N/R  
Operational Status : N/R  
Category : N/R  
Activity : N/R  
Inspection Frequency : N/R  
Accepted Waste : N/R  
Program Type : N/R  
Throughput : N/R  
Throughput Units : N/R  
Capacity : N/R  
Capacity Units : N/R  
Acreage : N/R  
Disposal Acreage : N/R  
Remaining Capacity : N/R  
WDR Number : N/R

Map Id: 3  
Direction:  
Distance:  
Elevation:  
Relative:

**Site Name :** MALONE AVENUE CULVERT  
REPLACEMENT PROJECT  
MALONE  
WHEATLAND | Wheatland, CA 95692

**Database(s) :** [CALEPA SITES - CA, CIWQS - CA, CIWQS  
2 - CA, RFR - CA]

**Envirosite ID:** 9760614  
**EPA ID:** N/R

**CALEPA SITES - CA**

Facility Name : MALONE AVENUE CULVERT REPLACEMENT PROJECT  
Facility Address : MALONE, WHEATLAND, 95692



Map Id: 3  
 Direction:  
 Distance:  
 Elevation:  
 Relative:

**Site Name :** MALONE AVENUE CULVERT  
 REPLACEMENT PROJECT  
 MALONE  
 WHEATLAND | Wheatland, CA 95692  
**Database(s) :** [CALEPA SITES - CA, CIWQS - CA, CIWQS  
 2 - CA, RFR - CA] **(cont.)**

**Envirosite ID:** 9760614  
**EPA ID:** N/R

#### CALEPA SITES - CA **(cont.)**

Site ID : 550205  
 EI ID : 858224  
 EI Description : Wetlands - Fill and Dredge Material  
 Latitude : 39.007167  
 Longitude : -121.423306  
 Agency Hyperlink : [Click here for hyperlink provided by the agency.](#)  
 Last Date in Agency List : 2022-01-07

#### CIWQS - CA

Facility Name : MALONE AVENUE CULVERT REPLACEMENT PROJECT  
 Facility Address : MALONE, WHEATLAND, CA 95692  
 County : YUBA

Place ID : 858224  
 Agency Name : WHEATLAND CITY  
 Last Date in Agency List : 2021-12-30

#### CIWQS 2 - CA

Facility Name : Malone Avenue Culvert Replacement Project  
 Facility Address : Malone Avenue, Wheatland, 95692  
 County : Yuba

Facility ID : 858224  
 WDID : 5A58CR00159  
 Facility Type : All other facilities  
 Region : 5S  
 Place Type : All Other  
 Place Subtype : Dredge/Fill Site  
 Agency Name : Wheatland City  
 Agency Type : City Agency  
 Number of Agencies : 1  
 Status Date : 2019-11-13  
 Status : Historical  
 Status Enrollee : N  
 Individual/General : I  
 Fee Code : 84 - Fill and Excavation  
 Staff Assigned : N/R  
 Number of Staff Assigned : N/R  
 Supervisor : N/R  
 Number of Supervisor : N/R  
 Number of Amendments : 0  
 Number of Reg Measures : 1  
 Baseline Flow : N/R  
 Population (MS4)/Acres : N/R  
 Reclamation : N - No  
 CAFO Type : N/R  
 CAFO Subtype : N/R  
 CAFO Population : N/R  
 Onsite : N/R  
 Quality Assurance : N/R  
 RCRA Flag : N/R

Map Id: 3  
 Direction:  
 Distance:  
 Elevation:  
 Relative:

**Site Name :** MALONE AVENUE CULVERT  
 REPLACEMENT PROJECT  
 MALONE  
 WHEATLAND | Wheatland, CA 95692  
**Database(s) :** [CALEPA SITES - CA, CIWQS - CA, CIWQS  
 2 - CA, RFR - CA] **(cont.)**

**Envirosite ID:** 9760614  
**EPA ID:** N/R

#### CIWQS 2 - CA **(cont.)**

Total MMP Violations Number :	0
Total Number of Violations :	0
Total Number of Inspections :	0
Date of Most Recent Completed Inspection:	N/R
Date of Most Recent Received Report :	N/R
Total Number of Final (A+H)	
Enforcement Actions:	0
Most Recent Effective Date of Enf Action (A+H):	N/R
Program :	CERFILLEXC
Program Category :	CER
Number of Programs :	1
Complexity :	N/R
Pretreatment :	X - Facility is not a POTW
Facility Waste Type :	Dredging spoils
Reg Measure ID :	430439
Reg Measure Type :	401 Certification
Reg Measure Title :	401 Cert for Wheatland City - Malone Avenue Culvert Replacement Project
Reg Measure Description :	The 0.02-acre Project consists of removing a failed culvert and relocating a sewer force main that runs over the culvert. The failed culvert is approximately 30 feet long, constructed of a metal plate arch supported by concrete spread footings, and has a four-foot radius half-round arch with a natural-bottom channel invert and concrete headwalls.
SIC 1 :	-
SIC 2 :	-
SIC 3 :	-
Latitude :	39.007167
Longitude :	-121.423306
Last Date in Agency List :	2021-11-12

#### RFR - CA

Facility Name :	Malone Avenue Culvert Replacement Project
Facility Address :	Malone Avenue, Wheatland, CA 95692
County :	Yuba
Effective Date :	2019-07-10
Adoption Date :	N/R
Termination Date :	N/R
Expiration/Review Date :	2024-07-09
NPDES Number :	N/R
Order Number :	N/R
WDID :	5A58CR00159
SIC/NAICS :	N/R
Program :	CERFILLEXC
Regulatory Measure Status :	Active
Regulatory Measure Type :	401 Certification
Place/Project Type :	Dredge/Fill Site
Region :	5S
Design Flow :	N/R



Map Id: 3  
Direction:  
Distance:  
Elevation:  
Relative:

**Site Name :** MALONE AVENUE CULVERT  
REPLACEMENT PROJECT  
MALONE  
WHEATLAND | Wheatland, CA 95692  
**Database(s) :** [CALEPA SITES - CA, CIWQS - CA, CIWQS  
2 - CA, RFR - CA] **(cont.)**

**Envirosite ID:** 9760614  
**EPA ID:** N/R

## RFR - CA (cont.)

Major/Minor : N/R  
Complexity : N/R  
TTWQ : N/R  
Number of Enforcement Actions within  
Five Years: N/R  
Number of Violations within Five Years: N/R  
Agency : Wheatland City  
Agency Address : 313 Main Street, Wheatland, CA 95692  
Latitude : 39.007167  
Longitude : -121.423306  
Last Date in Agency List : 2019-09-09

Map Id: 4  
Direction:  
Distance:  
Elevation:  
Relative:

**Site Name :** WALTZ FARMS | DOUGLAS WALTZ  
2718 JASPER LN | 2718 JASPER LANE  
WHEATLAND | Wheatland, CA 95692  
**Database(s) :** [AST - CA, CALEPA SITES - CA, FRS,  
HAZNET - CA, HIST AST - CA, HIST  
HAZNET - CA, HWG - CA]

**Envirosite ID:** 287409  
**EPA ID:** N/R

## AST - CA

Facility Name : Waltz Farms  
Facility Address : 2718 JASPER LANE, WHEATLAND, CA 95692  
County : Yuba County

Site ID : 84648  
Facility Identifier : 58-000-HM0441  
EPA Identifier : CAL000042997  
Facility Explorer ID : 84648  
Dun and Bradsheet Number : N/R

Regulatory Programs : Hazardous Waste Generator, Chemical Storage Facilities, Aboveground  
Petroleum Storage

SIC : N/R  
NAICS : N/R  
Latitude : 39.034599  
Longitude : -121.412130  
Hyperlink : [Click here for hyperlink provided by the agency.](#)  
Last Date in Agency List : 2021-12-22

## Violations

Violation Date : N/R  
Citation : N/R  
Description : N/R

Map Id: 4  
Direction:  
Distance:  
Elevation:  
Relative:

**Site Name :** WALTZ FARMS | DOUGLAS WALTZ  
2718 JASPER LN | 2718 JASPER LANE  
WHEATLAND | Wheatland, CA 95692

**Database(s) :** [AST - CA, CALEPA SITES - CA, FRS,  
HAZNET - CA, HIST AST - CA, HIST  
HAZNET - CA, HWG - CA] **(cont.)**

**EnviroSite ID:** 287409  
**EPA ID:** N/R

#### AST - CA **(cont.)**

Notes : N/R  
Division : N/R  
Program : N/R  
Source : N/R

#### Enforcements

Enforcement Action Date : N/R  
Type : N/R  
Description : N/R  
Notes : N/R  
Division : N/R  
Program : N/R  
Source : N/R

#### Chemicals

Chemical Name : Acetylene  
CAS Number : 74-86-2  
Hazard Type(s) : -  
Max Daily Amount / Unit : 0-2599 Cubic Feet  
Average Daily Amount / Unit : 0-2599 Cubic Feet  
Days Onsite : 365  
Physical State(s) : Gas, Pure

Chemical Name : Argon/ Carbon Dioxide  
CAS Number : N/R  
Hazard Type(s) : -  
Max Daily Amount / Unit : 0-2599 Cubic Feet  
Average Daily Amount / Unit : 0-2599 Cubic Feet  
Days Onsite : 365  
Physical State(s) : Gas, Mix

Chemical Name : Diesel  
CAS Number : 68476-34-6  
Hazard Type(s) : -  
Max Daily Amount / Unit : 3000-5999 Gallons  
Average Daily Amount / Unit : 3000-5999 Gallons  
Days Onsite : 365  
Physical State(s) : Liquid, Pure

Chemical Name : Gasoline  
CAS Number : 8006-61-9  
Hazard Type(s) : -  
Max Daily Amount / Unit : 120-599 Gallons  
Average Daily Amount / Unit : 120-599 Gallons  
Days Onsite : 365  
Physical State(s) : Liquid, Pure



Map Id: 4  
Direction:  
Distance:  
Elevation:  
Relative:

**Site Name :** WALTZ FARMS | DOUGLAS WALTZ  
2718 JASPER LN | 2718 JASPER LANE  
WHEATLAND | Wheatland, CA 95692

**Database(s) :** [AST - CA, CALEPA SITES - CA, FRS,  
HAZNET - CA, HIST AST - CA, HIST  
HAZNET - CA, HWG - CA] **(cont.)**

**Envirosite ID:** 287409  
**EPA ID:** N/R

AST - CA **(cont.)**

Chemical Name :	Gear Oil
CAS Number :	N/R
Hazard Type(s) :	-
Max Daily Amount / Unit :	12-59 Gallons
Average Daily Amount / Unit :	12-59 Gallons
Days Onsite :	365
Physical State(s) :	Liquid, Mix
Chemical Name :	Motor Oil
CAS Number :	N/R
Hazard Type(s) :	-
Max Daily Amount / Unit :	60-119 Gallons
Average Daily Amount / Unit :	60-119 Gallons
Days Onsite :	365
Physical State(s) :	Liquid, Mix
Chemical Name :	Oxygen
CAS Number :	7782-44-7
Hazard Type(s) :	-
Max Daily Amount / Unit :	0-2599 Cubic Feet
Average Daily Amount / Unit :	0-2599 Cubic Feet
Days Onsite :	365
Physical State(s) :	Gas, Pure
Chemical Name :	Transmission Fluid
CAS Number :	64742-55-8
Hazard Type(s) :	-
Max Daily Amount / Unit :	60-119 Gallons
Average Daily Amount / Unit :	12-59 Gallons
Days Onsite :	365
Physical State(s) :	Liquid, Mix
Chemical Name :	Turbine Oil
CAS Number :	8012-95-1
Hazard Type(s) :	-
Max Daily Amount / Unit :	12-59 Gallons
Average Daily Amount / Unit :	12-59 Gallons
Days Onsite :	365
Physical State(s) :	Liquid, Mix
Chemical Name :	Used Oil
CAS Number :	N/R
Hazard Type(s) :	-
Max Daily Amount / Unit :	120-599 Gallons
Average Daily Amount / Unit :	60-119 Gallons
Days Onsite :	365
Physical State(s) :	Liquid

Map Id: 4  
Direction:  
Distance:  
Elevation:  
Relative:

**Site Name :** WALTZ FARMS | DOUGLAS WALTZ  
2718 JASPER LN | 2718 JASPER LANE  
WHEATLAND | Wheatland, CA 95692  
**Database(s) :** [AST - CA, CALEPA SITES - CA, FRS,  
HAZNET - CA, HIST AST - CA, HIST  
HAZNET - CA, HWG - CA] **(cont.)**

**Envirosite ID:** 287409  
**EPA ID:** N/R

## CALEPA SITES - CA

Facility Name : WALTZ FARMS  
Facility Address : 2718 JASPER LANE, WHEATLAND, 95692

Site ID : 84648  
EI ID : 10122952  
EI Description : Chemical Storage Facilities  
Latitude : 39.034599  
Longitude : -121.412130  
Agency Hyperlink : [Click here for hyperlink provided by the agency.](#)  
Last Date in Agency List : 2022-01-07

Site ID : 84648  
EI ID : 10122952  
EI Description : Aboveground Petroleum Storage  
Latitude : 39.034599  
Longitude : -121.412130  
Agency Hyperlink : [Click here for hyperlink provided by the agency.](#)  
Last Date in Agency List : 2022-01-07

Site ID : 84648  
EI ID : 10122952  
EI Description : Hazardous Waste Generator  
Latitude : 39.034599  
Longitude : -121.412130  
Agency Hyperlink : [Click here for hyperlink provided by the agency.](#)  
Last Date in Agency List : 2022-01-07

## FRS

Facility Name : DOUGLAS WALTZ  
Facility Address : 2718 JASPER LANE, WHEATLAND, CA 95692  
County : YUBA

## Site Details

Registry ID : 110055786494  
FRS Facility URL : [Click here for hyperlink provided by the agency.](#)  
Last Date in Agency List : 2021-12-17

## Source Description

## Source Description :

The California Environmental Reporting System (CERS) is a statewide web-based user and information exchange system to support over 140,000 regulated businesses and over 130 local agencies in electronically collecting and reporting significant hazardous materials, hazardous waste and compliance and enforcement data as mandated by California law. Under oversight by Cal/EPA, certified local governing agencies (Unified Program Agencies - UPAs) consolidate, coordinate and provide consistent regulatory activities for six state and federal environmental programs.



Map Id: 4  
Direction:  
Distance:  
Elevation:  
Relative:

**Site Name :** WALTZ FARMS | DOUGLAS WALTZ  
2718 JASPER LN | 2718 JASPER LANE  
WHEATLAND | Wheatland, CA 95692  
**Database(s) :** [AST - CA, CALEPA SITES - CA, FRS,  
HAZNET - CA, HIST AST - CA, HIST  
HAZNET - CA, HWG - CA] **(cont.)**

**Envirosite ID:** 287409  
**EPA ID:** N/R

#### FRS (cont.)

FRS Environmental Interest  
Source and System ID : CA-CERS - 10122952

Facility Name : WALTZ FARMS  
Facility Address : 2718 JASPER LANE, WHEATLAND, CA 95692  
County : YUBA

Site Details  
Registry ID : 110065280190  
FRS Facility URL : [Click here for hyperlink provided by the agency.](#)  
Last Date in Agency List : 2021-12-17

#### Source Description

##### Source Description :

The California Environmental Protection Agency (CalEPA) has recently implemented a new data warehouse system (nSite). This data warehouse combines and merges facility and site information from five different systems managed within CalEPA. The five systems are: California Environmental Reporting System (CERS), EnviroStor, GeoTracker, California Integrated Water Quality System (CIWQS), and Toxic Release Inventory (TRI).

FRS Environmental Interest  
Source and System ID : CA-ENVIROVIEW - 84648

#### HAZNET - CA

Facility Name : DOUGLAS WALTZ  
Facility Address : 2718 JASPER LN, WHEATLAND, CA 95692  
County : YUBA

Site Details  
Generator EPA ID : CAC002123200  
Active : Inactive  
Category : STATE  
Facility Types : N/R  
Type : TEMPORARY  
Contact Name : N/R  
Contact Phone : N/R  
Facility Mailing Address : PO BOX 295, WHEATLAND, CA 956920000  
Latitude : 39.03469318  
Longitude : -121.41152570  
Agency Hyperlink : [Click here for hyperlink provided by the agency.](#)  
Last Date in Agency List : 2021-07-08

Map Id: 4  
Direction:  
Distance:  
Elevation:  
Relative:

**Site Name :** WALTZ FARMS | DOUGLAS WALTZ  
2718 JASPER LN | 2718 JASPER LANE  
WHEATLAND | Wheatland, CA 95692

**Database(s) :** [AST - CA, CALEPA SITES - CA, FRS,  
HAZNET - CA, HIST AST - CA, HIST  
HAZNET - CA, HWG - CA] **(cont.)**

**Envirosite ID:** 287409  
**EPA ID:** N/R

#### HAZNET - CA **(cont.)**

Generator EPA ID : CAC002422997  
Active : Inactive  
Category : STATE  
Facility Types : N/R  
Type : TEMPORARY  
Contact Name : N/R  
Contact Phone : N/R  
Facility Mailing Address : PO BOX 295, WHEATLAND, CA 956920000  
Latitude : 39.03469318  
Longitude : -121.41152570  
Agency Hyperlink : [Click here for hyperlink provided by the agency.](#)  
Last Date in Agency List : 2021-07-08

Facility Name : WALTZ FARMS  
Facility Address : 2718 JASPER LN, WHEATLAND, CA 95692  
County : YUBA

#### Site Details

Generator EPA ID : CAL000422997  
Active : Inactive  
Category : STATE  
Facility Types : N/R  
Type : PERMANENT  
Contact Name : N/R  
Contact Phone : N/R  
Facility Mailing Address : PO BOX 602, WHEATLAND, CA 956920000  
Latitude : 39.03441300  
Longitude : -121.41235800  
Agency Hyperlink : [Click here for hyperlink provided by the agency.](#)  
Last Date in Agency List : 2021-07-08

#### HIST AST - CA

Facility Name : Waltz Farms  
Facility Address : 2718 Jasper Lane, Wheatland, CA 95692  
County : Yuba

#### Site Details

CERS ID : 10122952  
Facility ID : 58-000-HM0441  
EPA ID : CAL000042997  
Business Name : Waltz Farms  
Phone : 530-633-4638  
Fax : N/R  
Mailing Address : P.O. Box 295, Wheatland, CA 95692  
Owner Name : Douglas Waltz  
Owner Phone : 530-633-2701  
Owner Mailing Address : P.O. Box 295, Wheatland, CA 95692  
Property Owner Name : N/R  
Property Owner Phone : N/R



Map Id: 4  
Direction:  
Distance:  
Elevation:  
Relative:

**Site Name :** WALTZ FARMS | DOUGLAS WALTZ  
2718 JASPER LN | 2718 JASPER LANE  
WHEATLAND | Wheatland, CA 95692  
**Database(s) :** [AST - CA, CALEPA SITES - CA, FRS,  
HAZNET - CA, HIST AST - CA, HIST  
HAZNET - CA, HWG - CA] **(cont.)**

**EnviroSite ID:** 287409  
**EPA ID:** N/R

#### HIST AST - CA **(cont.)**

Property Owner Mailing Address :	N/R
Operator Name :	Stephen Waltz
Operator Phone :	530-633-4638
CUPA :	N/R
Total Gallons :	N/R
Facility Latitude Measure :	39.0345987
Facility Longitude Measure :	-121.4121303
Last Date in Agency List :	2018-01-31

#### HIST HAZNET - CA

Facility Name :	DOUGLAS WALTZ
Facility Address :	2718 JASPER LN, WHEATLAND, 95692

ID Number :	CAC002123200
Last Date in Agency List :	2014-11-17

ID Number :	CAC002422997
Last Date in Agency List :	2014-11-17

Facility Name :	WALTZ FARMS
Facility Address :	2718 JASPER LN, WHEATLAND, 95692

ID Number :	CAL000422997
Last Date in Agency List :	2014-11-17

#### HWG - CA

Facility Name :	DOUGLAS WALTZ
Facility Address :	2718 JASPER LN, WHEATLAND, CA 95692
County :	YUBA

EPA ID :	CAC002422997
Status :	Inactive
Category :	STATE
Type :	TEMPORARY
Facility Type :	N/R
Mailing Address :	PO BOX 295, WHEATLAND, CA 956920000
Owner Name :	DOUGLAS WALTZ
Owner Address :	PO BOX 295, WHEATLAND, CA 956920000
Operator Name :	DOUGLAS WALTZ
Operator Address :	PO BOX 295, WHEATLAND, CA 956920000
Latitude :	39.037248
Longitude :	-121.413296

EPA ID :	CAC002123200
Status :	Inactive
Category :	STATE
Type :	TEMPORARY

Map Id: 4  
Direction:  
Distance:  
Elevation:  
Relative:

**Site Name :** WALTZ FARMS | DOUGLAS WALTZ  
2718 JASPER LN | 2718 JASPER LANE  
WHEATLAND | Wheatland, CA 95692  
**Database(s) :** [AST - CA, CALEPA SITES - CA, FRS,  
HAZNET - CA, HIST AST - CA, HIST  
HAZNET - CA, HWG - CA] **(cont.)**

**Envirosite ID:** 287409  
**EPA ID:** N/R

#### HWG - CA **(cont.)**

Facility Type : N/R  
Mailing Address : PO BOX 295, WHEATLAND, CA 956920000  
Owner Name : DOUGLAS WALTZ  
Owner Address : PO BOX 295, WHEATLAND, CA 956920000  
Operator Name : DOUGLAS WALTZ\ OWNER  
Operator Address : PO BOX 295, WHEATLAND, CA 956920000  
Latitude : 39.037248  
Longitude : -121.413296

Facility Name : WALTZ FARMS  
Facility Address : 2718 JASPER LN, WHEATLAND, CA 95692  
County : YUBA

EPA ID : CAL000422997  
Status : Inactive  
Category : STATE  
Type : PERMANENT  
Facility Type : N/R  
Mailing Address : PO BOX 602, WHEATLAND, CA 956920000  
Owner Name : DOUGLAS WALTZ  
Owner Address : PO BOX 295, WHEATLAND, CA 956920000  
Operator Name : RAEGAN WALTZ  
Operator Address : PO BOX 295, WHEATLAND, CA 956920000  
Latitude : 39.037248  
Longitude : -121.413296

Map Id: A5  
Direction:  
Distance:  
Elevation:  
Relative:

**Site Name :** CITY OF WHEATLAND WWTP  
800 MALONE  
WHEATLAND, CA 95692  
**Database(s) :** [CALEPA SITES - CA, CIWQS - CA]

**Envirosite ID:** 726005  
**EPA ID:** N/R

#### CALEPA SITES - CA

Facility Name : CITY OF WHEATLAND WWTP  
Facility Address : 800 MALONE, WHEATLAND, 95692

Site ID : 20050  
EI ID : 214671  
EI Description : Waste Discharge Requirements  
Latitude : 39.007030  
Longitude : -121.423210  
Agency Hyperlink : [Click here for hyperlink provided by the agency.](#)  
Last Date in Agency List : 2022-01-07



Map Id: A5  
Direction:  
Distance:  
Elevation:  
Relative:

**Site Name :** CITY OF WHEATLAND WWTP  
800 MALONE  
WHEATLAND, CA 95692  
**Database(s) :** [CALEPA SITES - CA, CIWQS - CA] (**cont.**)

**EnviroSite ID:** 726005  
**EPA ID:** N/R

## CIWQS - CA

Facility Name : CITY OF WHEATLAND WWTP  
Facility Address : 800 MALONE, WHEATLAND, CA 95692  
County : YUBA

Place ID : 214671  
Agency Name : WHEATLAND CITY  
Last Date in Agency List : 2021-12-30

Map Id: 6  
Direction:  
Distance:  
Elevation:  
Relative:

**Site Name :** J AND W AUTO SVC  
2587 JASPER LN  
WHEATLAND, CA 95692  
**Database(s) :** [ECHO, FRS, HAZNET - CA, HIST HAZNET  
- CA, HWG - CA, RCRA\_NONGEN]

**EnviroSite ID:** 346525  
**EPA ID:** CAD983600263

## ECHO

Facility Name : J AND W AUTO SVC  
Facility Address : 2587 JASPER LN, WHEATLAND, CA 95692  
County : YUBA

Last Inspection Date : N/R  
Registry ID : 110002857007  
FIPS Code : 06115  
EPA Region : 09  
Inspection Count : 0  
Last Inspection Days : N/R  
Informal Count : 0  
Last Informal Action Date : N/R  
Formal Action Count : 0  
Last Formal Action Date : N/R  
Total Penalties : 0  
Penalty Count : N/R  
Last Penalty Date : N/R  
Last Penalty Amount : N/R  
QTRS IN NC : 0  
Programs IN SNC : 0  
Current Compliance Status : No Violation Identified  
Three-Year Compliance Status :  
Collection Method : ADDRESS MATCHING-HOUSE NUMBER  
Reference Point : PLANT ENTRANCE (GENERAL)  
Accuracy Meters : 150

Derived Tribes : Enterprise Rancheria of Maidu Indians of California - 4.7 mile(s), United Auburn Indian Community of the Auburn Rancheria of California - 5.2 mile(s), United Auburn Indian Community of the Auburn Rancheria of California - 16.2 mile(s)

Derived HUC : 18020108

Map Id: 6  
 Direction:  
 Distance:  
 Elevation:  
 Relative:

**Site Name :** J AND W AUTO SVC  
 2587 JASPER LN  
 WHEATLAND, CA 95692

**Database(s) :** [ECHO, FRS, HAZNET - CA, HIST HAZNET  
 - CA, HWG - CA, RCRA\_NONGEN] **(cont.)**

**EnviroSite ID:** 346525  
**EPA ID:** CAD983600263

## ECHO (cont.)

Derived WBD :	180201260502
Derived STCTY FIPS :	06115
Derived Zip :	95692
Derived CD113 :	03
Derived CB2010 :	061150408003011
MYRTK Universe :	NNN
NPDES IDs :	N/R
CWA Permit Types :	N/R
CWA Compliance Tracking :	N/R
CWA NAICS :	N/R
CWA SICS :	N/R
CWA Inspection Count :	N/R
CWA Last Inspection Days :	N/R
CWA Informal Count :	N/R
CWA Formal Action Count :	N/R
CWA Last Formal Action Date :	N/R
CWA Penalties :	N/R
CWA Last Penalty Date :	N/R
CWA Last Penalty Amount :	N/R
CWA Quarters IN NC :	N/R
CWA Current Compliance Status :	N/R
CWA Current SNC Flag :	N
CWA 13 Quarters Compliance Status :	N/R
CWA 13 Quarters Effluent Exceedances:	N/R
CWA Three-Year QNCR Codes :	N/R
DFR URL :	<a href="#">Click here for hyperlink provided by the agency.</a>
Facility SIC :	N/R
Facility NAICS :	N/R
Facility Last Inspection EPA Date :	N/R
Facility Last Inspection State Date :	N/R
Facility Last Formal Act EPA Date :	N/R
Facility Last Formal Act State Date :	N/R
Facility Last Informal Act EPA Date :	N/R
Facility Last Informal Act State Date:	N/R
Facility Federal Agency :	N/R
TRI Reporter :	N/R
Facility Imp Water Flag :	N/R
Current SNC Flag :	N
Indian County Flag :	N
Federal Flag :	N/R
US Mexico Border Flag :	N
Chesapeake Bay Flag :	N/R
AIR Flag :	N
NPDES Flag :	N
SDWIS Flag :	N
RCRA Flag :	Y
TRI Flag :	N
GHG Flag :	N
Major Flag :	N/R
Active Flag :	N/R
NAA Flag :	Y
Latitude :	39.062259
Longitude :	-121.423988
Last Date in Agency List :	2022-01-17



Map Id: 6  
Direction:  
Distance:  
Elevation:  
Relative:

**Site Name :** J AND W AUTO SVC  
2587 JASPER LN  
WHEATLAND, CA 95692  
**Database(s) :** [ECHO, FRS, HAZNET - CA, HIST HAZNET  
- CA, HWG - CA, RCRA\_NONGEN] (**cont.**)

**EnviroSite ID:** 346525  
**EPA ID:** CAD983600263

## FRS

Facility Name : J AND W AUTO SVC  
Facility Address : 2587 JASPER LN, WHEATLAND, CA 95692  
County : YUBA

## Site Details

Registry ID : 110002857007  
FRS Facility URL : [Click here for hyperlink provided by the agency.](#)  
Last Date in Agency List : 2021-12-17

## Source Description

## Source Description :

The California Environmental Protection Agency (CalEPA) has recently implemented a new data warehouse system (nSite). This data warehouse combines and merges facility and site information from five different systems managed within CalEPA. The five systems are: California Environmental Reporting System (CERS), EnviroStor, GeoTracker, California Integrated Water Quality System (CIWQS), and Toxic Release Inventory (TRI).

## Source Description :

RCRAInfo is EPA's comprehensive information system that supports the Resource Conservation and Recovery Act (RCRA) of 1976 and the Hazardous and Solid Waste Amendments (HSWA) of 1984 through the tracking of events and activities related to facilities that generate, transport, and treat, store, or dispose of hazardous waste. RCRAInfo allows RCRA program staff to track the notification, permit, compliance, and corrective action activities required under RCRA. RCRAInfo also supports generation of the National Hazardous Waste Biennial Report. All generators and treatment, storage, and disposal facilities who handle hazardous waste are required to report to the EPA Administrator at least once every two years to support creation of the Biennial Report.

## FRS Environmental Interest

Source and System ID : CA-ENVIROVIEW - 124978  
RCRAINFO - CAD983600263

## HAZNET - CA

Facility Name : J AND W AUTO SVC  
Facility Address : 2587 JASPER LN, WHEATLAND, CA 95692  
County : YUBA

## Site Details

Generator EPA ID : CAD983600263  
Active : Inactive  
Category : FEDERAL  
Facility Types : N/R  
Type : PERMANENT  
Contact Name : N/R  
Contact Phone : N/R

Map Id: 6  
Direction:  
Distance:  
Elevation:  
Relative:

**Site Name :** J AND W AUTO SVC  
2587 JASPER LN  
WHEATLAND, CA 95692  
**Database(s) :** [ECHO, FRS, HAZNET - CA, HIST HAZNET  
- CA, HWG - CA, RCRA\_NONGEN] (**cont.**)

**EnviroSite ID:** 346525  
**EPA ID:** CAD983600263

#### HAZNET - CA (**cont.**)

Facility Mailing Address : 2587 JASPER LANE, WHEATLAND, CA 956920000  
Latitude : 39.03133239  
Longitude : -121.40941076  
Agency Hyperlink : [Click here for hyperlink provided by the agency.](#)  
Last Date in Agency List : 2021-07-08

#### Waste Generator Details

State Waste : 2012: 213 - Hydrocarbon solvents (benzene, hexane, Stoddard, Etc.),  
0.2 tons to UTD099130174

Facility Name : J&W AUTO SERVICE  
Facility Address : 2587 JASPER LN, WHEATLAND, CA 95692  
County : YUBA

#### Site Details

Generator EPA ID : CAL000087923  
Active : Inactive  
Category : STATE  
Facility Types : N/R  
Type : PERMANENT  
Contact Name : N/R  
Contact Phone : N/R  
Facility Mailing Address : PO BOX 442, WHEATLAND, CA 956920442  
Latitude : 39.03133239  
Longitude : -121.40941076  
Agency Hyperlink : [Click here for hyperlink provided by the agency.](#)  
Last Date in Agency List : 2021-07-08

#### HIST HAZNET - CA

Facility Name : J&W AUTO SERVICE  
Facility Address : 2587 JASPER LN, WHEATLAND, 95692

ID Number : CAL000087923  
Last Date in Agency List : 2014-11-17

#### HWG - CA

Facility Name : J AND W AUTO SVC  
Facility Address : 2587 JASPER LN, WHEATLAND, CA 95692  
County : YUBA

EPA ID : CAD983600263  
Status : Inactive  
Category : FEDERAL  
Type : PERMANENT  
Facility Type : N/R  
Mailing Address : 2587 JASPER LANE, WHEATLAND, CA 956920000



Map Id: 6  
Direction:  
Distance:  
Elevation:  
Relative:

**Site Name :** J AND W AUTO SVC  
2587 JASPER LN  
WHEATLAND, CA 95692  
**Database(s) :** [ECHO, FRS, HAZNET - CA, HIST HAZNET  
- CA, HWG - CA, RCRA\_NONGEN] (**cont.**)

**EnviroSite ID:** 346525  
**EPA ID:** CAD983600263

#### HWG - CA (**cont.**)

Owner Name : RAMON JOHNSON  
Owner Address : 2559 JASPER LN, WHEATLAND, CA 956920000  
Operator Name : RAMON L JOHNSON OWNER  
Operator Address : 2559 JASPER LANE, WHEATLAND, CA 956920000  
Latitude : 39.06226  
Longitude : -121.42399

Facility Name : J&W AUTO SERVICE  
Facility Address : 2587 JASPER LN, WHEATLAND, CA 95692  
County : YUBA

EPA ID : CAL000087923  
Status : Inactive  
Category : STATE  
Type : PERMANENT  
Facility Type : N/R  
Mailing Address : PO BOX 442, WHEATLAND, CA 956920442  
Owner Name : JOHNSON RAMON L  
Owner Address : N/A  
Operator Name : N/R  
Operator Address : INACT 99VQ FINAL NOTICE - BATCH, N/A  
Latitude : 39.031332  
Longitude : -121.409411

#### RCRA\_NONGEN

Facility Name : J AND W AUTO SVC  
Facility Address : 2587 JASPER LN, WHEATLAND, CA 95692  
County : YUBA

Date Form Received by Agency : 1992-07-16  
EPA ID : CAD983600263  
Mailing Address : PO BOX 442, WHEATLAND, CA 95692  
Contact : RAMON JOHNSON  
Contact Address : 2587 JASPER LN, WHEATLAND, CA 95692  
Contact Country : US  
Contact Telephone : 916-633-4848  
Contact Email : N/R  
EPA Region : 09  
Land Type : Private  
Source Type : Notification  
Classification : Not a generator, verified  
Description : Not a generator, verified  
Last Date in Agency List : 2021-10-13

#### Owner/Operator Summary

Owner/Operator Name : RAMON JOHNSON  
Owner/Operator Address : 2559 JASPER LN, WHEATLAND, CA 95692  
Owner/Operator Country : N/R  
Owner/Operator Telephone : 916-633-2915  
Owner/Operator Email : N/R

Map Id: 6  
Direction:  
Distance:  
Elevation:  
Relative:

**Site Name :** J AND W AUTO SVC  
2587 JASPER LN  
WHEATLAND, CA 95692  
**Database(s) :** [ECHO, FRS, HAZNET - CA, HIST HAZNET  
- CA, HWG - CA, RCRA\_NONGEN] (**cont.**)

**EnviroSite ID:** 346525  
**EPA ID:** CAD983600263

**RCRA\_NONGEN (cont.)**

Owner/Operator Fax : N/R  
Legal Status : Private  
Owner/Operator Type : Owner  
Owner/Operator Start Date : N/R  
Owner/Operator End Date : N/R

**Handler Activities Summary**

U.S. Importer of Hazardous Waste : N  
Mixed Waste (Haz. and Radioactive) : N  
Recycler of Hazardous Waste : N  
Transporter of Hazardous Waste : N  
Treater, Storer or Disposer of HW : N  
Underground Injection Activity : N  
On-site Burner Exemption : N  
Furnace Exemption : N  
Used Oil Fuel Burner : N  
Used Oil Processor : N  
Used Oil Refiner : N  
Used Oil Fuel Marketer to Burner : N  
Used Oil Specification Marketer : N  
Used Oil Transfer Facility : N  
Used Oil Transporter : N

**Notices of Violations Summary**

Regulation Violated : N

Map Id: 7  
Direction:  
Distance:  
Elevation:  
Relative:

**Site Name :** CITY OF WHEATLAND WWTP  
MALONE  
WHEATLAND | Wheatland, CA 95692  
**Database(s) :** [FRS, RFR - CA]

**EnviroSite ID:** 34006970  
**EPA ID:** N/R

**FRS**

Facility Name : CITY OF WHEATLAND WWTP  
Facility Address : MALONE, WHEATLAND, CA 95692  
County : YUBA

**Site Details**

Registry ID : 110065651663  
FRS Facility URL : [Click here for hyperlink provided by the agency.](#)  
Last Date in Agency List : 2021-12-17



Map Id: 7  
 Direction:  
 Distance:  
 Elevation:  
 Relative:

**Site Name :** CITY OF WHEATLAND WWTP  
 MALONE  
 WHEATLAND | Wheatland, CA 95692  
**Database(s) :** [FRS, RFR - CA] **(cont.)**

**Envirosite ID:** 34006970  
**EPA ID:** N/R

FRS **(cont.)**

## Source Description

## Source Description :

The California Environmental Protection Agency (CalEPA) has recently implemented a new data warehouse system (nSite). This data warehouse combines and merges facility and site information from five different systems managed within CalEPA. The five systems are: California Environmental Reporting System (CERS), EnviroStor, GeoTracker, California Integrated Water Quality System (CIWQS), and Toxic Release Inventory (TRI).

## FRS Environmental Interest

## Source and System ID :

CA-ENVIROVIEW - 20050

## RFR - CA

Facility Name : City of Wheatland WWTP  
 Facility Address : Malone, Wheatland, CA 95692  
 County : Yuba

Effective Date : 1991-02-22  
 Adoption Date : 1991-02-22  
 Termination Date : N/R  
 Expiration/Review Date : 2001-02-19  
 NPDES Number : N/R  
 Order Number : 91-069  
 WDID : 5A580103001  
 SIC/NAICS : 4952  
 Program : WDR, WDRMUNILRG  
 Regulatory Measure Status : Active  
 Regulatory Measure Type : WDR  
 Place/Project Type : Wastewater Treatment Facility  
 Region : 5S  
 Design Flow : 0.62  
 Major/Minor : N/R  
 Complexity : B  
 TTWQ : 2  
 Number of Enforcement Actions within Five Years: N/R  
 Number of Violations within Five Years: N/R  
 Agency : Wheatland City  
 Agency Address : 313 Main Street, Wheatland, CA 95692  
 Latitude : 39.00477  
 Longitude : -121.42108  
 Last Date in Agency List : 2016-08-16

Map Id: B8  
Direction:  
Distance:  
Elevation:  
Relative:

**Site Name :** N/R  
39.334125, -121.439638  
CA  
**Database(s) :** [HIGH FIRE - CA]

**Envirosite ID:** 24277137  
**EPA ID:** N/R

## HIGH FIRE - CA

State Responsibility Areas : Yes  
Haz Code : 1  
Haz Class : Moderate

Map Id: B9  
Direction: NE  
Distance: 0.000 mi., 1 ft.  
Elevation: 97 ft.  
Relative: Higher

**Site Name :** Wheatland Farms | IMPERIAL ORCHARDS  
3293 JASPER LANE | 3293 JASPER LN  
WHEATLAND | Wheatland, CA 95692  
**Database(s) :** [AST - CA, CALEPA SITES - CA, FRS,  
HAZNET - CA, HIST AST - CA, HIST  
HAZNET - CA, HWG - CA]

**Envirosite ID:** 692360  
**EPA ID:** N/R

## AST - CA

Facility Name : Imperial Orchards  
Facility Address : 3293 JASPER LANE, WHEATLAND, CA 95692  
County : Yuba County

Site ID : 548237  
Facility Identifier : 58-000-HM0527  
EPA Identifier : N/R  
Facility Explorer ID : 548237  
Dun and Bradstreet Number : N/R

Regulatory Programs : Aboveground Petroleum Storage, Chemical Storage Facilities, Hazardous Waste Generator

SIC : N/R  
NAICS : N/R  
Latitude : 39.046560  
Longitude : -121.418610  
Hyperlink : [Click here for hyperlink provided by the agency.](#)  
Last Date in Agency List : 2021-12-22

## Violations

Violation Date : 2014-08-28

Citation : 22 CCR 12 66262.34(f) - California Code of Regulations, Title 22, Chapter 12, Section(s) 66262.34(f)

Description : Failure to properly label hazardous waste accumulation containers with the following requirements: "Hazardous Waste", name and address of the generator, physical and chemical characteristics of the Hazardous Waste, and starting accumulation date.

Notes : Returned to compliance on 09/08/2014. Used oil was not dated.  
Division : Yuba County Environmental Health Department



Map Id: B9  
Direction: NE  
Distance: 0.000 mi., 1 ft.  
Elevation: 97 ft.  
Relative: Higher

**Site Name :** Wheatland Farms | IMPERIAL ORCHARDS  
3293 JASPER LANE | 3293 JASPER LN  
WHEATLAND | Wheatland, CA 95692  
**Database(s) :** [AST - CA, CALEPA SITES - CA, FRS,  
HAZNET - CA, HIST AST - CA, HIST  
HAZNET - CA, HWG - CA] **(cont.)**

**EnviroSite ID:** 692360  
**EPA ID:** N/R

#### AST - CA **(cont.)**

Program : HW  
Source : CERS

Violation Date : 2014-08-28

Citation : 22 CCR 16 66266.81(a)(1) - California Code of Regulations, Title 22, Chapter 16, Section(s) 66266.81(a)(1)

Description : Failure to meet hazardous waste requirements, as a generator, when handling, storing, and transporting more than 10 lead acid batteries at any one time.

Notes : Returned to compliance on 09/08/2014. Batteries are not labeled.  
Division : Yuba County Environmental Health Department  
Program : HW  
Source : CERS

Violation Date : 2014-08-28

Citation : 22 CCR 16 66266.130 - California Code of Regulations, Title 22, Chapter 16, Section(s) 66266.130

Description : Failure to properly handle, manage, label, and recycle used oil and fuel filters.

Notes : Returned to compliance on 09/08/2014. Container is not labeled.  
Division : Yuba County Environmental Health Department  
Program : HW  
Source : CERS

#### Enforcements

Enforcement Action Date : N/R  
Type : N/R  
Description : N/R  
Notes : N/R  
Division : N/R  
Program : N/R  
Source : N/R

#### Chemicals

Details for this site have been truncated due to the large number of available details for this site within this dataset. For the complete details for this site, contact your EnviroSite account representative for a complimentary site report containing all of the details available.

Map Id: B9  
Direction: NE  
Distance: 0.000 mi., 1 ft.  
Elevation: 97 ft.  
Relative: Higher

**Site Name :** Wheatland Farms | IMPERIAL ORCHARDS  
3293 JASPER LANE | 3293 JASPER LN  
WHEATLAND | Wheatland, CA 95692  
**Database(s) :** [AST - CA, CALEPA SITES - CA, FRS,  
HAZNET - CA, HIST AST - CA, HIST  
HAZNET - CA, HWG - CA] **(cont.)**

**EnviroSite ID:** 692360  
**EPA ID:** N/R

AST - CA **(cont.)**

Chemical Name : Acetylene  
CAS Number : 74-86-2  
Hazard Type(s) : -  
Max Daily Amount / Unit : 0-2599 Cubic Feet  
Average Daily Amount / Unit : 0-2599 Cubic Feet  
Days Onsite : 365  
Physical State(s) : Gas, Pure

Chemical Name : Chlorpyrifos  
CAS Number : 2921-88-2  
Hazard Type(s) : -  
Max Daily Amount / Unit : 12-59 Gallons  
Average Daily Amount / Unit : 12-59 Gallons  
Days Onsite : 180  
Physical State(s) : Liquid, Pure

Chemical Name : Copper Hydroxide  
CAS Number : 20427-59-2  
Hazard Type(s) : -  
Max Daily Amount / Unit : 1000-4999 Pounds  
Average Daily Amount / Unit : 1000-4999 Pounds  
Days Onsite : 180  
Physical State(s) : Solid, Pure

Chemical Name : Diesel  
CAS Number : 68476-34-6  
Hazard Type(s) : -  
Max Daily Amount / Unit : 9000-11999 Gallons  
Average Daily Amount / Unit : 6000-8999 Gallons  
Days Onsite : 365  
Physical State(s) : Liquid, Pure

Chemical Name : Gasoline  
CAS Number : 8006-61-9  
Hazard Type(s) : -  
Max Daily Amount / Unit : 120-599 Gallons  
Average Daily Amount / Unit : 120-599 Gallons  
Days Onsite : 365  
Physical State(s) : Liquid, Pure

Chemical Name : Gear Oil  
CAS Number : N/R  
Hazard Type(s) : -  
Max Daily Amount / Unit : 12-59 Gallons  
Average Daily Amount / Unit : 12-59 Gallons  
Days Onsite : 365  
Physical State(s) : Liquid, Mix



Map Id: B9  
Direction: NE  
Distance: 0.000 mi., 1 ft.  
Elevation: 97 ft.  
Relative: Higher

**Site Name :** Wheatland Farms | IMPERIAL ORCHARDS  
3293 JASPER LANE | 3293 JASPER LN  
WHEATLAND | Wheatland, CA 95692  
**Database(s) :** [AST - CA, CALEPA SITES - CA, FRS,  
HAZNET - CA, HIST AST - CA, HIST  
HAZNET - CA, HWG - CA] **(cont.)**

**EnviroSite ID:** 692360  
**EPA ID:** N/R

AST - CA **(cont.)**

Chemical Name : Glyphosate  
CAS Number : 38641-94-0  
Hazard Type(s) : -  
Max Daily Amount / Unit : 60-119 Gallons  
Average Daily Amount / Unit : 12-59 Gallons  
Days Onsite : 180  
Physical State(s) : Liquid, Pure

Chemical Name : Hydraulic Oil  
CAS Number : N/R  
Hazard Type(s) : -  
Max Daily Amount / Unit : 12-59 Gallons  
Average Daily Amount / Unit : 12-59 Gallons  
Days Onsite : 365  
Physical State(s) : Liquid, Mix

Chemical Name : Mancozeb  
CAS Number : 8018-01-7  
Hazard Type(s) : -  
Max Daily Amount / Unit : 500-999 Pounds  
Average Daily Amount / Unit : 100-499 Pounds  
Days Onsite : 365  
Physical State(s) : Solid, Pure

Chemical Name : Motor Oil  
CAS Number : N/R  
Hazard Type(s) : -  
Max Daily Amount / Unit : 60-119 Gallons  
Average Daily Amount / Unit : 12-59 Gallons  
Days Onsite : 365  
Physical State(s) : Liquid, Mix

Facility Name : Wheatland Farms  
Facility Address : 3293 JASPER LANE, WHEATLAND, CA 95692  
County : Yuba County

Site ID : 171559  
Facility Identifier : 58-000-HM0527  
EPA Identifier : CAL000268343  
Facility Explorer ID : 171559  
Dun and Bradstreet Number : N/R

Regulatory Programs : HAZARDOUS WASTE GENERATOR, CHEMICAL STORAGE FACILITIES,  
ABOVEGROUND PETROLEUM STORAGE

SIC : N/R  
NAICS : N/R  
Latitude : 39.052981  
Longitude : -121.401180  
Hyperlink : [Click here for hyperlink provided by the agency.](#)

Map Id: B9  
Direction: NE  
Distance: 0.000 mi., 1 ft.  
Elevation: 97 ft.  
Relative: Higher

**Site Name :** Wheatland Farms | IMPERIAL ORCHARDS  
3293 JASPER LANE | 3293 JASPER LN  
WHEATLAND | Wheatland, CA 95692  
**Database(s) :** [AST - CA, CALEPA SITES - CA, FRS,  
HAZNET - CA, HIST AST - CA, HIST  
HAZNET - CA, HWG - CA] **(cont.)**

**EnviroSite ID:** 692360  
**EPA ID:** N/R

**AST - CA (cont.)**

Last Date in Agency List : 2019-05-10

**Violations**

Violation Date : 2014-08-28

Citation : 22 CCR 16 66266.130 - California Code of Regulations, Title 22, Chapter 16, Section(s) 66266.130

Description : Failure to properly handle, manage, label, and recycle used oil and fuel filters.

Notes : Returned to compliance on 09/08/2014. Container is not labeled.  
Division : Yuba County Environmental Health Department  
Program : HW  
Source : CERS

Violation Date : 2014-08-28

Citation : 22 CCR 16 66266.81(a)(1) - California Code of Regulations, Title 22, Chapter 16, Section(s) 66266.81(a)(1)

Description : Failure to meet hazardous waste requirements, as a generator, when handling, storing, and transporting more than 10 lead acid batteries at any one time.

Notes : Returned to compliance on 09/08/2014. Batteries are not labeled.  
Division : Yuba County Environmental Health Department  
Program : HW  
Source : CERS

Violation Date : 2014-08-28

Citation : 22 CCR 12 66262.34(f) - California Code of Regulations, Title 22, Chapter 12, Section(s) 66262.34(f)

Description : Failure to properly label hazardous waste accumulation containers with the following requirements: "Hazardous Waste", name and address of the generator, physical and chemical characteristics of the Hazardous Waste, and starting accumulation date.

Notes : Returned to compliance on 09/08/2014. Used oil was not dated.  
Division : Yuba County Environmental Health Department  
Program : HW  
Source : CERS



Map Id: B9  
Direction: NE  
Distance: 0.000 mi., 1 ft.  
Elevation: 97 ft.  
Relative: Higher

**Site Name :** Wheatland Farms | IMPERIAL ORCHARDS  
3293 JASPER LANE | 3293 JASPER LN  
WHEATLAND | Wheatland, CA 95692  
**Database(s) :** [AST - CA, CALEPA SITES - CA, FRS,  
HAZNET - CA, HIST AST - CA, HIST  
HAZNET - CA, HWG - CA] **(cont.)**

**Envirosite ID:** 692360  
**EPA ID:** N/R

#### AST - CA **(cont.)**

##### Enforcements

Enforcement Action Date : N/R  
Type : N/R  
Description : N/R  
Notes : N/R  
Division : N/R  
Program : N/R  
Source : N/R

##### Chemicals

Chemical Name : N/R  
CAS Number : N/R  
Hazard Type(s) : N/R  
Max Daily Amount / Unit : N/R  
Average Daily Amount / Unit : N/R  
Days Onsite : N/R  
Physical State(s) : N/R

#### CALEPA SITES - CA

Facility Name : IMPERIAL ORCHARDS  
Facility Address : 3293 JASPER LANE, WHEATLAND, 95692

Site ID : 548237  
EI ID : 10808047  
EI Description : Hazardous Waste Generator  
Latitude : 39.046560  
Longitude : -121.418610  
Agency Hyperlink : [Click here for hyperlink provided by the agency.](#)  
Last Date in Agency List : 2022-01-07

Site ID : 548237  
EI ID : 10808047  
EI Description : Aboveground Petroleum Storage  
Latitude : 39.046560  
Longitude : -121.418610  
Agency Hyperlink : [Click here for hyperlink provided by the agency.](#)  
Last Date in Agency List : 2022-01-07

Site ID : 548237  
EI ID : 10808047  
EI Description : Chemical Storage Facilities  
Latitude : 39.046560  
Longitude : -121.418610  
Agency Hyperlink : [Click here for hyperlink provided by the agency.](#)  
Last Date in Agency List : 2022-01-07

Facility Name : Wheatland Farms  
Facility Address : 3293 JASPER LANE, WHEATLAND, 95692

Map Id: B9  
Direction: NE  
Distance: 0.000 mi., 1 ft.  
Elevation: 97 ft.  
Relative: Higher

**Site Name :** Wheatland Farms | IMPERIAL ORCHARDS  
3293 JASPER LANE | 3293 JASPER LN  
WHEATLAND | Wheatland, CA 95692  
**Database(s) :** [AST - CA, CALEPA SITES - CA, FRS,  
HAZNET - CA, HIST AST - CA, HIST  
HAZNET - CA, HWG - CA] **(cont.)**

**EnviroSite ID:** 692360  
**EPA ID:** N/R

#### CALEPA SITES - CA **(cont.)**

Site ID : 171559  
EI ID : 10121134  
EI Description : Aboveground Petroleum Storage  
Latitude : 39.052981  
Longitude : -121.401180  
Agency Hyperlink : [Click here for hyperlink provided by the agency.](#)  
Last Date in Agency List : 2019-05-15

Site ID : 171559  
EI ID : 10121134  
EI Description : Chemical Storage Facilities  
Latitude : 39.052981  
Longitude : -121.401180  
Agency Hyperlink : [Click here for hyperlink provided by the agency.](#)  
Last Date in Agency List : 2019-05-15

Site ID : 171559  
EI ID : 10121134  
EI Description : Hazardous Waste Generator  
Latitude : 39.052981  
Longitude : -121.401180  
Agency Hyperlink : [Click here for hyperlink provided by the agency.](#)  
Last Date in Agency List : 2019-05-15

#### FRS

Facility Name : WHEATLAND FARMS  
Facility Address : 3293 JASPER LANE, WHEATLAND, CA 95692  
County : YUBA

#### Site Details

Registry ID : 110055703476  
FRS Facility URL : [Click here for hyperlink provided by the agency.](#)  
Last Date in Agency List : 2021-12-17

#### Source Description

Source Description : The California Environmental Reporting System (CERS) is a statewide web-based user and information exchange system to support over 140,000 regulated businesses and over 130 local agencies in electronically collecting and reporting significant hazardous materials, hazardous waste and compliance and enforcement data as mandated by California law. Under oversight by Cal/EPA, certified local governing agencies (Unified Program Agencies - UPAs) consolidate, coordinate and provide consistent regulatory activities for six state and federal environmental programs.



Map Id: B9  
Direction: NE  
Distance: 0.000 mi., 1 ft.  
Elevation: 97 ft.  
Relative: Higher

**Site Name :** Wheatland Farms | IMPERIAL ORCHARDS  
3293 JASPER LANE | 3293 JASPER LN  
WHEATLAND | Wheatland, CA 95692  
**Database(s) :** [AST - CA, CALEPA SITES - CA, FRS,  
HAZNET - CA, HIST AST - CA, HIST  
HAZNET - CA, HWG - CA] **(cont.)**

**Envirosite ID:** 692360  
**EPA ID:** N/R

#### FRS (cont.)

The California Environmental Protection Agency (CalEPA) has recently implemented a new data warehouse system (nSite). This data warehouse combines and merges facility and site information from five different systems managed within CalEPA. The five systems are: California Environmental Reporting System (CERS), EnviroStor, GeoTracker, California Integrated Water Quality System (CIWQS), and Toxic Release Inventory (TRI).

FRS Environmental Interest  
Source and System ID :

CA-CERS - 10121134  
CA-ENVIROVIEW - 171559

#### HAZNET - CA

Facility Name : WHEATLAND FARMS LLC  
Facility Address : 3293 JASPER LN, WHEATLAND, CA 95692  
County : YUBA

#### Site Details

Generator EPA ID : CAL000268343  
Active : Inactive  
Category : STATE  
Facility Types : N/R  
Type : PERMANENT  
Contact Name : N/R  
Contact Phone : N/R  
Facility Mailing Address : 3293 JASPER LN, WHEATLAND, CA 956920000  
Latitude : 39.04944220  
Longitude : -121.42038317  
Agency Hyperlink : [Click here for hyperlink provided by the agency.](#)  
Last Date in Agency List : 2021-07-08

#### HIST AST - CA

Facility Name : Wheatland Farms  
Facility Address : 3293 Jasper Lane, Wheatland, CA 95692  
County : Yuba

#### Site Details

CERS ID : 10121134  
Facility ID : 58000HM0527  
EPA ID : CAL000268343  
Business Name : Wheatland Farms  
Phone : 530-633-2707  
Fax : N/R  
Mailing Address : P.O. Box 1476, Wheatland, CA 95692  
Owner Name : Joe Duffel  
Owner Phone : 925-603-8444  
Owner Mailing Address : 1430 Willow Pass Road, Ste. 220, Concord, CA 94520

Map Id: B9  
Direction: NE  
Distance: 0.000 mi., 1 ft.  
Elevation: 97 ft.  
Relative: Higher

**Site Name :** Wheatland Farms | IMPERIAL ORCHARDS  
3293 JASPER LANE | 3293 JASPER LN  
WHEATLAND | Wheatland, CA 95692  
**Database(s) :** [AST - CA, CALEPA SITES - CA, FRS,  
HAZNET - CA, HIST AST - CA, HIST  
HAZNET - CA, HWG - CA] **(cont.)**

**Envirosite ID:** 692360  
**EPA ID:** N/R

#### HIST AST - CA **(cont.)**

Property Owner Name :	N/R
Property Owner Phone :	N/R
Property Owner Mailing Address :	N/R
Operator Name :	Pete Jelavich
Operator Phone :	530-682-9402
CUPA :	N/R
Total Gallons :	N/R
Facility Latitude Measure :	39.0529807
Facility Longitude Measure :	-121.4011896
Last Date in Agency List :	2018-01-31

#### HIST HAZNET - CA

Facility Name :	WHEATLAND FARMS LLC
Facility Address :	3293 JASPER LN, WHEATLAND, 95692
ID Number :	CAL000268343
Last Date in Agency List :	2014-11-17

#### HWG - CA

Facility Name :	WHEATLAND FARMS LLC
Facility Address :	3293 JASPER LN, WHEATLAND, CA 95692
County :	YUBA
EPA ID :	CAL000268343
Status :	Inactive
Category :	STATE
Type :	PERMANENT
Facility Type :	N/R
Mailing Address :	3293 JASPER LN, WHEATLAND, CA 956920000
Owner Name :	WHEATLAND FARMS LLC
Owner Address :	3293 JASPER LN, WHEATLAND, CA 956920000
Operator Name :	JAVIER AGUILAR
Operator Address :	PO BOX 1371, WHEATLAND, CA 95692
Latitude :	39.054288
Longitude :	-121.42348



Map Id: A10  
 Direction: SE  
 Distance: 0.000 mi., 2 ft.  
 Elevation: 79 ft.  
 Relative: Higher

**Site Name :** WHEATLAND PUBLIC WORKS  
 WASTEWATER PLANT | City of Wheatland  
 WWTP  
 800 MALONE AVE  
 WHEATLAND | Wheatland, CA 95692  
**Database(s) :** [CALEPA SITES - CA, CIWQS 2 - CA, FRS,  
 RFR - CA]

**EnviroSite ID:** 732814  
**EPA ID:** N/R

## CALEPA SITES - CA

Facility Name : WHEATLAND PUBLIC WORKS WASTEWATER PLANT  
 Facility Address : 800 MALONE AVE, WHEATLAND, 95692

Site ID : 171561  
 EI ID : 10159207  
 EI Description : Chemical Storage Facilities  
 Latitude : 39.006274  
 Longitude : -121.422543  
 Agency Hyperlink : [Click here for hyperlink provided by the agency.](#)  
 Last Date in Agency List : 2022-01-07

Site ID : 171561  
 EI ID : 10159207  
 EI Description : Hazardous Waste Generator  
 Latitude : 39.006274  
 Longitude : -121.422543  
 Agency Hyperlink : [Click here for hyperlink provided by the agency.](#)  
 Last Date in Agency List : 2022-01-07

## CIWQS 2 - CA

Facility Name : City of Wheatland WWTP  
 Facility Address : 800 Malone Avenue, Wheatland, 95692  
 County : Yuba

Facility ID : 214671  
 WDID : 5A580103001  
 Facility Type : Municipal/Domestic  
 Region : 5S  
 Place Type : Utility  
 Place Subtype : Wastewater Treatment Facility  
 Agency Name : Wheatland City  
 Agency Type : City Agency  
 Number of Agencies : 1  
 Status Date : 2014-10-13  
 Status : Active  
 Status Enrollee : N  
 Individual/General : I  
 Fee Code : 58 - Non15 Based on (TTWQ)/CPLX  
 Staff Assigned : N/R  
 Number of Staff Assigned : N/R  
 Supervisor : N/R  
 Number of Supervisor : N/R  
 Number of Amendments : 0  
 Number of Reg Measures : 1  
 Baseline Flow : N/R  
 Population (MS4)/Acres : N/R  
 Reclamation : 1 - Producer  
 CAFO Type : N/R  
 CAFO Subtype : N/R  
 CAFO Population : N/R

Map Id: A10  
 Direction: SE  
 Distance: 0.000 mi., 2 ft.  
 Elevation: 79 ft.  
 Relative: Higher

**Site Name :** WHEATLAND PUBLIC WORKS  
 WASTEWATER PLANT | City of Wheatland  
 WWTP  
 800 MALONE AVE  
 WHEATLAND | Wheatland, CA 95692

**Database(s) :** [CALEPA SITES - CA, CIWQS 2 - CA, FRS,  
 RFR - CA] **(cont.)**

**EnviroSite ID:** 732814  
**EPA ID:** N/R

#### CIWQS 2 - CA **(cont.)**

Onsite :	N/R
Quality Assurance :	N/R
RCRA Flag :	N
Total MMP Violations Number :	0
Total Number of Violations :	0
Total Number of Inspections :	12
Date of Most Recent Completed Inspection:	2020-04-14
Date of Most Recent Received Report :	2021-09-30
Total Number of Final (A+H) Enforcement Actions:	0
Most Recent Effective Date of Enf Action (A+H):	N/R
Program :	WDRMUNILRG
Program Category :	WDR
Number of Programs :	1
Complexity :	B
Pretreatment :	N - POTW does not have EPA approved pretreatment prog.
Facility Waste Type :	Domestic wastewater
Reg Measure ID :	141085
Reg Measure Type :	WDR
Reg Measure Title :	WDR 91-069 for Wheatland City, City of Wheatland WWTP
Reg Measure Description :	N/R
SIC 1 :	4952 - Sewerage Systems
SIC 2 :	-
SIC 3 :	-
Latitude :	39.00703
Longitude :	-121.42321
Last Date in Agency List :	2021-11-12
Facility ID :	214671
WDID :	5A580103001
Facility Type :	Municipal/Domestic
Region :	5S
Place Type :	Utility
Place Subtype :	Wastewater Treatment Facility
Agency Name :	Wheatland City
Agency Type :	City Agency
Number of Agencies :	1
Status Date :	2016-09-14
Status :	Historical
Status Enrollee :	N
Individual/General :	I
Fee Code :	N/R
Staff Assigned :	N/R
Number of Staff Assigned :	N/R
Supervisor :	N/R
Number of Supervisor :	N/R
Number of Amendments :	0
Number of Reg Measures :	2
Baseline Flow :	N/R
Population (MS4)/Acres :	N/R
Reclamation :	1 - Producer



Map Id: A10  
 Direction: SE  
 Distance: 0.000 mi., 2 ft.  
 Elevation: 79 ft.  
 Relative: Higher

**Site Name :** WHEATLAND PUBLIC WORKS  
 WASTEWATER PLANT | City of Wheatland  
 WWTP  
 800 MALONE AVE  
 WHEATLAND | Wheatland, CA 95692

**Database(s) :** [CALEPA SITES - CA, CIWQS 2 - CA, FRS,  
 RFR - CA] **(cont.)**

**EnviroSite ID:** 732814  
**EPA ID:** N/R

#### CIWQS 2 - CA **(cont.)**

CAFO Type :	N/R
CAFO Subtype :	N/R
CAFO Population :	N/R
Onsite :	N/R
Quality Assurance :	N/R
RCRA Flag :	N
Total MMP Violations Number :	0
Total Number of Violations :	63
Total Number of Inspections :	0
Date of Most Recent Completed Inspection:	N/R
Date of Most Recent Received Report :	N/R
Total Number of Final (A+H)	
Enforcement Actions:	1
Most Recent Effective Date of Enf Action (A+H):	2006-04-03
Program :	WDR
Program Category :	WDR
Number of Programs :	1
Complexity :	B
Pretreatment :	N - POTW does not have EPA approved pretreatment prog.
Facility Waste Type :	N/R
Reg Measure ID :	139790
Reg Measure Type :	WDR
Reg Measure Title :	WDR 85-296 for WHEATLAND, CITY OF
Reg Measure Description :	N/R
SIC 1 :	4952 - Sewerage Systems
SIC 2 :	-
SIC 3 :	-
Latitude :	39.00703
Longitude :	-121.42321
Last Date in Agency List :	2021-11-12

#### FRS

Facility Name :	WHEATLAND PUBLIC WORKS WASTEWATER PLANT
Facility Address :	800 MALONE AVE, WHEATLAND, CA 95692
County :	YUBA

#### Site Details

Registry ID :	110055833585
FRS Facility URL :	<a href="#">Click here for hyperlink provided by the agency.</a>
Last Date in Agency List :	2021-12-17

#### Source Description

Map Id: A10  
 Direction: SE  
 Distance: 0.000 mi., 2 ft.  
 Elevation: 79 ft.  
 Relative: Higher

**Site Name :** WHEATLAND PUBLIC WORKS  
 WASTEWATER PLANT | City of Wheatland  
 WWTP  
 800 MALONE AVE  
 WHEATLAND | Wheatland, CA 95692

**Database(s) :** [CALEPA SITES - CA, CIWQS 2 - CA, FRS,  
 RFR - CA] **(cont.)**

**EnviroSite ID:** 732814  
**EPA ID:** N/R

#### FRS (cont.)

##### Source Description :

The California Environmental Reporting System (CERS) is a statewide web-based user and information exchange system to support over 140,000 regulated businesses and over 130 local agencies in electronically collecting and reporting significant hazardous materials, hazardous waste and compliance and enforcement data as mandated by California law. Under oversight by Cal/EPA, certified local governing agencies (Unified Program Agencies - UPAs) consolidate, coordinate and provide consistent regulatory activities for six state and federal environmental programs.

The California Environmental Protection Agency (CalEPA) has recently implemented a new data warehouse system (nSite). This data warehouse combines and merges facility and site information from five different systems managed within CalEPA. The five systems are: California Environmental Reporting System (CERS), EnviroStor, GeoTracker, California Integrated Water Quality System (CIWQS), and Toxic Release Inventory (TRI).

##### FRS Environmental Interest

##### Source and System ID :

CA-CERS - 10159207  
 CA-ENVIROVIEW - 171561

#### RFR - CA

Facility Name :  
 Facility Address :  
 County :

City of Wheatland WWTP  
 800 Malone Avenue, Wheatland, CA 95692  
 Yuba

Effective Date :  
 Adoption Date :  
 Termination Date :  
 Expiration/Review Date :  
 NPDES Number :  
 Order Number :  
 WDID :  
 SIC/NAICS :  
 Program :  
 Regulatory Measure Status :  
 Regulatory Measure Type :  
 Place/Project Type :  
 Region :  
 Design Flow :  
 Major/Minor :  
 Complexity :  
 TTWQ :  
 Number of Enforcement Actions within  
 Five Years:  
 Number of Violations within Five Years:  
 Agency :  
 Agency Address :  
 Latitude :  
 Longitude :

1991-02-22  
 1991-02-22  
 N/R  
 2001-02-19  
 N/R  
 91-069  
 5A580103001  
 4952  
 WDR, WDRMUNILRG  
 Active  
 WDR  
 Wastewater Treatment Facility  
 5S  
 .62  
 N/R  
 B  
 2  
 N/R  
 N/R  
 Wheatland City  
 313 Main Street, Wheatland, CA 95692  
 39.00703  
 -121.42321



Map Id: A10  
Direction: SE  
Distance: 0.000 mi., 2 ft.  
Elevation: 79 ft.  
Relative: Higher

**Site Name :** WHEATLAND PUBLIC WORKS  
WASTEWATER PLANT | City of Wheatland  
WWTP  
800 MALONE AVE  
WHEATLAND | Wheatland, CA 95692  
**Database(s) :** [CALEPA SITES - CA, CIWQS 2 - CA, FRS,  
RFR - CA] **(cont.)**

**EnviroSite ID:** 732814  
**EPA ID:** N/R

RFR - CA **(cont.)**

Last Date in Agency List : 2021-12-16

Map Id: 11  
Direction: E  
Distance: 0.000 mi., 10 ft.  
Elevation: 92 ft.  
Relative: Higher

**Site Name :** MARILYN WALTZ(FARM) | WALTZ RANCH  
2176 SPENCEVILLE RD  
WHEATLAND, CA 95692  
**Database(s) :** [CALEPA SITES - CA, FRS, HAZNET - CA,  
HWG - CA]

**EnviroSite ID:** 1032331  
**EPA ID:** CAL000232290

CALEPA SITES - CA

Facility Name : WALTZ RANCH  
Facility Address : 2176 SPENCEVILLE ROAD, WHEATLAND, 95692

Site ID : 84649  
EI ID : 10125652  
EI Description : Chemical Storage Facilities  
Latitude : 39.021718  
Longitude : -121.408510  
Agency Hyperlink : [Click here for hyperlink provided by the agency.](#)  
Last Date in Agency List : 2022-01-07

FRS

Facility Name : WALTZ RANCH  
Facility Address : 2176 SPENCEVILLE ROAD, WHEATLAND, CA 95692  
County : YUBA

Site Details

Registry ID : 110055670563  
FRS Facility URL : [Click here for hyperlink provided by the agency.](#)  
Last Date in Agency List : 2021-12-17

Source Description

Map Id: 11  
Direction: E  
Distance: 0.002 mi., 10 ft.  
Elevation: 92 ft.  
Relative: Higher

**Site Name :** MARILYN WALTZ(FARM) | WALTZ RANCH  
2176 SPENCEVILLE RD  
WHEATLAND, CA 95692  
**Database(s) :** [CALEPA SITES - CA, FRS, HAZNET - CA,  
HWG - CA] (**cont.**)

**Envirosite ID:** 1032331  
**EPA ID:** CAL000232290

#### FRS (**cont.**)

##### Source Description :

The California Environmental Reporting System (CERS) is a statewide web-based user and information exchange system to support over 140,000 regulated businesses and over 130 local agencies in electronically collecting and reporting significant hazardous materials, hazardous waste and compliance and enforcement data as mandated by California law. Under oversight by Cal/EPA, certified local governing agencies (Unified Program Agencies - UPAs) consolidate, coordinate and provide consistent regulatory activities for six state and federal environmental programs.

The California Environmental Protection Agency (CalEPA) has recently implemented a new data warehouse system (nSite). This data warehouse combines and merges facility and site information from five different systems managed within CalEPA. The five systems are: California Environmental Reporting System (CERS), EnviroStor, GeoTracker, California Integrated Water Quality System (CIWQS), and Toxic Release Inventory (TRI).

##### FRS Environmental Interest

##### Source and System ID :

CA-CERS - 10125652  
CA-ENVIROVIEW - 84649

#### HAZNET - CA

Facility Name :  
Facility Address :  
County :

MARILYN WALTZ(FARM)  
2176 SPENCEVILLE RD, WHEATLAND, CA 95692  
YUBA

##### Site Details

Generator EPA ID : CAL000232290  
Active : Inactive  
Category : STATE  
Facility Types : N/R  
Type : PERMANENT  
Contact Name : N/R  
Contact Phone : N/R  
Facility Mailing Address : PO BOX 54, WHEATLAND, CA 956920000  
Latitude : 39.02145623  
Longitude : -121.40544073  
Agency Hyperlink : [Click here for hyperlink provided by the agency.](#)  
Last Date in Agency List : 2021-07-08

##### Waste Generator Details

##### State Waste :

2007: 223 - Unspecified oil-containing waste, 1.251 tons to  
CAD044003556

#### HWG - CA

Facility Name :  
Facility Address :  
County :

MARILYN WALTZ(FARM)  
2176 SPENCEVILLE RD, WHEATLAND, CA 95692  
YUBA



Map Id: 11  
Direction: E  
Distance: 0.002 mi., 10 ft.  
Elevation: 92 ft.  
Relative: Higher

**Site Name :** MARILYN WALTZ(FARM) | WALTZ RANCH  
2176 SPENCEVILLE RD  
WHEATLAND, CA 95692  
**Database(s) :** [CALEPA SITES - CA, FRS, HAZNET - CA,  
HWG - CA] (**cont.**)

**Envirosite ID:** 1032331  
**EPA ID:** CAL000232290

#### HWG - CA (**cont.**)

EPA ID :	CAL000232290
Status :	Inactive
Category :	STATE
Type :	PERMANENT
Facility Type :	N/R
Mailing Address :	PO BOX 54, WHEATLAND, CA 956920000
Owner Name :	MARILYN WALTZ
Owner Address :	PO BOX 54, WHEATLAND, CA 956920000
Operator Name :	MARILYN WALTZ/OWNER
Operator Address :	PO BOX 54, WHEATLAND, CA 956920000
Latitude :	39.02121
Longitude :	-121.40837

Map Id: 12  
Direction: WNW  
Distance: 0.009 mi., 50 ft.  
Elevation: 78 ft.  
Relative: Higher

**Site Name :** PROJECT V-248: VALVE STATION REBUILD  
| PG&E  
2931 SOUTH BEALE RD | 2931 S BEALE  
RD  
WHEATLAND, CA 95692  
**Database(s) :** [ECHO, FRS, HAZNET - CA, HWG - CA,  
RCRA\_SQG]

**Envirosite ID:** 980838  
**EPA ID:** CAC002914128

#### ECHO

Facility Name :	PROJECT V-248: VALVE STATION REBUILD
Facility Address :	2931 SOUTH BEALE RD, WHEATLAND, CA 95692
County :	YUBA

Last Inspection Date :	N/R
Registry ID :	110070225157
FIPS Code :	N/R
EPA Region :	09
Inspection Count :	0
Last Inspection Days :	N/R
Informal Count :	0
Last Informal Action Date :	N/R
Formal Action Count :	0
Last Formal Action Date :	N/R
Total Penalties :	0
Penalty Count :	N/R
Last Penalty Date :	N/R
Last Penalty Amount :	N/R
QTRS IN NC :	0
Programs IN SNC :	0
Current Compliance Status :	No Violation Identified
Three-Year Compliance Status :	
Collection Method :	Zip Code Centroid
Reference Point :	N/R
Accuracy Meters :	10000

Map Id: 12  
 Direction: WNW  
 Distance: 0.009 mi., 50 ft.  
 Elevation: 78 ft.  
 Relative: Higher

**Site Name :** PROJECT V-248: VALVE STATION REBUILD  
 | PG&E  
 2931 SOUTH BEALE RD | 2931 S BEALE  
 RD  
 WHEATLAND, CA 95692  
**Database(s) :** [ECHO, FRS, HAZNET - CA, HWG - CA,  
 RCRA\_SQG] (**cont.**)

**EnviroSite ID:** 980838  
**EPA ID:** CAC002914128

ECHO (**cont.**)

Derived Tribes :	N/R
Derived HUC :	N/R
Derived WBD :	N/R
Derived STCTY FIPS :	N/R
Derived Zip :	N/R
Derived CD113 :	N/R
Derived CB2010 :	N/R
MYRTK Universe :	NNN
NPDES IDs :	N/R
CWA Permit Types :	N/R
CWA Compliance Tracking :	N/R
CWA NAICS :	N/R
CWA SICS :	N/R
CWA Inspection Count :	N/R
CWA Last Inspection Days :	N/R
CWA Informal Count :	N/R
CWA Formal Action Count :	N/R
CWA Last Formal Action Date :	N/R
CWA Penalties :	N/R
CWA Last Penalty Date :	N/R
CWA Last Penalty Amount :	N/R
CWA Quarters IN NC :	N/R
CWA Current Compliance Status :	N/R
CWA Current SNC Flag :	N
CWA 13 Quarters Compliance Status :	N/R
CWA 13 Quarters Effluent Exceedances:	N/R
CWA Three-Year QNCR Codes :	N/R
DFR URL :	<a href="#">Click here for hyperlink provided by the agency.</a>
Facility SIC :	N/R
Facility NAICS :	486210 - Pipeline Transportation of Natural Gas
Facility Last Inspection EPA Date :	N/R
Facility Last Inspection State Date :	N/R
Facility Last Formal Act EPA Date :	N/R
Facility Last Formal Act State Date :	N/R
Facility Last Informal Act EPA Date :	N/R
Facility Last Informal Act State Date:	N/R
Facility Federal Agency :	N/R
TRI Reporter :	N/R
Facility Imp Water Flag :	N/R
Current SNC Flag :	N
Indian County Flag :	N
Federal Flag :	N/R
US Mexico Border Flag :	N/R
Chesapeake Bay Flag :	N/R
AIR Flag :	N
NPDES Flag :	N
SDWIS Flag :	N
RCRA Flag :	Y
TRI Flag :	N
GHG Flag :	N
Major Flag :	N/R
Active Flag :	Y
NAA Flag :	N
Latitude :	39.013428



Map Id: 12  
Direction: WNW  
Distance: 0.009 mi., 50 ft.  
Elevation: 78 ft.  
Relative: Higher

**Site Name :** PROJECT V-248: VALVE STATION REBUILD  
| PG&E  
2931 SOUTH BEALE RD | 2931 S BEALE  
RD  
WHEATLAND, CA 95692  
**Database(s) :** [ECHO, FRS, HAZNET - CA, HWG - CA,  
RCRA\_SQG] (**cont.**)

**EnviroSite ID:** 980838  
**EPA ID:** CAC002914128

#### ECHO (**cont.**)

Longitude : -121.431669  
Last Date in Agency List : 2022-01-17

#### FRS

Facility Name : PROJECT V-248: VALVE STATION REBUILD  
Facility Address : 2931 SOUTH BEALE RD, WHEATLAND, CA 95692  
County : YUBA

#### Site Details

Registry ID : 110070225157  
FRS Facility URL : [Click here for hyperlink provided by the agency.](#)  
Last Date in Agency List : 2021-12-17

#### Source Description

##### Source Description :

RCRAInfo is EPA's comprehensive information system that supports the Resource Conservation and Recovery Act (RCRA) of 1976 and the Hazardous and Solid Waste Amendments (HSWA) of 1984 through the tracking of events and activities related to facilities that generate, transport, and treat, store, or dispose of hazardous waste. RCRAInfo allows RCRA program staff to track the notification, permit, compliance, and corrective action activities required under RCRA. RCRAInfo also supports generation of the National Hazardous Waste Biennial Report. All generators and treatment, storage, and disposal facilities who handle hazardous waste are required to report to the EPA Administrator at least once every two years to support creation of the Biennial Report.

#### FRS Environmental Interest

Source and System ID : RCRAINFO - CAP000280735

#### HAZNET - CA

Facility Name : PG&E  
Facility Address : 2931 S BEALE RD, WHEATLAND, CA 95692  
County : YUBA

#### Site Details

Generator EPA ID : CAC002914128  
Active : Inactive  
Category : STATE  
Facility Types : N/R  
Type : TEMPORARY  
Contact Name : N/R  
Contact Phone : N/R  
Facility Mailing Address : P.O. BOX 7640, SAN FRANCISCO, CA 94120  
Latitude : 39.04151413

Map Id: 12  
Direction: WNW  
Distance: 0.009 mi., 50 ft.  
Elevation: 78 ft.  
Relative: Higher

**Site Name :** PROJECT V-248: VALVE STATION REBUILD  
| PG&E  
2931 SOUTH BEALE RD | 2931 S BEALE  
RD  
WHEATLAND, CA 95692  
**Database(s) :** [ECHO, FRS, HAZNET - CA, HWG - CA,  
RCRA\_SQG] **(cont.)**

**EnviroSite ID:** 980838  
**EPA ID:** CAC002914128

#### HAZNET - CA **(cont.)**

Longitude : -121.47057920  
Agency Hyperlink : [Click here for hyperlink provided by the agency.](#)  
Last Date in Agency List : 2021-07-08

Facility Name : PROJECT V-248: VALVE STATION REBUILD  
Facility Address : 2931 SOUTH BEALE RD, WHEATLAND, CA 95692  
County : YUBA

#### Site Details

Generator EPA ID : CAP000280735  
Active : Inactive  
Category : FEDERAL  
Facility Types : N/R  
Type : TEMPORARY  
Contact Name : N/R  
Contact Phone : N/R  
Facility Mailing Address : 3401 CROW CANYON RD, SAN RAMON, CA 945831319  
Latitude : 39.04106400  
Longitude : -121.47030900  
Agency Hyperlink : [Click here for hyperlink provided by the agency.](#)  
Last Date in Agency List : 2021-07-08

#### Waste Generator Details

State Waste : 2018: 221 - Waste oil and mixed oil, 0.10000 tons to CAD008302903  
2018: 214 - Unspecified solvent mixture, 0.30000 tons to CAD008302903

#### HWG - CA

Facility Name : PG&E  
Facility Address : 2931 S BEALE RD, WHEATLAND, CA 95692  
County : YUBA

EPA ID : CAC002914128  
Status : Inactive  
Category : STATE  
Type : TEMPORARY  
Facility Type : N/R  
Mailing Address : P.O. BOX 7640, SAN FRANCISCO, CA 94120  
Owner Name : PG&E-EPA IDS  
Owner Address : P.O. BOX 7640, SAN FRANCISCO, CA 94120  
Operator Name : CHRISTINA ELLSWORTH  
Operator Address : 6111 BOILLINGER CANYON RD STE 3150D, SAN RAMON, CA 94583  
Latitude : -90.0  
Longitude : 180.0



Map Id: 12  
Direction: WNW  
Distance: 0.009 mi., 50 ft.  
Elevation: 78 ft.  
Relative: Higher

**Site Name :** PROJECT V-248: VALVE STATION REBUILD  
| PG&E  
2931 SOUTH BEALE RD | 2931 S BEALE  
RD  
WHEATLAND, CA 95692  
**Database(s) :** [ECHO, FRS, HAZNET - CA, HWG - CA,  
RCRA\_SQG] (**cont.**)

**EnviroSite ID:** 980838  
**EPA ID:** CAC002914128

#### HWG - CA (**cont.**)

Facility Name : PROJECT V-248: VALVE STATION REBUILD  
Facility Address : 2931 SOUTH BEALE RD, WHEATLAND, CA 95692  
County : YUBA

EPA ID : CAP000280735  
Status : Inactive  
Category : FEDERAL  
Type : TEMPORARY  
Facility Type : N/R  
Mailing Address : 3401 CROW CANYON RD, SAN RAMON, CA 945831319  
Owner Name : PG&E  
Owner Address : 77 BEALE ST, SAN FRANCISCO, CA 941050000  
Operator Name : ANNA GIRON  
Operator Address : 3401 CROW CANYON, SAN RAMON, CA 94583  
Latitude : 39.041064  
Longitude : -121.470309

#### RCRA\_SQG

Facility Name : PROJECT V-248: VALVE STATION REBUILD  
Facility Address : 2931 SOUTH BEALE RD, WHEATLAND, CA 95692  
County : YUBA

Date Form Received by Agency : 2018-02-16  
EPA ID : CAP000280735  
Mailing Address : 6111 BOLLINGER CANYON RD - 3130E, SAN RAMON, CA 94583  
Contact : WILLIAM H FROHLICH  
Contact Address : 6111 BOLLINGER CANYON RD - 3130E, SAN RAMON, CA 94583  
Contact Country : US  
Contact Telephone : 925-549-5691  
Contact Email : WHF6@PGE.COM  
EPA Region : 09  
Land Type : Private  
Source Type : Notification  
Classification : Small Quantity Generator

Description : Handlers that generate more than 100 and less than 1000 kilograms of hazardous waste during any calendar month and accumulate less than 6000 kg of hazardous waste at any time; or generate 100 kg or less of hazardous waste during any calendar month, and accumulate more than 1000 kg of hazardous waste at any time.

Last Date in Agency List : 2021-10-13

#### Owner/Operator Summary

Owner/Operator Name : PACIFIC GAS & ELECTRIC CO  
Owner/Operator Address : 77 BEALE ST, SAN FRANCISCO, CA 94105  
Owner/Operator Country : US  
Owner/Operator Telephone : 925-549-5691  
Owner/Operator Email : WHF6@PGE.COM

Map Id: 12  
 Direction: WNW  
 Distance: 0.009 mi., 50 ft.  
 Elevation: 78 ft.  
 Relative: Higher

**Site Name :** PROJECT V-248: VALVE STATION REBUILD  
 | PG&E  
 2931 SOUTH BEALE RD | 2931 S BEALE  
 RD  
 WHEATLAND, CA 95692  
**Database(s) :** [ECHO, FRS, HAZNET - CA, HWG - CA,  
 RCRA\_SQG] **(cont.)**

**EnviroSite ID:** 980838  
**EPA ID:** CAC002914128

## RCRA\_SQG (cont.)

Owner/Operator Fax : N/R  
 Legal Status : Private  
 Owner/Operator Type : Owner  
 Owner/Operator Start Date : 1909-01-01  
 Owner/Operator End Date : N/R

Owner/Operator Name : PACIFIC GAS & ELECTRIC CO  
 Owner/Operator Address : 77 BEALE ST, SAN FRANCISCO, CA 94105  
 Owner/Operator Country : US  
 Owner/Operator Telephone : 925-549-5691  
 Owner/Operator Email : WHF6@PGE.COM  
 Owner/Operator Fax : N/R  
 Legal Status : Private  
 Owner/Operator Type : Operator  
 Owner/Operator Start Date : 1909-01-01  
 Owner/Operator End Date : N/R

## Handler Activities Summary

U.S. Importer of Hazardous Waste : N  
 Mixed Waste (Haz. and Radioactive) : N  
 Recycler of Hazardous Waste : N  
 Transporter of Hazardous Waste : N  
 Treater, Storer or Disposer of HW : N  
 Underground Injection Activity : N  
 On-site Burner Exemption : N  
 Furnace Exemption : N  
 Used Oil Fuel Burner : N  
 Used Oil Processor : N  
 Used Oil Refiner : N  
 Used Oil Fuel Marketer to Burner : N  
 Used Oil Specification Marketer : N  
 Used Oil Transfer Facility : N  
 Used Oil Transporter : N

## Hazardous Waste Summary

Waste Code / Name : 223 - Unspecified oil-containing waste  
 461 - Degreasing sludge  
 D018 - BENZENE

## Notices of Violations Summary

Regulation Violated : N



Map Id: C13  
Direction: SE  
Distance: 0.053 mi., 283 ft.  
Elevation: 89 ft.  
Relative: Higher

**Site Name :** FIRST CHRISTIAN CHURCH  
214 MAIN ST  
WHEATLAND, CA 95692  
**Database(s) :** [HAZNET - CA, HWG - CA]

**EnviroSite ID:** 557382  
**EPA ID:** CAC002627646

## HAZNET - CA

Facility Name : FIRST CHRISTIAN CHURCH  
Facility Address : 214 MAIN ST, WHEATLAND, CA 95692  
County : YUBA

## Site Details

Generator EPA ID : CAC002627646  
Active : Inactive  
Category : STATE  
Facility Types : N/R  
Type : TEMPORARY  
Contact Name : N/R  
Contact Phone : N/R  
Facility Mailing Address : 214 MAIN ST, WHEATLAND, CA 95692  
Latitude : 39.01252238  
Longitude : -121.42023605  
Agency Hyperlink : [Click here for hyperlink provided by the agency.](#)  
Last Date in Agency List : 2021-07-08

## Waste Generator Details

State Waste : 2008: 151 - Asbestos containing waste, 1.6 tons to CAD982042475

## HWG - CA

Facility Name : FIRST CHRISTIAN CHURCH  
Facility Address : 214 MAIN ST, WHEATLAND, CA 95692  
County : YUBA

EPA ID : CAC002627646  
Status : Inactive  
Category : STATE  
Type : TEMPORARY  
Facility Type : N/R  
Mailing Address : 214 MAIN ST, WHEATLAND, CA 95692  
Owner Name : FIRST CHRISTIAN CHURCH  
Owner Address : 214 MAIN ST, WHEATLAND, CA 95692  
Operator Name : DENNIS O CONNER  
Operator Address : 214 MAIN ST, WHEATLAND, CA 95692  
Latitude : 39.012557  
Longitude : -121.420133

Map Id: D14  
 Direction: SE  
 Distance: 0.056 mi., 295 ft.  
 Elevation: 91 ft.  
 Relative: Higher

**Site Name :** SMITH AUTO REPAIR | SMITH CALVIN  
 502 MAIN ST  
 WHEATLAND, CA  
**Database(s) :** [CHMIRS - CA, HAZNET - CA, HIST  
 HAZNET - CA, HWG - CA]

**EnviroSite ID:** 737537  
**EPA ID:** CAL000321168

## CHMIRS - CA

Facility Address : 502 Main St, Wheatland, 95692  
 County : Yuba County

Notified Date : 2012-03-26 10:02:00  
 Spill Representative : City of Wheatland  
 Control Number : 12-1769  
 Substance 1 : sewage  
 Quantity 1 : 200-300  
 Measure 1 : Gal(s)  
 Type 1 : SEWAGE  
 Pipeline 1 : No  
 Vessel 1 (300 Tons) : No  
 Substance 2 : N/R  
 Quantity 2 : N/R  
 Measure 2 : N/R  
 Type 2 : N/R  
 Pipeline 2 : No  
 Vessel 2 (300 Tons) : No  
 Substance 3 : N/R  
 Quantity 3 : N/R  
 Measure 3 : N/R  
 Type 3 : N/R  
 Pipeline 3 : No  
 Vessel 3 (300 Tons) : No

Description : A backup in the main line caused this release to the cement area of an abandoned garage. The release occurred on 3/17/12 and has been cleaned up by a contractor and a city crew.

Contained : Yes  
 Water? : No  
 Water Way : N/R  
 Drinking Water Impacted : N/R  
 Known Impact : N/R  
 Incident Date : 2012-03-17  
 Time : 14:15:00  
 Spill Site : Merchant/Business  
 Site : N/R  
 Cause : Blockage  
 Other Causes : N/R  
 Injuries (Y/N) : No  
 Injuries Number : N/R  
 Fatal (Y/N) : No  
 Fatal Number : N/R  
 Evacs (Y/N) : No  
 Evacs Number : N/R  
 Cleanup : Contractor  
 Admin Agency : Yuba County Office of Emergency Services  
 Last Date in Agency List : 2017-04-04

## HAZNET - CA

Facility Name : SMITH AUTO REPAIR  
 Facility Address : 502 MAIN ST, WHEATLAND, CA 95692  
 County : YUBA



Map Id: D14  
Direction: SE  
Distance: 0.056 mi., 295 ft.  
Elevation: 91 ft.  
Relative: Higher

**Site Name :** SMITH AUTO REPAIR | SMITH CALVIN  
502 MAIN ST  
WHEATLAND, CA  
**Database(s) :** [CHMIRS - CA, HAZNET - CA, HIST  
HAZNET - CA, HWG - CA] **(cont.)**

**EnviroSite ID:** 737537  
**EPA ID:** CAL000321168

#### HAZNET - CA **(cont.)**

##### Site Details

Generator EPA ID : CAL000321168  
Active : Inactive  
Category : STATE  
Facility Types : N/R  
Type : PERMANENT  
Contact Name : N/R  
Contact Phone : N/R  
Facility Mailing Address : 502 MAIN ST, WHEATLAND, CA 956929439  
Latitude : 39.00961791  
Longitude : -121.42297190  
Agency Hyperlink : [Click here for hyperlink provided by the agency.](#)  
Last Date in Agency List : 2021-07-08

Facility Name : SMITH CALVIN  
Facility Address : 502 MAIN ST, WHEATLAND, CA 95692  
County : YUBA

##### Site Details

Generator EPA ID : CAL000012509  
Active : Inactive  
Category : STATE  
Facility Types : N/R  
Type : PERMANENT  
Contact Name : N/R  
Contact Phone : N/R  
Facility Mailing Address : PO BOX 796, WHEATLAND, CA 956920796  
Latitude : 39.00961791  
Longitude : -121.42297190  
Agency Hyperlink : [Click here for hyperlink provided by the agency.](#)  
Last Date in Agency List : 2021-07-08

#### HIST HAZNET - CA

Facility Name : SMITH AUTO REPAIR  
Facility Address : 502 MAIN ST, WHEATLAND, 95692-9439

ID Number : CAL000321168  
Last Date in Agency List : 2014-11-17

Facility Name : SMITH CALVIN  
Facility Address : 502 MAIN ST, WHEATLAND, 95692

ID Number : CAL000012509  
Last Date in Agency List : 2014-11-17

#### HWG - CA

Facility Name : SMITH AUTO REPAIR  
Facility Address : 502 MAIN ST, WHEATLAND, CA 95692

Map Id: D14  
Direction: SE  
Distance: 0.056 mi., 295 ft.  
Elevation: 91 ft.  
Relative: Higher

**Site Name :** SMITH AUTO REPAIR | SMITH CALVIN  
502 MAIN ST  
WHEATLAND, CA

**Database(s) :** [CHMIRS - CA, HAZNET - CA, HIST  
HAZNET - CA, HWG - CA] **(cont.)**

**Envirosite ID:** 737537  
**EPA ID:** CAL000321168

#### HWG - CA **(cont.)**

County : YUBA

EPA ID : CAL000321168  
Status : Inactive  
Category : STATE  
Type : PERMANENT  
Facility Type : N/R  
Mailing Address : 502 MAIN ST, WHEATLAND, CA 956929439  
Owner Name : PATRICK SMITH  
Owner Address : 502 MAIN ST, WHEATLAND, CA 956929439  
Operator Name : PATRICK SMITH  
Operator Address : 502 MAIN ST, WHEATLAND, CA 956929439  
Latitude : 39.009645  
Longitude : -121.422909

Facility Name : SMITH CALVIN  
Facility Address : 502 MAIN ST, WHEATLAND, CA 95692  
County : YUBA

EPA ID : CAL000012509  
Status : Inactive  
Category : STATE  
Type : PERMANENT  
Facility Type : N/R  
Mailing Address : PO BOX 796, WHEATLAND, CA 956920796  
Owner Name : CALVIN SMITH  
Owner Address : 502 MAIN ST, WHEATLAND, CA 956920000  
Operator Name : CALVIN SMITH  
Operator Address : 502 MAIN ST, WHEATLAND, CA 956920000  
Latitude : 39.009706  
Longitude : -121.423011

Map Id: D15  
Direction: SE  
Distance: 0.056 mi., 298 ft.  
Elevation: 89 ft.  
Relative: Higher

**Site Name :** WHEATLAND SMOG AND REPAIR LLC  
407 MAIN ST  
WHEATLAND, CA 95692

**Database(s) :** [CALEPA SITES - CA, ECHO, FRS, HAZNET  
- CA, HWG - CA, RCRA\_NONGEN]

**Envirosite ID:** 1040617  
**EPA ID:** N/R

#### CALEPA SITES - CA

Facility Name : WHEATLAND SMOG AND REPAIR  
Facility Address : 407 MAIN ST, WHEATLAND, 95692

Site ID : 85801  
EI ID : 10156993



Map Id: D15  
 Direction: SE  
 Distance: 0.056 mi., 298 ft.  
 Elevation: 89 ft.  
 Relative: Higher

**Site Name :** WHEATLAND SMOG AND REPAIR LLC  
 407 MAIN ST  
 WHEATLAND, CA 95692

**Database(s) :** [CALEPA SITES - CA, ECHO, FRS, HAZNET  
 - CA, HWG - CA, RCRA\_NONGEN] **(cont.)**

**Envirosite ID:** 1040617  
**EPA ID:** N/R

#### CALEPA SITES - CA (cont.)

El Description : Hazardous Waste Generator  
 Latitude : 39.010700  
 Longitude : -121.422600  
 Agency Hyperlink : [Click here for hyperlink provided by the agency.](#)  
 Last Date in Agency List : 2022-01-07

Site ID : 85801  
 El ID : 10156993  
 El Description : Chemical Storage Facilities  
 Latitude : 39.010700  
 Longitude : -121.422600  
 Agency Hyperlink : [Click here for hyperlink provided by the agency.](#)  
 Last Date in Agency List : 2022-01-07

#### ECHO

Facility Name : WHEATLAND SMOG AND REPAIR LLC  
 Facility Address : 407 MAIN ST, WHEATLAND, CA 95692  
 County : YUBA

Last Inspection Date : N/R  
 Registry ID : 110055690444  
 FIPS Code : 06115  
 EPA Region : 09  
 Inspection Count : 0  
 Last Inspection Days : N/R  
 Informal Count : 0  
 Last Informal Action Date : N/R  
 Formal Action Count : 0  
 Last Formal Action Date : N/R  
 Total Penalties : 0  
 Penalty Count : N/R  
 Last Penalty Date : N/R  
 Last Penalty Amount : N/R  
 QTRS IN NC : 0  
 Programs IN SNC : 0  
 Current Compliance Status : No Violation Identified  
 Three-Year Compliance Status :  
 Collection Method : ADDRESS MATCHING-HOUSE NUMBER  
 Reference Point : CENTER OF A FACILITY OR STATION  
 Accuracy Meters : 30

Derived Tribes : United Auburn Indian Community of the Auburn Rancheria of California - 4.4 mile(s), Enterprise Rancheria of Maidu Indians of California - 5.4 mile(s), United Auburn Indian Community of the Auburn Rancheria of California - 12.9 mile(s)

Derived HUC : 18020108  
 Derived WBD : 180201260403  
 Derived STCTY FIPS : 06115  
 Derived Zip : 95692  
 Derived CD113 : 03  
 Derived CB2010 : 061150408002043  
 MYRTK Universe : NNN

Map Id: D15  
 Direction: SE  
 Distance: 0.056 mi., 298 ft.  
 Elevation: 89 ft.  
 Relative: Higher

**Site Name :** WHEATLAND SMOG AND REPAIR LLC  
 407 MAIN ST  
 WHEATLAND, CA 95692

**Database(s) :** [CALEPA SITES - CA, ECHO, FRS, HAZNET  
 - CA, HWG - CA, RCRA\_NONGEN] **(cont.)**

**Envirosite ID:** 1040617  
**EPA ID:** N/R

ECHO **(cont.)**

NPDES IDs :	N/R
CWA Permit Types :	N/R
CWA Compliance Tracking :	N/R
CWA NAICS :	N/R
CWA SICS :	N/R
CWA Inspection Count :	N/R
CWA Last Inspection Days :	N/R
CWA Informal Count :	N/R
CWA Formal Action Count :	N/R
CWA Last Formal Action Date :	N/R
CWA Penalties :	N/R
CWA Last Penalty Date :	N/R
CWA Last Penalty Amount :	N/R
CWA Quarters IN NC :	N/R
CWA Current Compliance Status :	N/R
CWA Current SNC Flag :	N
CWA 13 Quarters Compliance Status :	N/R
CWA 13 Quarters Effluent Exceedances:	N/R
CWA Three-Year QNCR Codes :	N/R
DFR URL :	<a href="#">Click here for hyperlink provided by the agency.</a>
Facility SIC :	N/R
Facility NAICS :	811111 - General Automotive Repair
Facility Last Inspection EPA Date :	N/R
Facility Last Inspection State Date :	N/R
Facility Last Formal Act EPA Date :	N/R
Facility Last Formal Act State Date :	N/R
Facility Last Informal Act EPA Date :	N/R
Facility Last Informal Act State Date:	N/R
Facility Federal Agency :	N/R
TRI Reporter :	N/R
Facility Imp Water Flag :	N/R
Current SNC Flag :	N
Indian County Flag :	N
Federal Flag :	N/R
US Mexico Border Flag :	N
Chesapeake Bay Flag :	N/R
AIR Flag :	N
NPDES Flag :	N
SDWIS Flag :	N
RCRA Flag :	Y
TRI Flag :	N
GHG Flag :	N
Major Flag :	N/R
Active Flag :	Y
NAA Flag :	Y
Latitude :	39.0106
Longitude :	-121.42261
Last Date in Agency List :	2022-01-17

## FRS

Facility Name :	WHEATLAND SMOG AND REPAIR LLC
Facility Address :	407 MAIN ST, WHEATLAND, CA 95692
County :	YUBA



Map Id: D15  
Direction: SE  
Distance: 0.056 mi., 298 ft.  
Elevation: 89 ft.  
Relative: Higher

**Site Name :** WHEATLAND SMOG AND REPAIR LLC  
407 MAIN ST  
WHEATLAND, CA 95692  
**Database(s) :** [CALEPA SITES - CA, ECHO, FRS, HAZNET  
- CA, HWG - CA, RCRA\_NONGEN] (**cont.**)

**Envirosite ID:** 1040617  
**EPA ID:** N/R

#### FRS (**cont.**)

##### Site Details

Registry ID : 110055690444  
FRS Facility URL : [Click here for hyperlink provided by the agency.](#)  
Last Date in Agency List : 2021-12-17

##### Source Description

Source Description : The California Environmental Reporting System (CERS) is a statewide web-based user and information exchange system to support over 140,000 regulated businesses and over 130 local agencies in electronically collecting and reporting significant hazardous materials, hazardous waste and compliance and enforcement data as mandated by California law. Under oversight by Cal/EPA, certified local governing agencies (Unified Program Agencies - UPAs) consolidate, coordinate and provide consistent regulatory activities for six state and federal environmental programs.  
The California Environmental Protection Agency (CalEPA) has recently implemented a new data warehouse system (nSite). This data warehouse combines and merges facility and site information from five different systems managed within CalEPA. The five systems are: California Environmental Reporting System (CERS), EnviroStor, GeoTracker, California Integrated Water Quality System (CIWQS), and Toxic Release Inventory (TRI).

##### Source Description :

RCRAInfo is EPA's comprehensive information system that supports the Resource Conservation and Recovery Act (RCRA) of 1976 and the Hazardous and Solid Waste Amendments (HSWA) of 1984 through the tracking of events and activities related to facilities that generate, transport, and treat, store, or dispose of hazardous waste. RCRAInfo allows RCRA program staff to track the notification, permit, compliance, and corrective action activities required under RCRA. RCRAInfo also supports generation of the National Hazardous Waste Biennial Report. All generators and treatment, storage, and disposal facilities who handle hazardous waste are required to report to the EPA Administrator at least once every two years to support creation of the Biennial Report.

##### FRS Environmental Interest

Source and System ID : CA-CERS - 10156993  
CA-ENVIROVIEW - 85801  
RCRAINFO - CAL000303954

#### HAZNET - CA

Facility Name : WHEATLAND SMOG AND REPAIR LLC  
Facility Address : 407 MAIN ST, WHEATLAND, CA 95692  
County : YUBA

##### Site Details

Generator EPA ID : CAL000303954  
Active : Active  
Category : STATE  
Facility Types : N/R  
Type : PERMANENT

Map Id: D15  
Direction: SE  
Distance: 0.056 mi., 298 ft.  
Elevation: 89 ft.  
Relative: Higher

**Site Name :** WHEATLAND SMOG AND REPAIR LLC  
407 MAIN ST  
WHEATLAND, CA 95692  
**Database(s) :** [CALEPA SITES - CA, ECHO, FRS, HAZNET  
- CA, HWG - CA, RCRA\_NONGEN] **(cont.)**

**Envirosite ID:** 1040617  
**EPA ID:** N/R

#### HAZNET - CA **(cont.)**

Contact Name : N/R  
Contact Phone : N/R  
Facility Mailing Address : 407 MAIN ST, WHEATLAND, CA 956920000  
Latitude : 39.01064779  
Longitude : -121.42216722  
Agency Hyperlink : [Click here for hyperlink provided by the agency.](#)  
Last Date in Agency List : 2021-07-08

#### Waste Generator Details State Waste :

2018: 352 - Other organic solids, 0.09000 tons to AZR000515924  
2016: 352 - Other organic solids, 0.05 tons to CAD097030993

#### HWG - CA

Facility Name : WHEATLAND SMOG AND REPAIR LLC  
Facility Address : 407 MAIN ST, WHEATLAND, CA 95692  
County : YUBA  
  
EPA ID : CAL000303954  
Status : Active  
Category : STATE  
Type : PERMANENT  
Facility Type : N/R  
Mailing Address : 407 MAIN ST, WHEATLAND, CA 956920000  
Owner Name : WHEATLAND SMOG AND REPAIR LLC  
Owner Address : 407 MAIN ST, WHEATLAND, CA 956920000  
Operator Name : CRAIG JONES  
Operator Address : 407 MAIN ST, WHEATLAND, CA 95692  
Latitude : 39.01071  
Longitude : -121.42251

#### RCRA\_NONGEN

Facility Name : WHEATLAND SMOG AND REPAIR LLC  
Facility Address : 407 MAIN ST, WHEATLAND, CA 95692  
County : YUBA  
  
Date Form Received by Agency : 2006-02-28  
EPA ID : CAL000303954  
Mailing Address : 407 MAIN ST, WHEATLAND, CA 95692-0000  
Contact : CRAIG JONES  
Contact Address : 407 MAIN ST, WHEATLAND, CA 95692  
Contact Country : N/R  
Contact Telephone : 530-633-0271  
Contact Email : CRAIGGARYJONES@YAHOO.COM  
EPA Region : 09  
Land Type : Not Reported  
Source Type : Implementer  
Classification : Not a generator, verified  
Description : Not a generator, verified  
Last Date in Agency List : 2021-10-13



Map Id: D15  
 Direction: SE  
 Distance: 0.056 mi., 298 ft.  
 Elevation: 89 ft.  
 Relative: Higher

**Site Name :** WHEATLAND SMOG AND REPAIR LLC  
 407 MAIN ST  
 WHEATLAND, CA 95692  
**Database(s) :** [CALEPA SITES - CA, ECHO, FRS, HAZNET  
 - CA, HWG - CA, RCRA\_NONGEN] **(cont.)**

**EnviroSite ID:** 1040617  
**EPA ID:** N/R

## RCRA\_NONGEN (cont.)

### Owner/Operator Summary

Owner/Operator Name : CRAIG JONES  
 Owner/Operator Address : 407 MAIN ST, WHEATLAND, CA 95692  
 Owner/Operator Country : N/R  
 Owner/Operator Telephone : 530-633-0271  
 Owner/Operator Email : N/R  
 Owner/Operator Fax : N/R  
 Legal Status : Other land type  
 Owner/Operator Type : Operator  
 Owner/Operator Start Date : N/R  
 Owner/Operator End Date : N/R

Owner/Operator Name : WHEATLAND SMOG AND REPAIR LLC  
 Owner/Operator Address : 407 MAIN ST, WHEATLAND, CA 95692-0000  
 Owner/Operator Country : N/R  
 Owner/Operator Telephone : 530-633-0271  
 Owner/Operator Email : N/R  
 Owner/Operator Fax : N/R  
 Legal Status : Other land type  
 Owner/Operator Type : Owner  
 Owner/Operator Start Date : N/R  
 Owner/Operator End Date : N/R

### Handler Activities Summary

U.S. Importer of Hazardous Waste : N  
 Mixed Waste (Haz. and Radioactive) : N  
 Recycler of Hazardous Waste : N  
 Transporter of Hazardous Waste : N  
 Treater, Storer or Disposer of HW : N  
 Underground Injection Activity : N  
 On-site Burner Exemption : N  
 Furnace Exemption : N  
 Used Oil Fuel Burner : N  
 Used Oil Processor : N  
 Used Oil Refiner : N  
 Used Oil Fuel Marketer to Burner : N  
 Used Oil Specification Marketer : N  
 Used Oil Transfer Facility : N  
 Used Oil Transporter : N

### Notices of Violations Summary

Regulation Violated : N

Map Id: D16  
Direction: SE  
Distance: 0.057 mi., 302 ft.  
Elevation: 88 ft.  
Relative: Higher

**Site Name :** CITY OF WHEATLAND  
313 MAIN ST  
WHEATLAND, CA 95692  
**Database(s) :** [HAZNET - CA, HWG - CA]

**EnviroSite ID:** 615490  
**EPA ID:** CAC001133064

## HAZNET - CA

Facility Name : CITY OF WHEATLAND  
Facility Address : 313 MAIN ST, WHEATLAND, CA 95692  
County : YUBA

## Site Details

Generator EPA ID : CAC001133064  
Active : Inactive  
Category : STATE  
Facility Types : N/R  
Type : TEMPORARY  
Contact Name : N/R  
Contact Phone : N/R  
Facility Mailing Address : PO BOX 395, WHEATLAND, CA 956920000  
Latitude : 39.01184770  
Longitude : -121.42103975  
Agency Hyperlink : [Click here for hyperlink provided by the agency.](#)  
Last Date in Agency List : 2021-07-08

## HWG - CA

Facility Name : CITY OF WHEATLAND  
Facility Address : 313 MAIN ST, WHEATLAND, CA 95692  
County : YUBA

EPA ID : CAC001133064  
Status : Inactive  
Category : STATE  
Type : TEMPORARY  
Facility Type : N/R  
Mailing Address : PO BOX 395, WHEATLAND, CA 956920000  
Owner Name : CITY OF WHEATLAND  
Owner Address : PO BOX 395, WHEATLAND, CA 956920000  
Operator Name : CLAY CASTLEBERRY  
Operator Address : PO BOX 395, WHEATLAND, CA 956920000  
Latitude : 39.011811  
Longitude : -121.420987

Map Id: D17  
Direction: SE  
Distance: 0.064 mi., 340 ft.  
Elevation: 91 ft.  
Relative: Higher

**Site Name :** CITY OF WHEATLAND CS  
39.00989, -121.42301  
WHEATLAND | Wheatland, CA 95692  
**Database(s) :** [CALEPA SITES - CA, CIWQS - CA, CIWQS  
2 - CA, FRS, RFR - CA]

**EnviroSite ID:** 6993418  
**EPA ID:** N/R

## CALEPA SITES - CA

Facility Name : CITY OF WHEATLAND CS  
Facility Address : WHEATLAND, 95692



Map Id: D17  
 Direction: SE  
 Distance: 0.064 mi., 340 ft.  
 Elevation: 91 ft.  
 Relative: Higher

**Site Name :** CITY OF WHEATLAND CS  
 39.00989, -121.42301  
 WHEATLAND | Wheatland, CA 95692  
**Database(s) :** [CALEPA SITES - CA, CIWQS - CA, CIWQS  
 2 - CA, FRS, RFR - CA] **(cont.)**

**Envirosite ID:** 6993418  
**EPA ID:** N/R

#### CALEPA SITES - CA **(cont.)**

Site ID : 263209  
 EI ID : 644844  
 EI Description : Sewager Spills  
 Latitude : 39.009890  
 Longitude : -121.423010  
 Agency Hyperlink : [Click here for hyperlink provided by the agency.](#)  
 Last Date in Agency List : 2022-01-07

#### CIWQS - CA

Facility Name : CITY OF WHEATLAND CS  
 Facility Address : WHEATLAND, CA 95692  
 County : YUBA

Place ID : 644844  
 Agency Name : WHEATLAND CITY  
 Last Date in Agency List : 2021-12-30

#### CIWQS 2 - CA

Facility Name : City of Wheatland CS  
 Facility Address : Wheatland, 95692  
 County : Yuba

Facility ID : 644844  
 WDID : 5SSO11458  
 Facility Type : Municipal/Domestic  
 Region : 5S  
 Place Type : Utility  
 Place Subtype : Collection\_System  
 Agency Name : Wheatland City  
 Agency Type : City Agency  
 Number of Agencies : 1  
 Status Date : 2016-08-25  
 Status : Active  
 Status Enrollee : N  
 Individual/General : I  
 Fee Code : 58 - Non15 Based on (TTWQ)/CPLX  
 Staff Assigned : N/R  
 Number of Staff Assigned : N/R  
 Supervisor : N/R  
 Number of Supervisor : N/R  
 Number of Amendments : 0  
 Number of Reg Measures : 1  
 Baseline Flow : N/R  
 Population (MS4)/Acres : N/R  
 Reclamation : N/R  
 CAFO Type : N/R  
 CAFO Subtype : N/R  
 CAFO Population : N/R  
 Onsite : N/R  
 Quality Assurance : N/R  
 RCRA Flag : N/R  
 Total MMP Violations Number : 0

Map Id: D17  
 Direction: SE  
 Distance: 0.064 mi., 340 ft.  
 Elevation: 91 ft.  
 Relative: Higher

**Site Name :** CITY OF WHEATLAND CS  
 39.00989, -121.42301  
 WHEATLAND | Wheatland, CA 95692  
**Database(s) :** [CALEPA SITES - CA, CIWQS - CA, CIWQS  
 2 - CA, FRS, RFR - CA] **(cont.)**

**EnviroSite ID:** 6993418  
**EPA ID:** N/R

#### CIWQS 2 - CA **(cont.)**

Total Number of Violations :	0
Total Number of Inspections :	0
Date of Most Recent Completed Inspection:	N/R
Date of Most Recent Received Report :	N/R
Total Number of Final (A+H) Enforcement Actions:	0
Most Recent Effective Date of Enf Action (A+H):	N/R
Program :	SSOMUNISML
Program Category :	SSO
Number of Programs :	1
Complexity :	C
Pretreatment :	N/R
Facility Waste Type :	N/R
Reg Measure ID :	318124
Reg Measure Type :	Enrollee - WDR
Reg Measure Title :	Enrollee of SB SSO WDR for City of Wheatland, City of Wheatland CS
Reg Measure Description :	Statewide general waste discharge requirements for wastewater collection system agencies.
SIC 1 :	-
SIC 2 :	-
SIC 3 :	-
Latitude :	39.00989
Longitude :	-121.42301
Last Date in Agency List :	2021-11-12

#### FRS

Facility Name :	CITY OF WHEATLAND CS
Facility Address :	WHEATLAND, CA 95692
County :	YUBA

#### Site Details

Registry ID :	110065729091
FRS Facility URL :	<a href="#">Click here for hyperlink provided by the agency.</a>
Last Date in Agency List :	2021-12-17

#### Source Description

##### Source Description :

The California Environmental Protection Agency (CalEPA) has recently implemented a new data warehouse system (nSite). This data warehouse combines and merges facility and site information from five different systems managed within CalEPA. The five systems are: California Environmental Reporting System (CERS), EnviroStor, GeoTracker, California Integrated Water Quality System (CIWQS), and Toxic Release Inventory (TRI).



Map Id: D17  
 Direction: SE  
 Distance: 0.064 mi., 340 ft.  
 Elevation: 91 ft.  
 Relative: Higher

**Site Name :** CITY OF WHEATLAND CS  
 39.00989, -121.42301  
 WHEATLAND | Wheatland, CA 95692  
**Database(s) :** [CALEPA SITES - CA, CIWQS - CA, CIWQS  
 2 - CA, FRS, RFR - CA] **(cont.)**

**EnviroSite ID:** 6993418  
**EPA ID:** N/R

## FRS (cont.)

FRS Environmental Interest  
 Source and System ID : CA-ENVIROVIEW - 263209

## RFR - CA

Facility Name : City of Wheatland CS  
 Facility Address : Wheatland, CA 95692  
 County : Yuba

Effective Date : 2007-01-02  
 Adoption Date : N/R  
 Termination Date : N/R  
 Expiration/Review Date : N/R  
 NPDES Number : N/R  
 Order Number : 2006-0003-DWQ  
 WDID : 5SSO11458  
 SIC/NAICS : N/R  
 Program : SSOMUNISML  
 Regulatory Measure Status : Active  
 Regulatory Measure Type : Enrollee - WDR  
 Place/Project Type : Collection\_System  
 Region : 5S  
 Design Flow : N/R  
 Major/Minor : N/R  
 Complexity : C  
 TTWQ : 3  
 Number of Enforcement Actions within  
 Five Years: N/R  
 Number of Violations within Five Years: N/R  
 Agency : Wheatland City  
 Agency Address : 313 Main Street, Wheatland, CA 95692  
 Latitude : 39.00989  
 Longitude : -121.42301  
 Last Date in Agency List : 2021-12-16

Facility Name : City of Wheatland CS  
 Facility Address : 39.00989, -121.42301, Wheatland, CA 95692  
 County : Yuba

Effective Date : 2007-01-02  
 Adoption Date : N/R  
 Termination Date : N/R  
 Expiration/Review Date : N/R  
 NPDES Number : N/R  
 Order Number : 2006-0003-DWQ  
 WDID : 5SSO11458  
 SIC/NAICS : N/R  
 Program : SSOMUNISML  
 Regulatory Measure Status : Active  
 Regulatory Measure Type : Enrollee  
 Place/Project Type : Collection\_System  
 Region : 5S  
 Design Flow : N/R

Map Id: D17  
Direction: SE  
Distance: 0.064 mi., 340 ft.  
Elevation: 91 ft.  
Relative: Higher

**Site Name :** CITY OF WHEATLAND CS  
39.00989, -121.42301  
WHEATLAND | Wheatland, CA 95692  
**Database(s) :** [CALEPA SITES - CA, CIWQS - CA, CIWQS  
2 - CA, FRS, RFR - CA] (**cont.**)

**Envirosite ID:** 6993418  
**EPA ID:** N/R

#### RFR - CA (**cont.**)

Major/Minor :	N/R
Complexity :	C
TTWQ :	3
Number of Enforcement Actions within Five Years:	N/R
Number of Violations within Five Years:	N/R
Agency :	Wheatland City
Agency Address :	313 Main Street, Wheatland, CA 95692
Latitude :	39.00989
Longitude :	-121.42301
Last Date in Agency List :	2015-09-26

Map Id: 18  
Direction: ESE  
Distance: 0.069 mi., 364 ft.  
Elevation: 90 ft.  
Relative: Higher

**Site Name :** WHEATLAND PUBLIC WORKS WELL #7  
103 MCCURRY ST  
WHEATLAND, CA 95692  
**Database(s) :** [CALEPA SITES - CA, FRS]

**Envirosite ID:** 894491  
**EPA ID:** N/R

#### CALEPA SITES - CA

Facility Name :	WHEATLAND PUBLIC WORKS WELL #7
Facility Address :	103 MCCURRY ST, WHEATLAND, 95692
Site ID :	85799
EI ID :	10159187
EI Description :	Chemical Storage Facilities
Latitude :	39.017282
Longitude :	-121.413621
Agency Hyperlink :	<a href="#">Click here for hyperlink provided by the agency.</a>
Last Date in Agency List :	2022-01-07

#### FRS

Facility Name :	WHEATLAND PUBLIC WORKS WELL #7
Facility Address :	103 MCCURRY ST, WHEATLAND, CA 95692
County :	YUBA

#### Site Details

Registry ID :	110055833415
FRS Facility URL :	<a href="#">Click here for hyperlink provided by the agency.</a>
Last Date in Agency List :	2021-12-17

#### Source Description



Map Id: 18  
 Direction: ESE  
 Distance: 0.069 mi., 364 ft.  
 Elevation: 90 ft.  
 Relative: Higher

**Site Name :** WHEATLAND PUBLIC WORKS WELL #7  
 103 MCCURRY ST  
 WHEATLAND, CA 95692  
**Database(s) :** [CALEPA SITES - CA, FRS] **(cont.)**

**Envirosite ID:** 894491  
**EPA ID:** N/R

## FRS (cont.)

### Source Description :

The California Environmental Reporting System (CERS) is a statewide web-based user and information exchange system to support over 140,000 regulated businesses and over 130 local agencies in electronically collecting and reporting significant hazardous materials, hazardous waste and compliance and enforcement data as mandated by California law. Under oversight by Cal/EPA, certified local governing agencies (Unified Program Agencies - UPAs) consolidate, coordinate and provide consistent regulatory activities for six state and federal environmental programs.

The California Environmental Protection Agency (CalEPA) has recently implemented a new data warehouse system (nSite). This data warehouse combines and merges facility and site information from five different systems managed within CalEPA. The five systems are: California Environmental Reporting System (CERS), EnviroStor, GeoTracker, California Integrated Water Quality System (CIWQS), and Toxic Release Inventory (TRI).

### FRS Environmental Interest

#### Source and System ID :

CA-CERS - 10159187  
 CA-ENVIROVIEW - 85799

Map Id: D19  
 Direction: SE  
 Distance: 0.074 mi., 390 ft.  
 Elevation: 89 ft.  
 Relative: Higher

**Site Name :** HOLLY WELCH  
 413 C ST.  
 WHEATLAND, CA 95692  
**Database(s) :** [HAZNET - CA, HWG - CA]

**Envirosite ID:** 1065868  
**EPA ID:** CAC002933195

## HAZNET - CA

Facility Name :  
 Facility Address :  
 County :

HOLLY WELCH  
 413 C ST., WHEATLAND, CA 95692  
 YUBA

### Site Details

Generator EPA ID : CAC002933195  
 Active : Inactive  
 Category : STATE  
 Facility Types : N/R  
 Type : TEMPORARY  
 Contact Name : N/R  
 Contact Phone : N/R  
 Facility Mailing Address : 413 C ST., WHEATLAND, CA 956929471  
 Latitude : 39.01133440  
 Longitude : -121.42265589  
 Agency Hyperlink : [Click here for hyperlink provided by the agency.](#)  
 Last Date in Agency List : 2021-07-08

Map Id: D19  
Direction: SE  
Distance: 0.074 mi., 390 ft.  
Elevation: 89 ft.  
Relative: Higher

**Site Name :** HOLLY WELCH  
413 C ST.  
WHEATLAND, CA 95692  
**Database(s) :** [HAZNET - CA, HWG - CA] (**cont.**)

**Envirosite ID:** 1065868  
**EPA ID:** CAC002933195

#### HAZNET - CA (**cont.**)

Waste Generator Details  
State Waste :

2017: 151 - Asbestos containing waste, 0.46 tons to CAD982042475

#### HWG - CA

Facility Name : HOLLY WELCH  
Facility Address : 413 C ST., WHEATLAND, CA 95692  
County : YUBA  
  
EPA ID : CAC002933195  
Status : Inactive  
Category : STATE  
Type : TEMPORARY  
Facility Type : N/R  
Mailing Address : 413 C ST., WHEATLAND, CA 956929471  
Owner Name : HOLLY WELCH  
Owner Address : 413 C ST., WHEATLAND, CA 956929471  
Operator Name : HOLLY WELCH  
Operator Address : 413 C ST., WHEATLAND, CA 956929471  
Latitude : 39.011334  
Longitude : -121.422656

Map Id: C20  
Direction: ESE  
Distance: 0.089 mi., 473 ft.  
Elevation: 91 ft.  
Relative: Higher

**Site Name :** WHEATLAND PUBLIC WORKS WELL #3  
AND CORP YARD | CITY OF WHEATLAND  
CORP YARD  
208 4TH ST  
WHEATLAND, CA 95692  
**Database(s) :** [CALEPA SITES - CA, FRS, HAZNET - CA,  
HWG - CA]

**Envirosite ID:** 579599  
**EPA ID:** N/R

#### CALEPA SITES - CA

Facility Name : WHEATLAND PUBLIC WORKS WELL #3 AND CORP YARD  
Facility Address : 208 4TH ST, WHEATLAND, 95692

Site ID : 171562  
EI ID : 10159201  
EI Description : Chemical Storage Facilities  
Latitude : 39.013201  
Longitude : -121.421090  
Agency Hyperlink : [Click here for hyperlink provided by the agency.](#)  
Last Date in Agency List : 2022-01-07

#### FRS

Facility Name : WHEATLAND PUBLIC WORKS WELL #3 AND CORP YARD  
Facility Address : 208 4TH ST, WHEATLAND, CA 95692  
County : YUBA



Map Id: C20  
Direction: ESE  
Distance: 0.089 mi., 473 ft.  
Elevation: 91 ft.  
Relative: Higher

**Site Name :** WHEATLAND PUBLIC WORKS WELL #3  
AND CORP YARD | CITY OF WHEATLAND  
CORP YARD  
208 4TH ST  
WHEATLAND, CA 95692  
**Database(s) :** [CALEPA SITES - CA, FRS, HAZNET - CA,  
HWG - CA] **(cont.)**

**EnviroSite ID:** 579599  
**EPA ID:** N/R

#### FRS (cont.)

##### Site Details

Registry ID : 110055833530  
FRS Facility URL : [Click here for hyperlink provided by the agency.](#)  
Last Date in Agency List : 2021-12-17

##### Source Description

Source Description : The California Environmental Reporting System (CERS) is a statewide web-based user and information exchange system to support over 140,000 regulated businesses and over 130 local agencies in electronically collecting and reporting significant hazardous materials, hazardous waste and compliance and enforcement data as mandated by California law. Under oversight by Cal/EPA, certified local governing agencies (Unified Program Agencies - UPAs) consolidate, coordinate and provide consistent regulatory activities for six state and federal environmental programs.  
The California Environmental Protection Agency (CalEPA) has recently implemented a new data warehouse system (nSite). This data warehouse combines and merges facility and site information from five different systems managed within CalEPA. The five systems are: California Environmental Reporting System (CERS), EnviroStor, GeoTracker, California Integrated Water Quality System (CIWQS), and Toxic Release Inventory (TRI).

##### FRS Environmental Interest

Source and System ID : CA-CERS - 10159201  
CA-ENVIROVIEW - 171562

#### HAZNET - CA

Facility Name : CITY OF WHEATLAND CORP YARD  
Facility Address : 208 4TH ST, WHEATLAND, CA 95692  
County : YUBA

##### Site Details

Generator EPA ID : CAL000195417  
Active : Inactive  
Category : STATE  
Facility Types : N/R  
Type : PERMANENT  
Contact Name : N/R  
Contact Phone : N/R  
Facility Mailing Address : 111 C ST, WHEATLAND, CA 956920000  
Latitude : 39.01315823  
Longitude : -121.42110947  
Agency Hyperlink : [Click here for hyperlink provided by the agency.](#)  
Last Date in Agency List : 2021-07-08

Map Id: C20  
Direction: ESE  
Distance: 0.089 mi., 473 ft.  
Elevation: 91 ft.  
Relative: Higher

**Site Name :** WHEATLAND PUBLIC WORKS WELL #3  
AND CORP YARD | CITY OF WHEATLAND  
CORP YARD  
208 4TH ST  
WHEATLAND, CA 95692  
**Database(s) :** [CALEPA SITES - CA, FRS, HAZNET - CA,  
HWG - CA] (**cont.**)

**EnviroSite ID:** 579599  
**EPA ID:** N/R

#### HAZNET - CA (**cont.**)

##### Waste Generator Details State Waste :

2002: 221 - Waste oil and mixed oil, 0.19 tons to CAD028409019  
1998: 223 - Unspecified oil-containing waste, 1.4178 tons to  
CAT080012602  
1998: 512 - Other empty containers 30 gallons or more, 0.45 tons to  
1998: 223 - Unspecified oil-containing waste, 0.1459 tons to  
CAD044003556

#### HWG - CA

Facility Name : CITY OF WHEATLAND CORP YARD  
Facility Address : 208 4TH ST, WHEATLAND, CA 95692  
County : YUBA  
  
EPA ID : CAL000195417  
Status : Inactive  
Category : STATE  
Type : PERMANENT  
Facility Type : N/R  
Mailing Address : 111 C ST, WHEATLAND, CA 956920000  
Owner Name : CITY OF WHEATLAND CORP YARD  
Owner Address : 111 C ST, WHEATLAND, CA 956929469  
Operator Name : L L PANTELOGLOW SR/PUBLIC WORK  
Operator Address : 111 C ST, WHEATLAND, CA 956920000  
Latitude : 39.013228  
Longitude : -121.421007

Map Id: D21  
Direction: SE  
Distance: 0.101 mi., 531 ft.  
Elevation: 89 ft.  
Relative: Higher

**Site Name :** WHEATLAND HARDWARE  
424 FRONT  
WHEATLAND, CA 95692  
**Database(s) :** [HAZNET - CA, HIST HAZNET - CA, HWG -  
CA]

**EnviroSite ID:** 942809  
**EPA ID:** CAL000006489

#### HAZNET - CA

Facility Name : WHEATLAND HARDWARE  
Facility Address : 424 FRONT, WHEATLAND, CA 95692  
County : YUBA

##### Site Details

Generator EPA ID : CAL000006489  
Active : Inactive  
Category : STATE  
Facility Types : N/R



Map Id: D21  
Direction: SE  
Distance: 0.101 mi., 531 ft.  
Elevation: 89 ft.  
Relative: Higher

**Site Name :** WHEATLAND HARDWARE  
424 FRONT  
WHEATLAND, CA 95692  
**Database(s) :** [HAZNET - CA, HIST HAZNET - CA, HWG - CA] **(cont.)**

**Envirosite ID:** 942809  
**EPA ID:** CAL000006489

#### HAZNET - CA **(cont.)**

Type : PERMANENT  
Contact Name : N/R  
Contact Phone : N/R  
Facility Mailing Address : 424 FRONT, WHEATLAND, CA 956920000  
Latitude : 39.01057307  
Longitude : -121.42325019  
Agency Hyperlink : [Click here for hyperlink provided by the agency.](#)  
Last Date in Agency List : 2021-07-08

#### HIST HAZNET - CA

Facility Name : WHEATLAND HARDWARE  
Facility Address : 424 FRONT, WHEATLAND, 95692

ID Number : CAL000006489  
Last Date in Agency List : 2014-11-17

#### HWG - CA

Facility Name : WHEATLAND HARDWARE  
Facility Address : 424 FRONT, WHEATLAND, CA 95692  
County : YUBA

EPA ID : CAL000006489  
Status : Inactive  
Category : STATE  
Type : PERMANENT  
Facility Type : N/R  
Mailing Address : 424 FRONT, WHEATLAND, CA 956920000  
Owner Name : N/R  
Owner Address : N/A  
Operator Name : UNDELIVERABLE SURVEY 2-20-95JV  
Operator Address : N/A  
Latitude : 39.010536  
Longitude : -121.423325

Map Id: 22  
Direction: SE  
Distance: 0.105 mi., 555 ft.  
Elevation: 91 ft.  
Relative: Higher

**Site Name :** FRED & PAMELA SHELTON  
703 MAIN ST.  
WHEATLAND, CA  
**Database(s) :** [ECHO, FRS, HAZNET - CA, HWG - CA, MANIFEST EPA, RCRA\_NONGEN]

**Envirosite ID:** 40248129  
**EPA ID:** N/R

#### ECHO

Facility Name : FRED & PAMELA SHELTON  
Facility Address : 703 MAIN ST., WHEATLAND, CA 95695  
County : YUBA

Map Id: 22  
 Direction: SE  
 Distance: 0.105 mi., 555 ft.  
 Elevation: 91 ft.  
 Relative: Higher

**Site Name :** FRED & PAMELA SHELTON  
 703 MAIN ST.  
 WHEATLAND, CA  
**Database(s) :** [ECHO, FRS, HAZNET - CA, HWG - CA,  
 MANIFEST EPA, RCRA\_NONGEN] (**cont.**)

**Envirosite ID:** 40248129  
**EPA ID:** N/R

ECHO (**cont.**)

Last Inspection Date :	N/R
Registry ID :	110070898830
FIPS Code :	N/R
EPA Region :	09
Inspection Count :	0
Last Inspection Days :	N/R
Informal Count :	0
Last Informal Action Date :	N/R
Formal Action Count :	0
Last Formal Action Date :	N/R
Total Penalties :	0
Penalty Count :	N/R
Last Penalty Date :	N/R
Last Penalty Amount :	N/R
QTRS IN NC :	0
Programs IN SNC :	0
Current Compliance Status :	No Violation Identified
Three-Year Compliance Status :	
Collection Method :	Zip Code Centroid
Reference Point :	N/R
Accuracy Meters :	10000
Derived Tribes :	N/R
Derived HUC :	N/R
Derived WBD :	N/R
Derived STCTY FIPS :	N/R
Derived Zip :	N/R
Derived CD113 :	N/R
Derived CB2010 :	N/R
MYRTK Universe :	NNN
NPDES IDs :	N/R
CWA Permit Types :	N/R
CWA Compliance Tracking :	N/R
CWA NAICS :	N/R
CWA SICS :	N/R
CWA Inspection Count :	N/R
CWA Last Inspection Days :	N/R
CWA Informal Count :	N/R
CWA Formal Action Count :	N/R
CWA Last Formal Action Date :	N/R
CWA Penalties :	N/R
CWA Last Penalty Date :	N/R
CWA Last Penalty Amount :	N/R
CWA Quarters IN NC :	N/R
CWA Current Compliance Status :	N/R
CWA Current SNC Flag :	N
CWA 13 Quarters Compliance Status :	N/R
CWA 13 Quarters Effluent Exceedances:	N/R
CWA Three-Year QNCR Codes :	N/R
DFR URL :	<a href="#">Click here for hyperlink provided by the agency.</a>
Facility SIC :	N/R
Facility NAICS :	56299 - All Other Waste Management Services
Facility Last Inspection EPA Date :	N/R
Facility Last Inspection State Date :	N/R
Facility Last Formal Act EPA Date :	N/R
Facility Last Formal Act State Date :	N/R
Facility Last Informal Act EPA Date :	N/R



Map Id: 22  
 Direction: SE  
 Distance: 0.105 mi., 555 ft.  
 Elevation: 91 ft.  
 Relative: Higher

**Site Name :** FRED & PAMELA SHELTON  
 703 MAIN ST.  
 WHEATLAND, CA  
**Database(s) :** [ECHO, FRS, HAZNET - CA, HWG - CA,  
 MANIFEST EPA, RCRA\_NONGEN] **(cont.)**

**Envirosite ID:** 40248129  
**EPA ID:** N/R

## ECHO (cont.)

Facility Last Informal Act State Date: N/R  
 Facility Federal Agency : N/R  
 TRI Reporter : N/R  
 Facility Imp Water Flag : N/R  
 Current SNC Flag : N  
 Indian County Flag : N  
 Federal Flag : N/R  
 US Mexico Border Flag : N/R  
 Chesapeake Bay Flag : N/R  
 AIR Flag : N  
 NPDES Flag : N  
 SDWIS Flag : N  
 RCRA Flag : Y  
 TRI Flag : N  
 GHG Flag : N  
 Major Flag : N/R  
 Active Flag : N/R  
 NAA Flag : N  
 Latitude : 38.678925  
 Longitude : -121.786325  
 Last Date in Agency List : 2022-01-17

Facility Name : FRED & PAMELA SHELTON  
 Facility Address : 703 MAIN ST., WHEATLAND, CA 95695-3406  
 County : YUBA

Last Inspection Date : N/R  
 Registry ID : N/R  
 FIPS Code : N/R  
 EPA Region : 09  
 Inspection Count : 0  
 Last Inspection Days : N/R  
 Informal Count : 0  
 Last Informal Action Date : N/R  
 Formal Action Count : 0  
 Last Formal Action Date : N/R  
 Total Penalties : 0  
 Penalty Count : N/R  
 Last Penalty Date : N/R  
 Last Penalty Amount : N/R  
 QTRS IN NC : 0  
 Programs IN SNC : 0  
 Current Compliance Status : No Violation Identified  
 Three-Year Compliance Status :  
 Collection Method : Zip Code Centroid  
 Reference Point : N/R  
 Accuracy Meters : 10000  
 Derived Tribes : N/R  
 Derived HUC : N/R  
 Derived WBD : N/R  
 Derived STCTY FIPS : N/R  
 Derived Zip : N/R  
 Derived CD113 : N/R  
 Derived CB2010 : N/R

Map Id: 22  
 Direction: SE  
 Distance: 0.105 mi., 555 ft.  
 Elevation: 91 ft.  
 Relative: Higher

**Site Name :** FRED & PAMELA SHELTON  
 703 MAIN ST.  
 WHEATLAND, CA  
**Database(s) :** [ECHO, FRS, HAZNET - CA, HWG - CA,  
 MANIFEST EPA, RCRA\_NONGEN] **(cont.)**

**Envirosite ID:** 40248129  
**EPA ID:** N/R

## ECHO (cont.)

MYRTK Universe :	NNN
NPDES IDs :	N/R
CWA Permit Types :	N/R
CWA Compliance Tracking :	N/R
CWA NAICS :	N/R
CWA SICS :	N/R
CWA Inspection Count :	N/R
CWA Last Inspection Days :	N/R
CWA Informal Count :	N/R
CWA Formal Action Count :	N/R
CWA Last Formal Action Date :	N/R
CWA Penalties :	N/R
CWA Last Penalty Date :	N/R
CWA Last Penalty Amount :	N/R
CWA Quarters IN NC :	N/R
CWA Current Compliance Status :	N/R
CWA Current SNC Flag :	N
CWA 13 Quarters Compliance Status :	N/R
CWA 13 Quarters Effluent Exceedances:	N/R
CWA Three-Year QNCR Codes :	N/R
DFR URL :	<a href="#">Click here for hyperlink provided by the agency.</a>
Facility SIC :	N/R
Facility NAICS :	56299 - All Other Waste Management Services
Facility Last Inspection EPA Date :	N/R
Facility Last Inspection State Date :	N/R
Facility Last Formal Act EPA Date :	N/R
Facility Last Formal Act State Date :	N/R
Facility Last Informal Act EPA Date :	N/R
Facility Last Informal Act State Date:	N/R
Facility Federal Agency :	N/R
TRI Reporter :	N/R
Facility Imp Water Flag :	N/R
Current SNC Flag :	N
Indian County Flag :	N
Federal Flag :	N/R
US Mexico Border Flag :	N/R
Chesapeake Bay Flag :	N/R
AIR Flag :	N
NPDES Flag :	N
SDWIS Flag :	N
RCRA Flag :	Y
TRI Flag :	N
GHG Flag :	N
Major Flag :	N/R
Active Flag :	N/R
NAA Flag :	N
Latitude :	38.678925
Longitude :	-121.786325
Last Date in Agency List :	2021-02-17

## FRS

Facility Name :	FRED & PAMELA SHELTON
Facility Address :	703 MAIN ST., WHEATLAND, CA 95695-3406
County :	YUBA



Map Id: 22  
Direction: SE  
Distance: 0.105 mi., 555 ft.  
Elevation: 91 ft.  
Relative: Higher

**Site Name :** FRED & PAMELA SHELTON  
703 MAIN ST.  
WHEATLAND, CA  
**Database(s) :** [ECHO, FRS, HAZNET - CA, HWG - CA,  
MANIFEST EPA, RCRA\_NONGEN] (**cont.**)

**EnviroSite ID:** 40248129  
**EPA ID:** N/R

#### FRS (**cont.**)

##### Site Details

Registry ID : 110070898830  
FRS Facility URL : [Click here for hyperlink provided by the agency.](#)  
Last Date in Agency List : 2021-12-17

##### Source Description

###### Source Description :

RCRAInfo is EPA's comprehensive information system that supports the Resource Conservation and Recovery Act (RCRA) of 1976 and the Hazardous and Solid Waste Amendments (HSWA) of 1984 through the tracking of events and activities related to facilities that generate, transport, and treat, store, or dispose of hazardous waste. RCRAInfo allows RCRA program staff to track the notification, permit, compliance, and corrective action activities required under RCRA. RCRAInfo also supports generation of the National Hazardous Waste Biennial Report. All generators and treatment, storage, and disposal facilities who handle hazardous waste are required to report to the EPA Administrator at least once every two years to support creation of the Biennial Report.

##### FRS Environmental Interest

Source and System ID : RCRAINFO - CAC003093974

#### HAZNET - CA

Facility Name : FRED & PAMELA SHELTON  
Facility Address : 703 MAIN ST., WHEATLAND, CA 95695  
County : YUBA

##### Site Details

Generator EPA ID : CAC003093974  
Active : Inactive  
Category : STATE  
Facility Types : N/R  
Type : TEMPORARY  
Contact Name : N/R  
Contact Phone : N/R  
Facility Mailing Address : 703 MAIN ST., WHEATLAND, CA 956953406  
Latitude : 39.00776998  
Longitude : -121.42532003  
Agency Hyperlink : [Click here for hyperlink provided by the agency.](#)  
Last Date in Agency List : 2021-07-08

#### HWG - CA

Facility Name : FRED & PAMELA SHELTON  
Facility Address : 703 MAIN ST., WHEATLAND, CA 95695  
County : YUBA

EPA ID : CAC003093974  
Status : Inactive  
Category : STATE

Map Id: 22  
Direction: SE  
Distance: 0.105 mi., 555 ft.  
Elevation: 91 ft.  
Relative: Higher

**Site Name :** FRED & PAMELA SHELTON  
703 MAIN ST.  
WHEATLAND, CA  
**Database(s) :** [ECHO, FRS, HAZNET - CA, HWG - CA,  
MANIFEST EPA, RCRA\_NONGEN] (**cont.**)

**EnviroSite ID:** 40248129  
**EPA ID:** N/R

#### HWG - CA (**cont.**)

Type : TEMPORARY  
Facility Type : N/R  
Mailing Address : 703 MAIN ST., WHEATLAND, CA 956953406  
Owner Name : FRED & PAMELA SHELTON  
Owner Address : 703 MAIN ST., WHEATLAND, CA 956953406  
Operator Name : FRED & PAMELA SHELTON  
Operator Address : 703 MAIN ST., WHEATLAND, CA 956953406  
Latitude : 39.00777  
Longitude : -121.42532

#### MANIFEST EPA

##### Manifest Details

Manifest Number : 019203953JJK  
Shipped Date : 2020-12-03  
Updated Date : 2020-12-29  
Received Date : 2020-12-03  
Status : Signed  
Generator ID : CAC003093974  
Generator Name : FRED & PAMELA SHELTON  
Generator Address : 703 MAIN ST., WHEATLAND, CA 95695-3406  
Generator Mailing : 703 MAIN ST., WHEATLAND, CA 95695-3406  
Generator Contact : N/R  
Destination ID : CAD982042475  
Destination Name : RECOLOGY HAY ROAD  
Destination Mailing : 235 N FIRST ST, DIXON, CA 95620  
Destination Address : 6426 HAY RD, VACAVILLE, CA 95687  
Destination Contact : N/R  
Submission Type : DataImage5Copy  
Origin Type : Mail  
Manifest Residue : N  
Rejection : N  
Last Date in Agency List : 2022-01-14

##### Waste Details

Waste Line Number : 1  
Is DOT Hazardous : Y  
DOT ID Number : NA2212  
DOT Information : RQ NA2212, ASBESTOS, 9, PGIII  
Non Waste Description : N/R  
Quantity : 2 Cubic Yards  
Quantity Tons, Acute, Non-Acute : 1.68, 0, 1.68  
Quantity Kg, Acute, Non-Acute : 0, 1523.8104  
Management Method : H132 - LANDFILL (WITH PRIOR TREATMENT AND/OR STABILIZATION)  
Is EPA Waste : N  
Federal Code : N/R  
State Code : CA - 151

#### RCRA\_NONGEN

Facility Name : FRED & PAMELA SHELTON  
Facility Address : 703 MAIN ST., WHEATLAND, CA 95695-3406  
County : YUBA



Map Id: 22  
Direction: SE  
Distance: 0.105 mi., 555 ft.  
Elevation: 91 ft.  
Relative: Higher

**Site Name :** FRED & PAMELA SHELTON  
703 MAIN ST.  
WHEATLAND, CA  
**Database(s) :** [ECHO, FRS, HAZNET - CA, HWG - CA,  
MANIFEST EPA, RCRA\_NONGEN] (*cont.*)

**Envirosite ID:** 40248129  
**EPA ID:** N/R

**RCRA\_NONGEN (*cont.*)**

Date Form Received by Agency :	2020-11-20
EPA ID :	CAC003093974
Mailing Address :	703 MAIN ST., WHEATLAND, CA 95695-3406
Contact :	FRED & PAMELA SHELTON
Contact Address :	703 MAIN ST., WHEATLAND, CA 95695-3406
Contact Country :	N/R
Contact Telephone :	530-575-5077
Contact Email :	ROBERT@8884ABATEMENT.COM
EPA Region :	09
Land Type :	Not Reported
Source Type :	Implementer
Classification :	Not a generator, verified
Description :	Not a generator, verified
Last Date in Agency List :	2021-10-13

**Owner/Operator Summary**

Owner/Operator Name :	FRED & PAMELA SHELTON
Owner/Operator Address :	703 MAIN ST., WHEATLAND, CA 95695-3406
Owner/Operator Country :	N/R
Owner/Operator Telephone :	530-575-5077
Owner/Operator Email :	N/R
Owner/Operator Fax :	N/R
Legal Status :	Other land type
Owner/Operator Type :	Operator
Owner/Operator Start Date :	N/R
Owner/Operator End Date :	N/R

Owner/Operator Name :	FRED & PAMELA SHELTON
Owner/Operator Address :	703 MAIN ST., WHEATLAND, CA 95695-3406
Owner/Operator Country :	N/R
Owner/Operator Telephone :	530-575-5077
Owner/Operator Email :	N/R
Owner/Operator Fax :	N/R
Legal Status :	Other land type
Owner/Operator Type :	Owner
Owner/Operator Start Date :	N/R
Owner/Operator End Date :	N/R

**Handler Activities Summary**

U.S. Importer of Hazardous Waste :	N
Mixed Waste (Haz. and Radioactive) :	N/R
Recycler of Hazardous Waste :	N
Transporter of Hazardous Waste :	N
Treater, Storer or Disposer of HW :	N
Underground Injection Activity :	N
On-site Burner Exemption :	N
Furnace Exemption :	N
Used Oil Fuel Burner :	N
Used Oil Processor :	N
Used Oil Refiner :	N
Used Oil Fuel Marketer to Burner :	N

Map Id: 22  
Direction: SE  
Distance: 0.105 mi., 555 ft.  
Elevation: 91 ft.  
Relative: Higher

**Site Name :** FRED & PAMELA SHELTON  
703 MAIN ST.  
WHEATLAND, CA  
**Database(s) :** [ECHO, FRS, HAZNET - CA, HWG - CA,  
MANIFEST EPA, RCRA\_NONGEN] (**cont.**)

**EnviroSite ID:** 40248129  
**EPA ID:** N/R

#### RCRA\_NONGEN (**cont.**)

Used Oil Specification Marketer : N  
Used Oil Transfer Facility : N  
Used Oil Transporter : N

Notices of Violations Summary  
Regulation Violated : N

Map Id: D23  
Direction: SE  
Distance: 0.107 mi., 567 ft.  
Elevation: 89 ft.  
Relative: Higher

**Site Name :** GUGALE DENTAL INC DBA WHEATLAND  
DENTAL CARE | WHEATLAND DENTAL  
CARE | HENRY MICHAEL BALCH, DDS  
400 FRONT ST  
WHEATLAND, CA  
**Database(s) :** [HAZNET - CA, HIST HAZNET - CA, HWG -  
CA]

**EnviroSite ID:** 942867  
**EPA ID:** CAL000350759

#### HAZNET - CA

Facility Name : GUGALE DENTAL INC DBA WHEATLAND DENTAL CARE  
Facility Address : 400 FRONT ST, WHEATLAND, CA 95692  
County : YUBA

#### Site Details

Generator EPA ID : CAL000350759  
Active : Inactive  
Category : STATE  
Facility Types : N/R  
Type : PERMANENT  
Contact Name : N/R  
Contact Phone : N/R  
Facility Mailing Address : 615 OLIVE ST, WHEATLAND, CA 95692  
Latitude : 39.01077900  
Longitude : -121.42309050  
Agency Hyperlink : [Click here for hyperlink provided by the agency.](#)  
Last Date in Agency List : 2021-07-08

Facility Name : HENRY MICHAEL BALCH, DDS  
Facility Address : 400 FRONT STREET, WHEATLAND, CA 95692  
County : YUBA



Map Id: D23  
Direction: SE  
Distance: 0.107 mi., 567 ft.  
Elevation: 89 ft.  
Relative: Higher

**Site Name :** GUGALE DENTAL INC DBA WHEATLAND DENTAL CARE | WHEATLAND DENTAL CARE | HENRY MICHAEL BALCH, DDS  
400 FRONT ST  
WHEATLAND, CA  
**Database(s) :** [HAZNET - CA, HIST HAZNET - CA, HWG - CA] **(cont.)**

**EnviroSite ID:** 942867  
**EPA ID:** CAL000350759

#### HAZNET - CA **(cont.)**

##### Site Details

Generator EPA ID : CAL000121494  
Active : Inactive  
Category : STATE  
Facility Types : N/R  
Type : PERMANENT  
Contact Name : N/R  
Contact Phone : N/R  
Facility Mailing Address : PO BOX 757, WHEATLAND, CA 956920757  
Latitude : 39.01069494  
Longitude : -121.42345621  
Agency Hyperlink : [Click here for hyperlink provided by the agency.](#)  
Last Date in Agency List : 2021-07-08

Facility Name : WHEATLAND DENTAL CARE  
Facility Address : 400 FRONT ST, WHEATLAND, CA 95692  
County : YUBA

##### Site Details

Generator EPA ID : CAC002649004  
Active : Inactive  
Category : STATE  
Facility Types : N/R  
Type : TEMPORARY  
Contact Name : N/R  
Contact Phone : N/R  
Facility Mailing Address : 400 FRONT ST, WHEATLAND, CA 956929442  
Latitude : 39.01069494  
Longitude : -121.42345621  
Agency Hyperlink : [Click here for hyperlink provided by the agency.](#)  
Last Date in Agency List : 2021-07-08

#### HIST HAZNET - CA

Facility Name : GUGALE DENTAL INC DBA WHEATLAND DENTAL CARE  
Facility Address : 400 FRONT ST, WHEATLAND, 95692-9442

ID Number : CAL000350759  
Last Date in Agency List : 2014-11-17

Facility Name : HENRY MICHAEL BALCH, DDS  
Facility Address : 400 FRONT STREET, WHEATLAND, 95692

ID Number : CAL000121494  
Last Date in Agency List : 2014-11-17

Map Id: D23  
Direction: SE  
Distance: 0.107 mi., 567 ft.  
Elevation: 89 ft.  
Relative: Higher

**Site Name :** GUGALE DENTAL INC DBA WHEATLAND  
DENTAL CARE | WHEATLAND DENTAL  
CARE | HENRY MICHAEL BALCH, DDS  
400 FRONT ST  
WHEATLAND, CA  
**Database(s) :** [HAZNET - CA, HIST HAZNET - CA, HWG -  
CA] **(cont.)**

**EnviroSite ID:** 942867  
**EPA ID:** CAL000350759

#### HIST HAZNET - CA **(cont.)**

Facility Name : WHEATLAND DENTAL CARE  
Facility Address : 400 FRONT ST, WHEATLAND, 95692-9442

ID Number : CAC002649004  
Last Date in Agency List : 2014-11-17

#### HWG - CA

Facility Name : GUGALE DENTAL INC DBA WHEATLAND DENTAL CARE  
Facility Address : 400 FRONT ST, WHEATLAND, CA 95692  
County : YUBA

EPA ID : CAL000350759  
Status : Inactive  
Category : STATE  
Type : PERMANENT  
Facility Type : N/R  
Mailing Address : 615 OLIVE ST, WHEATLAND, CA 95692  
Owner Name : GUGALE DENTAL INC  
Owner Address : 400 FRONT ST, WHEATLAND, CA 956929442  
Operator Name : SACHIN GUGALE  
Operator Address : 400 FRONT ST, WHEATLAND, CA 956929442  
Latitude : 39.01079  
Longitude : -121.42318

Facility Name : HENRY MICHAEL BALCH, DDS  
Facility Address : 400 FRONT STREET, WHEATLAND, CA 95692  
County : YUBA

EPA ID : CAL000121494  
Status : Inactive  
Category : STATE  
Type : PERMANENT  
Facility Type : N/R  
Mailing Address : PO BOX 757, WHEATLAND, CA 956920757  
Owner Name : HENRY MICHAEL BALCH  
Owner Address : 400 FRONT STREET, WHEATLAND, CA 956920000  
Operator Name : MICHAEL SMITH  
Operator Address : 400 FRONT STREET, WHEATLAND, CA 956920000  
Latitude : 39.010659  
Longitude : -121.423537

Facility Name : WHEATLAND DENTAL CARE  
Facility Address : 400 FRONT ST, WHEATLAND, CA 95692  
County : YUBA



Map Id: D23  
Direction: SE  
Distance: 0.107 mi., 567 ft.  
Elevation: 89 ft.  
Relative: Higher

**Site Name :** GUGALE DENTAL INC DBA WHEATLAND  
DENTAL CARE | WHEATLAND DENTAL  
CARE | HENRY MICHAEL BALCH, DDS  
400 FRONT ST  
WHEATLAND, CA  
**Database(s) :** [HAZNET - CA, HIST HAZNET - CA, HWG -  
CA] (**cont.**)

**EnviroSite ID:** 942867  
**EPA ID:** CAL000350759

#### HWG - CA (**cont.**)

EPA ID :	CAC002649004
Status :	Inactive
Category :	STATE
Type :	TEMPORARY
Facility Type :	N/R
Mailing Address :	400 FRONT ST, WHEATLAND, CA 956929442
Owner Name :	SACHIN GUGALE
Owner Address :	400 FRONT ST, WHEATLAND, CA 956929442
Operator Name :	SACHIN GUGALE
Operator Address :	400 FRONT ST, WHEATLAND, CA 956929442
Latitude :	39.010662
Longitude :	-121.423542

Map Id: 24  
Direction: WNW  
Distance: 0.116 mi., 611 ft.  
Elevation: 68 ft.  
Relative: Lower

**Site Name :** UPRR, VALLEY SUBDIVISION MILE POST  
130.88 BRIDGE REPLACEMENT PROJECT  
N/R  
WHEATLAND | Wheatland, CA 95692  
**Database(s) :** [CALEPA SITES - CA, CIWQS - CA, CIWQS  
2 - CA, RFR - CA]

**EnviroSite ID:** 35175470  
**EPA ID:** N/R

#### CALEPA SITES - CA

Facility Name :	UPRR, VALLEY SUBDIVISION MILE POST 130.88 BRIDGE REPLACEMENT PROJECT
Facility Address :	WHEATLAND, 95692
Site ID :	591252
EI ID :	866881
EI Description :	Wetlands - Fill and Dredge Material
Latitude :	39.035758
Longitude :	-121.463975
Agency Hyperlink :	<a href="#">Click here for hyperlink provided by the agency.</a>
Last Date in Agency List :	2022-01-07

#### CIWQS - CA

Facility Name :	UPRR, VALLEY SUBDIVISION MILE POST 130.88 BRIDGE REPLACEMENT PROJECT
Facility Address :	WHEATLAND, CA 95692
County :	YUBA
Place ID :	866881
Agency Name :	UNION PACIFIC RAILROAD COMPANY OMAHA
Last Date in Agency List :	2021-12-30

Map Id: 24  
 Direction: WNW  
 Distance: 0.116 mi., 611 ft.  
 Elevation: 68 ft.  
 Relative: Lower

**Site Name :** UPRR, VALLEY SUBDIVISION MILE POST  
 130.88 BRIDGE REPLACEMENT PROJECT  
 N/R  
 WHEATLAND | Wheatland, CA 95692  
**Database(s) :** [CALEPA SITES - CA, CIWQS - CA, CIWQS  
 2 - CA, RFR - CA] **(cont.)**

**Envirosite ID:** 35175470  
**EPA ID:** N/R

## CIWQS 2 - CA

Facility Name : UPRR, Valley Subdivision Mile Post 130.88 Bridge Replacement Project  
 Facility Address : Wheatland, 95692  
 County : Yuba

Facility ID : 866881  
 WDID : 5A58CR00172  
 Facility Type : All other facilities  
 Region : 5S  
 Place Type : All Other  
 Place Subtype : Dredge/Fill Site  
 Agency Name : Union Pacific Railroad Company Omaha  
 Agency Type : Privately-Owned Business  
 Number of Agencies : 1  
 Status Date : 2020-09-11  
 Status : Active  
 Status Enrollee : N  
 Individual/General : I  
 Fee Code : 84 - Fill and Excavation  
 Staff Assigned : N/R  
 Number of Staff Assigned : N/R  
 Supervisor : N/R  
 Number of Supervisor : N/R  
 Number of Amendments : 0  
 Number of Reg Measures : 1  
 Baseline Flow : N/R  
 Population (MS4)/Acres : N/R  
 Reclamation : N - No  
 CAFO Type : N/R  
 CAFO Subtype : N/R  
 CAFO Population : N/R  
 Onsite : N/R  
 Quality Assurance : N/R  
 RCRA Flag : N/R  
 Total MMP Violations Number : 0  
 Total Number of Violations : 0  
 Total Number of Inspections : 0  
 Date of Most Recent Completed Inspection: N/R  
 Date of Most Recent Received Report : N/R  
 Total Number of Final (A+H) Enforcement Actions: 0  
 Most Recent Effective Date of Enf Action (A+H): N/R  
 Program : CERFILLEXC  
 Program Category : CER  
 Number of Programs : 1  
 Complexity : N/R  
 Pretreatment : X - Facility is not a POTW  
 Facility Waste Type : Dredging spoils  
 Reg Measure ID : 438170  
 Reg Measure Type : 401 Certification



Map Id: 24  
 Direction: WNW  
 Distance: 0.116 mi., 611 ft.  
 Elevation: 68 ft.  
 Relative: Lower

**Site Name :** UPRR, VALLEY SUBDIVISION MILE POST  
 130.88 BRIDGE REPLACEMENT PROJECT  
 N/R  
 WHEATLAND | Wheatland, CA 95692  
**Database(s) :** [CALEPA SITES - CA, CIWQS - CA, CIWQS  
 2 - CA, RFR - CA] **(cont.)**

**Envirosite ID:** 35175470  
**EPA ID:** N/R

#### CIWQS 2 - CA **(cont.)**

Reg Measure Title : 401 Cert for Union Pacific Railroad Company Omaha - UPRR, Valley Subdivision Mile Post 130.88 Bridge Replacement Project

Reg Measure Description : The 2.39-acre Project consists of replacing a 12-span, 180-foot-long ballast deck bridge with a 7-span, 210-foot-long prestressed concrete box girder bridge.

SIC 1 : -  
 SIC 2 : -  
 SIC 3 : -  
 Latitude : 39.035758  
 Longitude : -121.463975  
 Last Date in Agency List : 2021-11-12

#### RFR - CA

Facility Name : UPRR, Valley Subdivision Mile Post 130.88 Bridge Replacement Project  
 Facility Address : Wheatland, CA 95692  
 County : Yuba

Effective Date : 2020-09-11  
 Adoption Date : N/R  
 Termination Date : N/R  
 Expiration/Review Date : 2025-09-10  
 NPDES Number : N/R  
 Order Number : N/R  
 WDID : 5A58CR00172  
 SIC/NAICS : N/R  
 Program : CERFILLEXC  
 Regulatory Measure Status : Active  
 Regulatory Measure Type : 401 Certification  
 Place/Project Type : Dredge/Fill Site  
 Region : 5S  
 Design Flow : N/R  
 Major/Minor : N/R  
 Complexity : N/R  
 TTWQ : N/R  
 Number of Enforcement Actions within Five Years: N/R  
 Number of Violations within Five Years: N/R  
 Agency : Union Pacific Railroad Company Omaha  
 Agency Address : 1400 Douglas Street, Omaha, NE 68179  
 Latitude : 39.035758  
 Longitude : -121.463975  
 Last Date in Agency List : 2021-12-16

Map Id: D25  
 Direction: SE  
 Distance: 0.118 mi., 623 ft.  
 Elevation: 89 ft.  
 Relative: Higher

**Site Name :** AT&T CALIFORNIA - TB090  
 400 4TH STREET  
 WHEATLAND, CA 95692  
**Database(s) :** [CALEPA SITES - CA, FRS]

**EnviroSite ID:** 866340  
**EPA ID:** N/R

## CALEPA SITES - CA

Facility Name :	AT&T CALIFORNIA - TB090
Facility Address :	400 4TH STREET, WHEATLAND, 95692
Site ID :	442790
EI ID :	10128043
EI Description :	Chemical Storage Facilities
Latitude :	39.011181
Longitude :	-121.422650
Agency Hyperlink :	<a href="#">Click here for hyperlink provided by the agency.</a>
Last Date in Agency List :	2022-01-07
Site ID :	442790
EI ID :	10128043
EI Description :	Hazardous Waste Generator
Latitude :	39.011181
Longitude :	-121.422650
Agency Hyperlink :	<a href="#">Click here for hyperlink provided by the agency.</a>
Last Date in Agency List :	2022-01-07

## FRS

Facility Name :	AT&T CALIFORNIA - TB090
Facility Address :	400 4TH STREET, WHEATLAND, CA 95692
County :	YUBA

## Site Details

Registry ID :	110055723436
FRS Facility URL :	<a href="#">Click here for hyperlink provided by the agency.</a>
Last Date in Agency List :	2021-12-17

## Source Description

Source Description :

The California Environmental Reporting System (CERS) is a statewide web-based user and information exchange system to support over 140,000 regulated businesses and over 130 local agencies in electronically collecting and reporting significant hazardous materials, hazardous waste and compliance and enforcement data as mandated by California law. Under oversight by Cal/EPA, certified local governing agencies (Unified Program Agencies - UPAs) consolidate, coordinate and provide consistent regulatory activities for six state and federal environmental programs.

The California Environmental Protection Agency (CalEPA) has recently implemented a new data warehouse system (nSite). This data warehouse combines and merges facility and site information from five different systems managed within CalEPA. The five systems are: California Environmental Reporting System (CERS), EnviroStor, GeoTracker, California Integrated Water Quality System (CIWQS), and Toxic Release Inventory (TRI).

Map Id: D25  
Direction: SE  
Distance: 0.118 mi., 623 ft.  
Elevation: 89 ft.  
Relative: Higher

**Site Name :** AT&T CALIFORNIA - TB090  
400 4TH STREET  
WHEATLAND, CA 95692  
**Database(s) :** [CALEPA SITES - CA, FRS] (**cont.**)

**EnviroSite ID:** 866340  
**EPA ID:** N/R

**FRS (cont.)**

FRS Environmental Interest  
Source and System ID :

CA-CERS - 10128043  
CA-ENVIROVIEW - 94176

Map Id: D26  
Direction: SE  
Distance: 0.120 mi., 634 ft.  
Elevation: 89 ft.  
Relative: Higher

**Site Name :** PACIFIC BELL TELEPHONE CO DBA AT&T  
CALIF | PACIFIC BELL | AT&T - Wheatland  
4TH & C STREETS | 4TH & C ST  
WHEATLAND | Wheatland, CA 95692  
**Database(s) :** [ECHO, FRS, HAZNET - CA, HWG - CA,  
MANIFEST EPA, RCRA\_LQG]

**EnviroSite ID:** 250075  
**EPA ID:** N/R

**ECHO**

Facility Name : PACIFIC BELL  
Facility Address : 4TH & C STREETS, WHEATLAND, CA 95692  
County : YUBA

Last Inspection Date : N/R  
Registry ID : 110008293266  
FIPS Code : 06115  
EPA Region : 09  
Inspection Count : 0  
Last Inspection Days : N/R  
Informal Count : 0  
Last Informal Action Date : N/R  
Formal Action Count : 0  
Last Formal Action Date : N/R  
Total Penalties : 0  
Penalty Count : N/R  
Last Penalty Date : N/R  
Last Penalty Amount : N/R  
QTRS IN NC : 0  
Programs IN SNC : 0  
Current Compliance Status : No Violation Identified  
Three-Year Compliance Status :  
Collection Method : ADDRESS MATCHING-HOUSE NUMBER  
Reference Point : PLANT ENTRANCE (GENERAL)  
Accuracy Meters : 150

Derived Tribes : United Auburn Indian Community of the Auburn Rancheria of California - 4.5 mile(s), Enterprise Rancheria of Maidu Indians of California - 5.4 mile(s), United Auburn Indian Community of the Auburn Rancheria of California - 13 mile(s)

Derived HUC : 18020108  
Derived WBD : 180201260403  
Derived STCTY FIPS : 06115  
Derived Zip : 95692  
Derived CD113 : 03



Map Id: D26  
 Direction: SE  
 Distance: 0.120 mi., 634 ft.  
 Elevation: 89 ft.  
 Relative: Higher

**Site Name :** PACIFIC BELL TELEPHONE CO DBA AT&T  
 CALIF | PACIFIC BELL | AT&T - Wheatland  
 4TH & C STREETS | 4TH & C ST  
 WHEATLAND | Wheatland, CA 95692

**Database(s) :** [ECHO, FRS, HAZNET - CA, HWG - CA,  
 MANIFEST EPA, RCRA\_LQG] **(cont.)**

**Envirosite ID:** 250075  
**EPA ID:** N/R

#### ECHO (cont.)

Derived CB2010 :	061150408002047
MYRTK Universe :	NNY
NPDES IDs :	N/R
CWA Permit Types :	N/R
CWA Compliance Tracking :	N/R
CWA NAICS :	N/R
CWA SICS :	N/R
CWA Inspection Count :	N/R
CWA Last Inspection Days :	N/R
CWA Informal Count :	N/R
CWA Formal Action Count :	N/R
CWA Last Formal Action Date :	N/R
CWA Penalties :	N/R
CWA Last Penalty Date :	N/R
CWA Last Penalty Amount :	N/R
CWA Quarters IN NC :	N/R
CWA Current Compliance Status :	N/R
CWA Current SNC Flag :	N
CWA 13 Quarters Compliance Status :	N/R
CWA 13 Quarters Effluent Exceedances:	N/R
CWA Three-Year QNCR Codes :	N/R
DFR URL :	<a href="#">Click here for hyperlink provided by the agency.</a>
Facility SIC :	N/R
Facility NAICS :	N/R
Facility Last Inspection EPA Date :	N/R
Facility Last Inspection State Date :	N/R
Facility Last Formal Act EPA Date :	N/R
Facility Last Formal Act State Date :	N/R
Facility Last Informal Act EPA Date :	N/R
Facility Last Informal Act State Date:	N/R
Facility Federal Agency :	N/R
TRI Reporter :	N/R
Facility Imp Water Flag :	N/R
Current SNC Flag :	N
Indian County Flag :	N
Federal Flag :	N/R
US Mexico Border Flag :	N
Chesapeake Bay Flag :	N/R
AIR Flag :	N
NPDES Flag :	N
SDWIS Flag :	N
RCRA Flag :	Y
TRI Flag :	N
GHG Flag :	N
Major Flag :	N/R
Active Flag :	Y
NAA Flag :	Y
Latitude :	39.011631
Longitude :	-121.423054
Last Date in Agency List :	2022-01-17

Facility Name :	PACIFIC BELL TELEPHONE CO DBA AT&T CALIF
Facility Address :	4TH & C STREETS, WHEATLAND, CA 95692
County :	YUBA

Map Id: D26  
 Direction: SE  
 Distance: 0.120 mi., 634 ft.  
 Elevation: 89 ft.  
 Relative: Higher

**Site Name :** PACIFIC BELL TELEPHONE CO DBA AT&T  
 CALIF | PACIFIC BELL | AT&T - Wheatland  
 4TH & C STREETS | 4TH & C ST  
 WHEATLAND | Wheatland, CA 95692

**Database(s) :** [ECHO, FRS, HAZNET - CA, HWG - CA,  
 MANIFEST EPA, RCRA\_LQG] **(cont.)**

**EnviroSite ID:** 250075  
**EPA ID:** N/R

#### ECHO (cont.)

Last Inspection Date :	N/R
Registry ID :	110008293266
FIPS Code :	06115
EPA Region :	09
Inspection Count :	0
Last Inspection Days :	N/R
Informal Count :	0
Last Informal Action Date :	N/R
Formal Action Count :	0
Last Formal Action Date :	N/R
Total Penalties :	0
Penalty Count :	N/R
Last Penalty Date :	N/R
Last Penalty Amount :	N/R
QTRS IN NC :	0
Programs IN SNC :	0
Current Compliance Status :	No Violation Identified
Three-Year Compliance Status :	
Collection Method :	ADDRESS MATCHING-HOUSE NUMBER
Reference Point :	PLANT ENTRANCE (GENERAL)
Accuracy Meters :	150
Derived Tribes :	United Auburn Indian Community of the Auburn Rancheria of California - 4.5 mile(s), Enterprise Rancheria of Maidu Indians of California - 5.4 mile(s), United Auburn Indian Community of the Auburn Rancheria of California - 13 mile(s)
Derived HUC :	18020108
Derived WBD :	180201260403
Derived STCTY FIPS :	06115
Derived Zip :	95692
Derived CD113 :	03
Derived CB2010 :	061150408002047
MYRTK Universe :	NNY
NPDES IDs :	N/R
CWA Permit Types :	N/R
CWA Compliance Tracking :	N/R
CWA NAICS :	N/R
CWA SICS :	N/R
CWA Inspection Count :	N/R
CWA Last Inspection Days :	N/R
CWA Informal Count :	N/R
CWA Formal Action Count :	N/R
CWA Last Formal Action Date :	N/R
CWA Penalties :	N/R
CWA Last Penalty Date :	N/R
CWA Last Penalty Amount :	N/R
CWA Quarters IN NC :	N/R
CWA Current Compliance Status :	N/R
CWA Current SNC Flag :	N
CWA 13 Quarters Compliance Status :	N/R
CWA 13 Quarters Effluent Exceedances:	N/R
CWA Three-Year QNCR Codes :	N/R
DFR URL :	<a href="#">Click here for hyperlink provided by the agency.</a>
Facility SIC :	N/R

Map Id: D26  
Direction: SE  
Distance: 0.120 mi., 634 ft.  
Elevation: 89 ft.  
Relative: Higher

**Site Name :** PACIFIC BELL TELEPHONE CO DBA AT&T  
CALIF | PACIFIC BELL | AT&T - Wheatland  
4TH & C STREETS | 4TH & C ST  
WHEATLAND | Wheatland, CA 95692  
**Database(s) :** [ECHO, FRS, HAZNET - CA, HWG - CA,  
MANIFEST EPA, RCRA\_LQG] **(cont.)**

**Envirosite ID:** 250075  
**EPA ID:** N/R

**ECHO (cont.)**

Facility NAICS :	N/R
Facility Last Inspection EPA Date :	N/R
Facility Last Inspection State Date :	N/R
Facility Last Formal Act EPA Date :	N/R
Facility Last Formal Act State Date :	N/R
Facility Last Informal Act EPA Date :	N/R
Facility Last Informal Act State Date:	N/R
Facility Federal Agency :	N/R
TRI Reporter :	N/R
Facility Imp Water Flag :	N/R
Current SNC Flag :	N
Indian County Flag :	N
Federal Flag :	N/R
US Mexico Border Flag :	N
Chesapeake Bay Flag :	N/R
AIR Flag :	N
NPDES Flag :	N
SDWIS Flag :	N
RCRA Flag :	Y
TRI Flag :	N
GHG Flag :	N
Major Flag :	N/R
Active Flag :	Y
NAA Flag :	Y
Latitude :	39.011631
Longitude :	-121.423054
Last Date in Agency List :	2020-02-10

**FRS**

Facility Name :	PACIFIC BELL
Facility Address :	4TH & C STREETS, WHEATLAND, CA 95692
County :	YUBA

**Site Details**

Registry ID :	110008293266
FRS Facility URL :	<a href="#">Click here for hyperlink provided by the agency.</a>
Last Date in Agency List :	2021-12-17

**Source Description****Source Description :**

HWTS-DATAMART provides California with information on hazardous waste shipments for generators, transporters, and treatment, storage, and disposal facilities.



Map Id: D26  
 Direction: SE  
 Distance: 0.120 mi., 634 ft.  
 Elevation: 89 ft.  
 Relative: Higher

**Site Name :** PACIFIC BELL TELEPHONE CO DBA AT&T  
 CALIF | PACIFIC BELL | AT&T - Wheatland  
 4TH & C STREETS | 4TH & C ST  
 WHEATLAND | Wheatland, CA 95692  
**Database(s) :** [ECHO, FRS, HAZNET - CA, HWG - CA,  
 MANIFEST EPA, RCRA\_LQG] **(cont.)**

**EnviroSite ID:** 250075  
**EPA ID:** N/R

## FRS (cont.)

### Source Description :

RCRAInfo is EPA's comprehensive information system that supports the Resource Conservation and Recovery Act (RCRA) of 1976 and the Hazardous and Solid Waste Amendments (HSWA) of 1984 through the tracking of events and activities related to facilities that generate, transport, and treat, store, or dispose of hazardous waste. RCRAInfo allows RCRA program staff to track the notification, permit, compliance, and corrective action activities required under RCRA. RCRAInfo also supports generation of the National Hazardous Waste Biennial Report. All generators and treatment, storage, and disposal facilities who handle hazardous waste are required to report to the EPA Administrator at least once every two years to support creation of the Biennial Report.

### FRS Environmental Interest

#### Source and System ID :

HWTS-DATAMART - CAT080018534  
 RCRAINFO - CAT080018534

## HAZNET - CA

Facility Name :  
 Facility Address :  
 County :

PACIFIC BELL TELEPHONE CO DBA AT&T CALIF  
 4TH & C ST, WHEATLAND, CA 95692  
 YUBA

### Site Details

Generator EPA ID : CAT080018534  
 Active : Active  
 Category : FEDERAL  
 Facility Types : N/R  
 Type : PERMANENT  
 Contact Name : N/R  
 Contact Phone : N/R  
 Facility Mailing Address : 308 S. AKARD ST. 17TH FLOOR, DALLAS, TX 752020000  
 Latitude : 39.01149000  
 Longitude : -121.42278000  
 Agency Hyperlink : [Click here for hyperlink provided by the agency.](#)  
 Last Date in Agency List : 2021-07-08

### Waste Generator Details

#### State Waste :

2005: 343 - Unspecified organic liquid mixture, 0.0238 tons to  
 CAD009452657  
 2005: 223 - Unspecified oil-containing waste, 0.02085 tons to  
 CAD009452657  
 2002: 223 - Unspecified oil-containing waste, 0.0208 tons to  
 CAD009452657  
 2002: 134 - Aqueous solution with total organic residues less than 10  
 percent, 0.021 tons to CAD009452657

## HWG - CA

Facility Name :  
 Facility Address :  
 County :

PACIFIC BELL TELEPHONE CO DBA AT&T CALIF  
 4TH & C ST, WHEATLAND, CA 95692  
 YUBA

Map Id: D26  
 Direction: SE  
 Distance: 0.120 mi., 634 ft.  
 Elevation: 89 ft.  
 Relative: Higher

**Site Name :** PACIFIC BELL TELEPHONE CO DBA AT&T  
 CALIF | PACIFIC BELL | AT&T - Wheatland  
 4TH & C STREETS | 4TH & C ST  
 WHEATLAND | Wheatland, CA 95692

**Database(s) :** [ECHO, FRS, HAZNET - CA, HWG - CA,  
 MANIFEST EPA, RCRA\_LQG] **(cont.)**

**Envirosite ID:** 250075  
**EPA ID:** N/R

#### HWG - CA **(cont.)**

EPA ID :	CAT080018534
Status :	Active
Category :	FEDERAL
Type :	PERMANENT
Facility Type :	N/R
Mailing Address :	308 S. AKARD ST. 17TH FLOOR, DALLAS, TX 752020000
Owner Name :	PACIFIC BELL
Owner Address :	308 S. AKARD ST. 17TH, DALLAS, TX 752020000
Operator Name :	DOROTHY LEWIS
Operator Address :	308 S. AKARD ST., DALLAS, TX 75202
Latitude :	39.011631
Longitude :	-121.423059

#### MANIFEST EPA

##### Manifest Details

Manifest Number :	002258198JJK
Shipped Date :	2020-09-08
Updated Date :	2020-11-02
Received Date :	2020-10-16
Status :	Signed
Generator ID :	CAT080018534
Generator Name :	AT&T - Wheatland
Generator Address :	4th & C Street, Wheatland, CA 95692
Generator Mailing :	PO Box 5095 RM3E000C, San Ramon, CA 94583
Generator Contact :	N/R
Destination ID :	NVD980895338
Destination Name :	21st Century Environmental Management of Nevada, LLC
Destination Mailing :	2095 Newlands Drive East, Fernley, NV 89408
Destination Address :	2095 Newlands Drive East, Fernley, NV 89408
Destination Contact :	N/R
Submission Type :	DataImage5Copy
Origin Type :	Service
Manifest Residue :	N
Rejection :	N
Last Date in Agency List :	2022-01-14

##### Waste Details

Waste Line Number :	1
Is DOT Hazardous :	Y
DOT ID Number :	UN2796
DOT Information :	UN2796 WASTE BATTERY FLUID, ACID (SULFURIC ACID, LEAD) II 8 D008=10LBS
Non Waste Description :	N/R
Quantity :	10 Gallons
Quantity Tons, Acute, Non-Acute :	0.041701417, 0, 0.041701417
Quantity Kg, Acute, Non-Acute :	0, 37.824436
Management Method :	H121 - NEUTRALIZATION ONLY
Is EPA Waste :	Y
Federal Code :	D002, D008
State Code :	CA - 791

Map Id: D26  
 Direction: SE  
 Distance: 0.120 mi., 634 ft.  
 Elevation: 89 ft.  
 Relative: Higher

**Site Name :** PACIFIC BELL TELEPHONE CO DBA AT&T  
 CALIF | PACIFIC BELL | AT&T - Wheatland  
 4TH & C STREETS | 4TH & C ST  
 WHEATLAND | Wheatland, CA 95692  
**Database(s) :** [ECHO, FRS, HAZNET - CA, HWG - CA,  
 MANIFEST EPA, RCRA\_LQG] **(cont.)**

**EnviroSite ID:** 250075  
**EPA ID:** N/R

## RCRA\_LQG

Facility Name : PACIFIC BELL  
 Facility Address : 4TH & C STREETS, WHEATLAND, CA 95692  
 County : YUBA  
 Date Form Received by Agency : 1981-01-13  
 EPA ID : CAT080018534  
 Mailing Address : 3707 KINGS WAY SEC A-6, SACRAMENTO, CA 95821  
 Contact : ENVIRONMENTAL MANAGER  
 Contact Address : 4TH & C STREETS, WHEATLAND, CA 95692  
 Contact Country : US  
 Contact Telephone : 916-485-0997  
 Contact Email : N/R  
 EPA Region : 09  
 Land Type : Other land type  
 Source Type : Notification  
 Classification : Large Quantity Generator

## Description :

Handlers that generate 1,000 kg or more of hazardous waste during any calendar month; or generate more than 1 kg of acutely hazardous waste during any calendar month; or generate more than 100 kg of any residue or contaminated soil, waste or other debris resulting from the cleanup of a spill, into or on any land or water, of acutely hazardous waste during any calendar month; or generate 1 kg or less of acutely hazardous waste during any calendar month, and accumulate more than 1 kg of acutely hazardous waste at any time; or generate 100 kg or less of any residue or contaminated soil, waste or other debris resulting from the cleanup of a spill, into or on any land or water, of acutely hazardous waste during any calendar month, and accumulated more than 100 kg of that material at any time.

Last Date in Agency List : 2021-10-13

## Owner/Operator Summary

Owner/Operator Name : THE PACIFIC TELEPHONE AND TELEGRAPH CO  
 Owner/Operator Address : NOT REQUIRED, NOT REQUIRED, ME 99999  
 Owner/Operator Country : N/R  
 Owner/Operator Telephone : 415-555-1212  
 Owner/Operator Email : N/R  
 Owner/Operator Fax : N/R  
 Legal Status : Private  
 Owner/Operator Type : Owner  
 Owner/Operator Start Date : N/R  
 Owner/Operator End Date : N/R

## Handler Activities Summary

U.S. Importer of Hazardous Waste : N  
 Mixed Waste (Haz. and Radioactive) : N  
 Recycler of Hazardous Waste : N  
 Transporter of Hazardous Waste : Y  
 Treater, Storer or Disposer of HW : N  
 Underground Injection Activity : N  
 On-site Burner Exemption : N



Map Id: D26  
 Direction: SE  
 Distance: 0.120 mi., 634 ft.  
 Elevation: 89 ft.  
 Relative: Higher

**Site Name :** PACIFIC BELL TELEPHONE CO DBA AT&T  
 CALIF | PACIFIC BELL | AT&T - Wheatland  
 4TH & C STREETS | 4TH & C ST  
 WHEATLAND | Wheatland, CA 95692  
**Database(s) :** [ECHO, FRS, HAZNET - CA, HWG - CA,  
 MANIFEST EPA, RCRA\_LQG] **(cont.)**

**Envirosite ID:** 250075  
**EPA ID:** N/R

## RCRA\_LQG (cont.)

Furnace Exemption :	N
Used Oil Fuel Burner :	N
Used Oil Processor :	N
Used Oil Refiner :	N
Used Oil Fuel Marketer to Burner :	N
Used Oil Specification Marketer :	N
Used Oil Transfer Facility :	N
Used Oil Transporter :	N

Notices of Violations Summary  
 Regulation Violated : N

Map Id: D27  
 Direction: SE  
 Distance: 0.122 mi., 644 ft.  
 Elevation: 89 ft.  
 Relative: Higher

**Site Name :** WHEATLAND FAMILY PRACTICE | DEL  
 NORTE CLINICS INC DBA WHEATLAND  
 FAMILY HEALTH CENTER  
 411 4TH ST | 411 FOURTH ST  
 WHEATLAND, CA 95692  
**Database(s) :** [HAZNET - CA, HIST HAZNET - CA, HWG -  
 CA]

**Envirosite ID:** 1073959  
**EPA ID:** CAL000338831

## HAZNET - CA

Facility Name :	DEL NORTE CLINICS INC DBA WHEATLAND FAMILY HEALTH CENTER
Facility Address :	411 FOURTH ST, WHEATLAND, CA 95692
County :	YUBA

## Site Details

Generator EPA ID :	CAL000338831
Active :	Inactive
Category :	STATE
Facility Types :	N/R
Type :	PERMANENT
Contact Name :	N/R
Contact Phone :	N/R
Facility Mailing Address :	935 MARKET ST, YUBA CITY, CA 959910000
Latitude :	39.01103318
Longitude :	-121.42329635
Agency Hyperlink :	<a href="#">Click here for hyperlink provided by the agency.</a>
Last Date in Agency List :	2021-07-08

Facility Name :	WHEATLAND FAMILY PRACTICE
Facility Address :	411 4TH ST, WHEATLAND, CA 95692

Map Id: D27  
 Direction: SE  
 Distance: 0.122 mi., 644 ft.  
 Elevation: 89 ft.  
 Relative: Higher

**Site Name :** WHEATLAND FAMILY PRACTICE | DEL  
 NORTE CLINICS INC DBA WHEATLAND  
 FAMILY HEALTH CENTER  
 411 4TH ST | 411 FOURTH ST  
 WHEATLAND, CA 95692

**Database(s) :** [HAZNET - CA, HIST HAZNET - CA, HWG -  
 CA] **(cont.)**

**EnviroSite ID:** 1073959  
**EPA ID:** CAL000338831

#### HAZNET - CA **(cont.)**

County : YUBA

##### Site Details

Generator EPA ID : CAL000146411  
 Active : Inactive  
 Category : STATE  
 Facility Types : N/R  
 Type : PERMANENT  
 Contact Name : N/R  
 Contact Phone : N/R  
 Facility Mailing Address : 800 3RD ST, MARYSVILLE, CA 959010000  
 Latitude : 39.01103318  
 Longitude : -121.42329635  
 Agency Hyperlink : [Click here for hyperlink provided by the agency.](#)  
 Last Date in Agency List : 2021-07-08

#### HIST HAZNET - CA

Facility Name : DEL NORTE CLINICS INC DBA WHEATLAND FAMILY HEALTH CENTER  
 Facility Address : 411 FOURTH ST, WHEATLAND, 95692

ID Number : CAL000338831  
 Last Date in Agency List : 2014-11-17

Facility Name : WHEATLAND FAMILY PRACTICE  
 Facility Address : 411 4TH ST, WHEATLAND, 95692

ID Number : CAL000146411  
 Last Date in Agency List : 2014-11-17

#### HWG - CA

Facility Name : DEL NORTE CLINICS INC DBA WHEATLAND FAMILY HEALTH CENTER  
 Facility Address : 411 FOURTH ST, WHEATLAND, CA 95692  
 County : YUBA

EPA ID : CAL000338831  
 Status : Inactive  
 Category : STATE  
 Type : PERMANENT  
 Facility Type : N/R  
 Mailing Address : 935 MARKET ST, YUBA CITY, CA 959910000  
 Owner Name : DEL NORTE CLINICS INC  
 Owner Address : 935B MARKET ST, YUBA CITY, CA 959910000  
 Operator Name : WILLIAM(BUD) MILAM  
 Operator Address : 935B MARKET ST, YUBA CITY, CA 959910000  
 Latitude : 39.011023

Map Id: D27  
Direction: SE  
Distance: 0.122 mi., 644 ft.  
Elevation: 89 ft.  
Relative: Higher

**Site Name :** WHEATLAND FAMILY PRACTICE | DEL  
NORTE CLINICS INC DBA WHEATLAND  
FAMILY HEALTH CENTER  
411 4TH ST | 411 FOURTH ST  
WHEATLAND, CA 95692  
**Database(s) :** [HAZNET - CA, HIST HAZNET - CA, HWG -  
CA] (**cont.**)

**Envirosite ID:** 1073959  
**EPA ID:** CAL000338831

#### HWG - CA (**cont.**)

Longitude : -121.423352

Facility Name : WHEATLAND FAMILY PRACTICE  
Facility Address : 411 4TH ST, WHEATLAND, CA 95692  
County : YUBA

EPA ID : CAL000146411  
Status : Inactive  
Category : STATE  
Type : PERMANENT  
Facility Type : N/R  
Mailing Address : 800 3RD ST, MARYSVILLE, CA 959010000  
Owner Name : SUTTER NORTH MED FOUNDATION  
Owner Address : 800 3RD ST, MARYSVILLE, CA 959010000  
Operator Name : MIKE STEMEN/RADIOLOGY SPVR  
Operator Address : INACTIVE PER VQ99 - BMI, MARYSVILE, CA 959010000  
Latitude : 39.010988  
Longitude : -121.423255

Map Id: 28  
Direction: SE  
Distance: 0.142 mi., 749 ft.  
Elevation: 92 ft.  
Relative: Higher

**Site Name :** HEAVENS GATE LLC DBA HEAVENS GATE  
PET MEMORIAL CENTER  
603 4TH STREET  
WHEATLAND, CA 95692  
**Database(s) :** [ECHO, FRS, HAZNET - CA, HWG - CA,  
RCRA\_NONGEN]

**Envirosite ID:** 23780304  
**EPA ID:** N/R

#### ECHO

Facility Name : HEAVENS GATE LLC DBA HEAVENS GATE PET MEMORIAL CENTER  
Facility Address : 603 4TH STREET, WHEATLAND, CA 95692  
County : YUBA

Last Inspection Date : N/R  
Registry ID : 110070631858  
FIPS Code : N/R  
EPA Region : 09  
Inspection Count : 0  
Last Inspection Days : N/R  
Informal Count : 0  
Last Informal Action Date : N/R  
Formal Action Count : 0  
Last Formal Action Date : N/R  
Total Penalties : 0



Map Id: 28  
 Direction: SE  
 Distance: 0.142 mi., 749 ft.  
 Elevation: 92 ft.  
 Relative: Higher

**Site Name :** HEAVENS GATE LLC DBA HEAVENS GATE  
 PET MEMORIAL CENTER  
 603 4TH STREET  
 WHEATLAND, CA 95692

**Database(s) :** [ECHO, FRS, HAZNET - CA, HWG - CA,  
 RCRA\_NONGEN] **(cont.)**

**Envirosite ID:** 23780304  
**EPA ID:** N/R

#### ECHO (cont.)

Penalty Count :	N/R
Last Penalty Date :	N/R
Last Penalty Amount :	N/R
QTRS IN NC :	0
Programs IN SNC :	0
Current Compliance Status :	No Violation Identified
Three-Year Compliance Status :	
Collection Method :	Zip Code Centroid
Reference Point :	N/R
Accuracy Meters :	10000
Derived Tribes :	N/R
Derived HUC :	N/R
Derived WBD :	N/R
Derived STCTY FIPS :	N/R
Derived Zip :	N/R
Derived CD113 :	N/R
Derived CB2010 :	N/R
MYRTK Universe :	NNN
NPDES IDs :	N/R
CWA Permit Types :	N/R
CWA Compliance Tracking :	N/R
CWA NAICS :	N/R
CWA SICS :	N/R
CWA Inspection Count :	N/R
CWA Last Inspection Days :	N/R
CWA Informal Count :	N/R
CWA Formal Action Count :	N/R
CWA Last Formal Action Date :	N/R
CWA Penalties :	N/R
CWA Last Penalty Date :	N/R
CWA Last Penalty Amount :	N/R
CWA Quarters IN NC :	N/R
CWA Current Compliance Status :	N/R
CWA Current SNC Flag :	N
CWA 13 Quarters Compliance Status :	N/R
CWA 13 Quarters Effluent Exceedances:	N/R
CWA Three-Year QNCR Codes :	N/R
DFR URL :	<a href="#">Click here for hyperlink provided by the agency.</a>
Facility SIC :	N/R
Facility NAICS :	711510 - Independent Artists, Writers, and Performers
Facility Last Inspection EPA Date :	N/R
Facility Last Inspection State Date :	N/R
Facility Last Formal Act EPA Date :	N/R
Facility Last Formal Act State Date :	N/R
Facility Last Informal Act EPA Date :	N/R
Facility Last Informal Act State Date:	N/R
Facility Federal Agency :	N/R
TRI Reporter :	N/R
Facility Imp Water Flag :	N/R
Current SNC Flag :	N
Indian County Flag :	N
Federal Flag :	N/R
US Mexico Border Flag :	N/R
Chesapeake Bay Flag :	N/R
AIR Flag :	N

Map Id: 28  
Direction: SE  
Distance: 0.142 mi., 749 ft.  
Elevation: 92 ft.  
Relative: Higher

**Site Name :** HEAVENS GATE LLC DBA HEAVENS GATE  
PET MEMORIAL CENTER  
603 4TH STREET  
WHEATLAND, CA 95692  
**Database(s) :** [ECHO, FRS, HAZNET - CA, HWG - CA,  
RCRA\_NONGEN] **(cont.)**

**Envirosite ID:** 23780304  
**EPA ID:** N/R

#### ECHO **(cont.)**

NPDES Flag :	N
SDWIS Flag :	N
RCRA Flag :	Y
TRI Flag :	N
GHG Flag :	N
Major Flag :	N/R
Active Flag :	N/R
NAA Flag :	N
Latitude :	39.013428
Longitude :	-121.431669
Last Date in Agency List :	2022-01-17

#### FRS

Facility Name :	HEAVENS GATE LLC DBA HEAVENS GATE PET MEMORIAL CENTER
Facility Address :	603 4TH STREET, WHEATLAND, CA 95692
County :	YUBA

#### Site Details

Registry ID :	110070631858
FRS Facility URL :	<a href="#">Click here for hyperlink provided by the agency.</a>
Last Date in Agency List :	2021-12-17

#### Source Description

##### Source Description :

RCRAInfo is EPA's comprehensive information system that supports the Resource Conservation and Recovery Act (RCRA) of 1976 and the Hazardous and Solid Waste Amendments (HSWA) of 1984 through the tracking of events and activities related to facilities that generate, transport, and treat, store, or dispose of hazardous waste. RCRAInfo allows RCRA program staff to track the notification, permit, compliance, and corrective action activities required under RCRA. RCRAInfo also supports generation of the National Hazardous Waste Biennial Report. All generators and treatment, storage, and disposal facilities who handle hazardous waste are required to report to the EPA Administrator at least once every two years to support creation of the Biennial Report.

#### FRS Environmental Interest

Source and System ID :	RCRAINFO - CAL000450176
------------------------	-------------------------

#### HAZNET - CA

Facility Name :	HEAVENS GATE LLC DBA HEAVENS GATE PET MEMORIAL CENTER
Facility Address :	603 4TH STREET, WHEATLAND, CA 95692
County :	YUBA

Map Id: 28  
 Direction: SE  
 Distance: 0.142 mi., 749 ft.  
 Elevation: 92 ft.  
 Relative: Higher

**Site Name :** HEAVENS GATE LLC DBA HEAVENS GATE  
 PET MEMORIAL CENTER  
 603 4TH STREET  
 WHEATLAND, CA 95692  
**Database(s) :** [ECHO, FRS, HAZNET - CA, HWG - CA,  
 RCRA\_NONGEN] **(cont.)**

**EnviroSite ID:** 23780304  
**EPA ID:** N/R

## HAZNET - CA (cont.)

### Site Details

Generator EPA ID :	CAL000450176
Active :	Inactive
Category :	STATE
Facility Types :	N/R
Type :	PERMANENT
Contact Name :	N/R
Contact Phone :	N/R
Facility Mailing Address :	603 4TH STREET, WHEATLAND, CA 95692
Latitude :	39.00933000
Longitude :	-121.42517850
Agency Hyperlink :	<a href="#">Click here for hyperlink provided by the agency.</a>
Last Date in Agency List :	2021-07-08

## HWG - CA

Facility Name :	HEAVENS GATE LLC DBA HEAVENS GATE PET MEMORIAL CENTER
Facility Address :	603 4TH STREET, WHEATLAND, CA 95692
County :	YUBA

EPA ID :	CAL000450176
Status :	Inactive
Category :	STATE
Type :	PERMANENT
Facility Type :	N/R
Mailing Address :	603 4TH STREET, WHEATLAND, CA 95692
Owner Name :	RYAN EPPERSON
Owner Address :	114 C ST, WHEATLAND, CA 95692
Operator Name :	RYAN EPPERSON
Operator Address :	114 C ST, WHEATLAND, CA 95692
Latitude :	39.00933
Longitude :	-121.425179

## RCRA\_NONGEN

Facility Name :	HEAVENS GATE LLC DBA HEAVENS GATE PET MEMORIAL CENTER
Facility Address :	603 4TH STREET, WHEATLAND, CA 95692
County :	YUBA

Date Form Received by Agency :	2019-10-23
EPA ID :	CAL000450176
Mailing Address :	603 4TH STREET, WHEATLAND, CA 95692
Contact :	RYAN EPPERSON
Contact Address :	114 C ST, WHEATLAND, CA 95692
Contact Country :	N/R
Contact Telephone :	530-635-2408
Contact Email :	HEAVENSGATEPMC@GMAIL.COM
EPA Region :	09
Land Type :	Not Reported
Source Type :	Implementer
Classification :	Not a generator, verified
Description :	Not a generator, verified
Last Date in Agency List :	2021-10-13



Map Id: 28  
Direction: SE  
Distance: 0.142 mi., 749 ft.  
Elevation: 92 ft.  
Relative: Higher

**Site Name :** HEAVENS GATE LLC DBA HEAVENS GATE  
PET MEMORIAL CENTER  
603 4TH STREET  
WHEATLAND, CA 95692  
**Database(s) :** [ECHO, FRS, HAZNET - CA, HWG - CA,  
RCRA\_NONGEN] (**cont.**)

**EnviroSite ID:** 23780304  
**EPA ID:** N/R

RCRA\_NONGEN (**cont.**)

Owner/Operator Summary

Owner/Operator Name :	RYAN EPPERSON
Owner/Operator Address :	114 C ST, WHEATLAND, CA 95692
Owner/Operator Country :	N/R
Owner/Operator Telephone :	530-635-2408
Owner/Operator Email :	N/R
Owner/Operator Fax :	N/R
Legal Status :	Other land type
Owner/Operator Type :	Operator
Owner/Operator Start Date :	N/R
Owner/Operator End Date :	N/R

Owner/Operator Name :	RYAN EPPERSON
Owner/Operator Address :	114 C ST, WHEATLAND, CA 95692
Owner/Operator Country :	N/R
Owner/Operator Telephone :	530-635-2408
Owner/Operator Email :	N/R
Owner/Operator Fax :	N/R
Legal Status :	Other land type
Owner/Operator Type :	Owner
Owner/Operator Start Date :	N/R
Owner/Operator End Date :	N/R

Handler Activities Summary

U.S. Importer of Hazardous Waste :	N
Mixed Waste (Haz. and Radioactive) :	N/R
Recycler of Hazardous Waste :	N
Transporter of Hazardous Waste :	N
Treater, Storer or Disposer of HW :	N
Underground Injection Activity :	N
On-site Burner Exemption :	N
Furnace Exemption :	N
Used Oil Fuel Burner :	N
Used Oil Processor :	N
Used Oil Refiner :	N
Used Oil Fuel Marketer to Burner :	N
Used Oil Specification Marketer :	N
Used Oil Transfer Facility :	N
Used Oil Transporter :	N

Notices of Violations Summary

Regulation Violated :	N
-----------------------	---

Map Id: 29  
Direction: WNW  
Distance: 0.142 mi., 751 ft.  
Elevation: 75 ft.  
Relative: Higher

**Site Name :** VERIZON WIRELESS:OLIVEHURST RELO  
3076 RANCHO RD  
WHEATLAND, CA 95692  
**Database(s) :** [CALEPA SITES - CA]

**Envirosite ID:** 993492  
**EPA ID:** N/R

## CALEPA SITES - CA

Facility Name : VERIZON WIRELESS:OLIVEHURST RELO  
Facility Address : 3076 RANCHO RD, WHEATLAND, 95692  
  
Site ID : 437935  
EI ID : 10762822  
EI Description : Chemical Storage Facilities  
Latitude : 39.047721  
Longitude : -121.481670  
Agency Hyperlink : [Click here for hyperlink provided by the agency.](#)  
Last Date in Agency List : 2022-01-07

Map Id: C30  
Direction: SE  
Distance: 0.164 mi., 864 ft.  
Elevation: 87 ft.  
Relative: Higher

**Site Name :** STEWARDSON, JENNIFER  
216 MESSA STREET  
WHEATLAND, CA 95692  
**Database(s) :** [ECHO, FRS, HWG - CA, MANIFEST EPA,  
RCRA\_NONGEN]

**Envirosite ID:** 42322243  
**EPA ID:** CAC003123871

## ECHO

Facility Name : STEWARDSON, JENNIFER  
Facility Address : 216 MESSA STREET, WHEATLAND, CA 95692  
County : YUBA

Last Inspection Date : N/R  
Registry ID : 110071118940  
FIPS Code : N/R  
EPA Region : 09  
Inspection Count : 0  
Last Inspection Days : N/R  
Informal Count : 0  
Last Informal Action Date : N/R  
Formal Action Count : 0  
Last Formal Action Date : N/R  
Total Penalties : 0  
Penalty Count : N/R  
Last Penalty Date : N/R  
Last Penalty Amount : N/R  
QTRS IN NC : 0  
Programs IN SNC : 0  
Current Compliance Status : No Violation Identified  
Three-Year Compliance Status :  
Collection Method : Zip Code Centroid  
Reference Point : N/R  
Accuracy Meters : 10000  
Derived Tribes : N/R  
Derived HUC : N/R  
Derived WBD : N/R  
Derived STCTY FIPS : N/R

Map Id: C30  
 Direction: SE  
 Distance: 0.164 mi., 864 ft.  
 Elevation: 87 ft.  
 Relative: Higher

**Site Name :** STEWARDSON, JENNIFER  
 216 MESSA STREET  
 WHEATLAND, CA 95692  
**Database(s) :** [ECHO, FRS, HWG - CA, MANIFEST EPA,  
 RCRA\_NONGEN] **(cont.)**

**EnviroSite ID:** 42322243  
**EPA ID:** CAC003123871

## ECHO (cont.)

Derived Zip :	N/R
Derived CD113 :	N/R
Derived CB2010 :	N/R
MYRTK Universe :	NNN
NPDES IDs :	N/R
CWA Permit Types :	N/R
CWA Compliance Tracking :	N/R
CWA NAICS :	N/R
CWA SICS :	N/R
CWA Inspection Count :	N/R
CWA Last Inspection Days :	N/R
CWA Informal Count :	N/R
CWA Formal Action Count :	N/R
CWA Last Formal Action Date :	N/R
CWA Penalties :	N/R
CWA Last Penalty Date :	N/R
CWA Last Penalty Amount :	N/R
CWA Quarters IN NC :	N/R
CWA Current Compliance Status :	N/R
CWA Current SNC Flag :	N
CWA 13 Quarters Compliance Status :	N/R
CWA 13 Quarters Effluent Exceedances:	N/R
CWA Three-Year QNCR Codes :	N/R
DFR URL :	<a href="#">Click here for hyperlink provided by the agency.</a>
Facility SIC :	N/R
Facility NAICS :	56299 - All Other Waste Management Services
Facility Last Inspection EPA Date :	N/R
Facility Last Inspection State Date :	N/R
Facility Last Formal Act EPA Date :	N/R
Facility Last Formal Act State Date :	N/R
Facility Last Informal Act EPA Date :	N/R
Facility Last Informal Act State Date:	N/R
Facility Federal Agency :	N/R
TRI Reporter :	N/R
Facility Imp Water Flag :	N/R
Current SNC Flag :	N
Indian County Flag :	N
Federal Flag :	N/R
US Mexico Border Flag :	N/R
Chesapeake Bay Flag :	N/R
AIR Flag :	N
NPDES Flag :	N
SDWIS Flag :	N
RCRA Flag :	Y
TRI Flag :	N
GHG Flag :	N
Major Flag :	N/R
Active Flag :	N/R
NAA Flag :	N
Latitude :	39.013428
Longitude :	-121.431669
Last Date in Agency List :	2022-01-17

Last Inspection Date :	N/R
Registry ID :	N/R



Map Id: C30  
 Direction: SE  
 Distance: 0.164 mi., 864 ft.  
 Elevation: 87 ft.  
 Relative: Higher

**Site Name :** STEWARDSON, JENNIFER  
 216 MESSA STREET  
 WHEATLAND, CA 95692  
**Database(s) :** [ECHO, FRS, HWG - CA, MANIFEST EPA,  
 RCRA\_NONGEN] (**cont.**)

**EnviroSite ID:** 42322243  
**EPA ID:** CAC003123871

ECHO (**cont.**)

FIPS Code :	N/R
EPA Region :	09
Inspection Count :	0
Last Inspection Days :	N/R
Informal Count :	0
Last Informal Action Date :	N/R
Formal Action Count :	0
Last Formal Action Date :	N/R
Total Penalties :	0
Penalty Count :	N/R
Last Penalty Date :	N/R
Last Penalty Amount :	N/R
QTRS IN NC :	0
Programs IN SNC :	0
Current Compliance Status :	No Violation Identified
Three-Year Compliance Status :	
Collection Method :	Zip Code Centroid
Reference Point :	N/R
Accuracy Meters :	10000
Derived Tribes :	N/R
Derived HUC :	N/R
Derived WBD :	N/R
Derived STCTY FIPS :	N/R
Derived Zip :	N/R
Derived CD113 :	N/R
Derived CB2010 :	N/R
MYRTK Universe :	NNN
NPDES IDs :	N/R
CWA Permit Types :	N/R
CWA Compliance Tracking :	N/R
CWA NAICS :	N/R
CWA SICS :	N/R
CWA Inspection Count :	N/R
CWA Last Inspection Days :	N/R
CWA Informal Count :	N/R
CWA Formal Action Count :	N/R
CWA Last Formal Action Date :	N/R
CWA Penalties :	N/R
CWA Last Penalty Date :	N/R
CWA Last Penalty Amount :	N/R
CWA Quarters IN NC :	N/R
CWA Current Compliance Status :	N/R
CWA Current SNC Flag :	N
CWA 13 Quarters Compliance Status :	N/R
CWA 13 Quarters Effluent Exceedances:	N/R
CWA Three-Year QNCR Codes :	N/R
DFR URL :	<a href="#">Click here for hyperlink provided by the agency.</a>
Facility SIC :	N/R
Facility NAICS :	56299 - All Other Waste Management Services
Facility Last Inspection EPA Date :	N/R
Facility Last Inspection State Date :	N/R
Facility Last Formal Act EPA Date :	N/R
Facility Last Formal Act State Date :	N/R
Facility Last Informal Act EPA Date :	N/R
Facility Last Informal Act State Date:	N/R
Facility Federal Agency :	N/R

Map Id: C30  
Direction: SE  
Distance: 0.164 mi., 864 ft.  
Elevation: 87 ft.  
Relative: Higher

**Site Name :** STEWARDSON, JENNIFER  
216 MESSA STREET  
WHEATLAND, CA 95692  
**Database(s) :** [ECHO, FRS, HWG - CA, MANIFEST EPA,  
RCRA\_NONGEN] (**cont.**)

**EnviroSite ID:** 42322243  
**EPA ID:** CAC003123871

#### ECHO (**cont.**)

TRI Reporter :	N/R
Facility Imp Water Flag :	N/R
Current SNC Flag :	N
Indian County Flag :	N
Federal Flag :	N/R
US Mexico Border Flag :	N/R
Chesapeake Bay Flag :	N/R
AIR Flag :	N
NPDES Flag :	N
SDWIS Flag :	N
RCRA Flag :	Y
TRI Flag :	N
GHG Flag :	N
Major Flag :	N/R
Active Flag :	N/R
NAA Flag :	N
Latitude :	39.013428
Longitude :	-121.431669
Last Date in Agency List :	2021-10-15

#### FRS

Facility Name :	STEWARDSON, JENNIFER
Facility Address :	216 MESSA STREET, WHEATLAND, CA 95692
County :	YUBA

#### Site Details

Registry ID :	110071118940
FRS Facility URL :	<a href="#">Click here for hyperlink provided by the agency.</a>
Last Date in Agency List :	2021-12-17

#### Source Description

##### Source Description :

RCRAInfo is EPA's comprehensive information system that supports the Resource Conservation and Recovery Act (RCRA) of 1976 and the Hazardous and Solid Waste Amendments (HSWA) of 1984 through the tracking of events and activities related to facilities that generate, transport, and treat, store, or dispose of hazardous waste. RCRAInfo allows RCRA program staff to track the notification, permit, compliance, and corrective action activities required under RCRA. RCRAInfo also supports generation of the National Hazardous Waste Biennial Report. All generators and treatment, storage, and disposal facilities who handle hazardous waste are required to report to the EPA Administrator at least once every two years to support creation of the Biennial Report.

#### FRS Environmental Interest

Source and System ID :	RCRAINFO - CAC003123871
------------------------	-------------------------

#### HWG - CA

Facility Name :	STEWARDSON, JENNIFER
Facility Address :	216 MESSA STREET, WHEATLAND, CA 95692

Map Id: C30  
 Direction: SE  
 Distance: 0.164 mi., 864 ft.  
 Elevation: 87 ft.  
 Relative: Higher

**Site Name :** STEWARDSON, JENNIFER  
 216 MESSA STREET  
 WHEATLAND, CA 95692  
**Database(s) :** [ECHO, FRS, HWG - CA, MANIFEST EPA,  
 RCRA\_NONGEN] (**cont.**)

**Envirosite ID:** 42322243  
**EPA ID:** CAC003123871

#### HWG - CA (**cont.**)

County :	YUBA
EPA ID :	CAC003123871
Status :	Inactive
Category :	STATE
Type :	TEMPORARY
Facility Type :	N/R
Mailing Address :	216 MESSA STREET, WHEATLAND, CA 95692
Owner Name :	STEWARDSON, JENNIFER
Owner Address :	216 MESSA STREET, WHEATLAND, CA 95692
Operator Name :	STEWARDSON, JENNIFER
Operator Address :	216 MESSA STREET, WHEATLAND, CA 95692
Latitude :	39.01338
Longitude :	-121.42249

#### MANIFEST EPA

##### Manifest Details

Manifest Number :	019809447JJK
Shipped Date :	2021-06-28
Updated Date :	2021-08-02
Received Date :	2021-07-12
Status :	Signed
Generator ID :	CAC003123871
Generator Name :	STEWARDSON, JENNIFER
Generator Address :	216 MESSA STREET, WHEATLAND, CA 95692
Generator Mailing :	216 MESSA STREET, WHEATLAND, CA 95692
Generator Contact :	N/R
Destination ID :	AZR000520882
Destination Name :	LA PAZ COUNTY LANDFILL
Destination Mailing :	26999 HIGHWAY 95, PARKER, AZ 85344
Destination Address :	26999 HIGHWAY 95, PARKER, AZ 85344
Destination Contact :	N/R
Submission Type :	DataImage5Copy
Origin Type :	Web
Manifest Residue :	N
Rejection :	N
Last Date in Agency List :	2022-01-14

##### Waste Details

Waste Line Number :	1
Is DOT Hazardous :	Y
DOT ID Number :	NA2212
DOT Information :	RQ NA2212, ASBESTOS, 9, PG III
Non Waste Description :	N/R
Quantity :	1 Cubic Yards
Quantity Tons, Acute, Non-Acute :	0.84, 0, 0.84
Quantity Kg, Acute, Non-Acute :	0, 761.9052
Management Method :	H132 - LANDFILL (WITH PRIOR TREATMENT AND/OR STABILIZATION)
Is EPA Waste :	N
Federal Code :	N/R
State Code :	CA - 151



Map Id: C30  
 Direction: SE  
 Distance: 0.164 mi., 864 ft.  
 Elevation: 87 ft.  
 Relative: Higher

**Site Name :** STEWARDSON, JENNIFER  
 216 MESSA STREET  
 WHEATLAND, CA 95692  
**Database(s) :** [ECHO, FRS, HWG - CA, MANIFEST EPA,  
 RCRA\_NONGEN] (*cont.*)

**EnviroSite ID:** 42322243  
**EPA ID:** CAC003123871

## RCRA\_NONGEN

Facility Name : STEWARDSON, JENNIFER  
 Facility Address : 216 MESSA STREET, WHEATLAND, CA 95692  
 County : YUBA

Date Form Received by Agency : 2021-06-09  
 EPA ID : CAC003123871  
 Mailing Address : 216 MESSA STREET, WHEATLAND, CA 95692  
 Contact : STEWARDSON, JENNIFER  
 Contact Address : 216 MESSA STREET, WHEATLAND, CA 95692  
 Contact Country : N/R  
 Contact Telephone : 530-863-0796  
 Contact Email : SACRAMENTO@PWSEI.COM  
 EPA Region : 09  
 Land Type : Not Reported  
 Source Type : Implementer  
 Classification : Not a generator, verified  
 Description : Not a generator, verified  
 Last Date in Agency List : 2021-10-13

## Owner/Operator Summary

Owner/Operator Name : STEWARDSON, JENNIFER  
 Owner/Operator Address : 216 MESSA STREET, WHEATLAND, CA 95692  
 Owner/Operator Country : N/R  
 Owner/Operator Telephone : 530-863-0796  
 Owner/Operator Email : N/R  
 Owner/Operator Fax : N/R  
 Legal Status : Other land type  
 Owner/Operator Type : Owner  
 Owner/Operator Start Date : N/R  
 Owner/Operator End Date : N/R

Owner/Operator Name : STEWARDSON, JENNIFER  
 Owner/Operator Address : 216 MESSA STREET, WHEATLAND, CA 95692  
 Owner/Operator Country : N/R  
 Owner/Operator Telephone : 530-863-0796  
 Owner/Operator Email : N/R  
 Owner/Operator Fax : N/R  
 Legal Status : Other land type  
 Owner/Operator Type : Operator  
 Owner/Operator Start Date : N/R  
 Owner/Operator End Date : N/R

## Handler Activities Summary

U.S. Importer of Hazardous Waste : N  
 Mixed Waste (Haz. and Radioactive) : N/R  
 Recycler of Hazardous Waste : N  
 Transporter of Hazardous Waste : N  
 Treater, Storer or Disposer of HW : N  
 Underground Injection Activity : N  
 On-site Burner Exemption : N

Map Id: C30  
Direction: SE  
Distance: 0.164 mi., 864 ft.  
Elevation: 87 ft.  
Relative: Higher

**Site Name :** STEWARDSON, JENNIFER  
216 MESSA STREET  
WHEATLAND, CA 95692  
**Database(s) :** [ECHO, FRS, HWG - CA, MANIFEST EPA,  
RCRA\_NONGEN] (**cont.**)

**Envirosite ID:** 42322243  
**EPA ID:** CAC003123871

#### RCRA\_NONGEN (**cont.**)

Furnace Exemption :	N
Used Oil Fuel Burner :	N
Used Oil Processor :	N
Used Oil Refiner :	N
Used Oil Fuel Marketer to Burner :	N
Used Oil Specification Marketer :	N
Used Oil Transfer Facility :	N
Used Oil Transporter :	N

Notices of Violations Summary  
Regulation Violated : N

Map Id: E31  
Direction: SE  
Distance: 0.171 mi., 903 ft.  
Elevation: 90 ft.  
Relative: Higher

**Site Name :** MONITORING STATION  
MAINTANCE YD., 4TH & A ST  
WHEATLAND, CA 95692  
**Database(s) :** [CALEPA SITES - CA, FRS]

**Envirosite ID:** 246564  
**EPA ID:** N/R

#### CALEPA SITES - CA

Facility Name : MONITORING STATION  
Facility Address : MAINTANCE YD., 4TH & A ST, WHEATLAND, 95692

Site ID : 481647  
EI ID : 110020883542  
EI Description : US EPA Air Emission Inventory System (EIS)  
Latitude : 39.010278  
Longitude : -121.425000  
Agency Hyperlink : [Click here for hyperlink provided by the agency.](#)  
Last Date in Agency List : 2022-01-07

#### FRS

Facility Name : MONITORING STATION  
Facility Address : MAINTANCE YD., 4TH & A ST, WHEATLAND, CA 95692  
County : YUBA

#### Site Details

Registry ID : 110020883542  
FRS Facility URL : [Click here for hyperlink provided by the agency.](#)  
Last Date in Agency List : 2021-12-17

Map Id: E31  
 Direction: SE  
 Distance: 0.171 mi., 903 ft.  
 Elevation: 90 ft.  
 Relative: Higher

**Site Name :** MONITORING STATION  
 MAINTANCE YD., 4TH & A ST  
 WHEATLAND, CA 95692  
**Database(s) :** [CALEPA SITES - CA, FRS] **(cont.)**

**Envirosite ID:** 246564  
**EPA ID:** N/R

## FRS (cont.)

### Source Description

#### Source Description :

AQS contains ambient air pollution data collected by EPA, State, Local, and Tribal air pollution control agencies from thousands of monitoring stations.

### FRS Environmental Interest

#### Source and System ID :

AQS SITES TRANSACTION - 1642

Map Id: 32  
 Direction: ESE  
 Distance: 0.185 mi., 977 ft.  
 Elevation: 86 ft.  
 Relative: Higher

**Site Name :** 1X OCTAVIO BANUELOS  
 111 BROCK DR  
 WHEATLAND, CA 95692  
**Database(s) :** [HAZNET - CA, HWG - CA]

**Envirosite ID:** 502925  
**EPA ID:** CAC000800336

## HAZNET - CA

Facility Name :  
 Facility Address :  
 County :

1X OCTAVIO BANUELOS  
 111 BROCK DR, WHEATLAND, CA 95692  
 YUBA

### Site Details

Generator EPA ID : CAC000800336  
 Active : Inactive  
 Category : STATE  
 Facility Types : N/R  
 Type : TEMPORARY  
 Contact Name : N/R  
 Contact Phone : N/R  
 Facility Mailing Address : 2209 PLACER CREEK COURT, LAS VEGAS, NV 891150000  
 Latitude : 39.01719407  
 Longitude : -121.41907904  
 Agency Hyperlink : [Click here for hyperlink provided by the agency.](#)  
 Last Date in Agency List : 2021-07-08

### Waste Generator Details

#### State Waste :

1993: 181 - Other inorganic solid waste, 0.25 tons to AZD049318009

## HWG - CA

Facility Name :  
 Facility Address :  
 County :

1X OCTAVIO BANUELOS  
 111 BROCK DR, WHEATLAND, CA 95692  
 YUBA



Map Id: 32  
Direction: ESE  
Distance: 0.185 mi., 977 ft.  
Elevation: 86 ft.  
Relative: Higher

**Site Name :** 1X OCTAVIO BANUELOS  
111 BROCK DR  
WHEATLAND, CA 95692  
**Database(s) :** [HAZNET - CA, HWG - CA] (**cont.**)

**EnviroSite ID:** 502925  
**EPA ID:** CAC000800336

#### HWG - CA (**cont.**)

EPA ID : CAC000800336  
Status : Inactive  
Category : STATE  
Type : TEMPORARY  
Facility Type : N/R  
Mailing Address : 2209 PLACER CREEK COURT, LAS VEGAS, NV 891150000  
Owner Name : OCTAVIO BANUELOS  
Owner Address : N/A  
Operator Name : DAN GARCIA/BROKER  
Operator Address : N/A  
Latitude : 39.016664  
Longitude : -121.418186

Map Id: 33  
Direction: SE  
Distance: 0.190 mi., 1001 ft.  
Elevation: 83 ft.  
Relative: Higher

**Site Name :** 1X COUNTY OF PLACER  
SHERIFF'S DEPT  
SHERIDAN, CA 95604  
**Database(s) :** [HAZNET - CA, HWG - CA]

**EnviroSite ID:** 41047657  
**EPA ID:** CAX000221648

#### HAZNET - CA

Facility Name : 1X COUNTY OF PLACER  
Facility Address : SHERIFF'S DEPT, SHERIDAN, CA 95604  
County : PLACER

#### Site Details

Generator EPA ID : CAX000221648  
Active : Inactive  
Category : STATE  
Facility Types : N/R  
Type : PERMANENT  
Contact Name : N/R  
Contact Phone : N/R  
Facility Mailing Address : GENE BOTHELLO, AUBURN, CA 956040000  
Latitude : 38.99567370  
Longitude : -121.41486780  
Agency Hyperlink : [Click here for hyperlink provided by the agency.](#)  
Last Date in Agency List : 2021-07-08

#### HWG - CA

Facility Name : 1X COUNTY OF PLACER  
Facility Address : SHERIFF'S DEPT, SHERIDAN, CA 95604  
County : PLACER

EPA ID : CAX000221648  
Status : Inactive  
Category : STATE

Map Id: 33  
Direction: SE  
Distance: 0.190 mi., 1001 ft.  
Elevation: 83 ft.  
Relative: Higher

**Site Name :** 1X COUNTY OF PLACER  
SHERIFF'S DEPT  
SHERIDAN, CA 95604  
**Database(s) :** [HAZNET - CA, HWG - CA] (*cont.*)

**EnviroSite ID:** 41047657  
**EPA ID:** CAX000221648

#### HWG - CA (*cont.*)

Type :	PERMANENT
Facility Type :	N/R
Mailing Address :	GENE BOTHELLO, AUBURN, CA 956040000
Owner Name :	N/R
Owner Address :	N/A
Operator Name :	GENE BOTHELLO
Operator Address :	N/A
Latitude :	38.995674
Longitude :	-121.414868

Map Id: 34  
Direction: SE  
Distance: 0.190 mi., 1002 ft.  
Elevation: 90 ft.  
Relative: Higher

**Site Name :** DANIEL BACH  
704 3RD ST APT B  
WHEATLAND, CA 95692  
**Database(s) :** [HAZNET - CA, HWG - CA]

**EnviroSite ID:** 428098  
**EPA ID:** CAC002744411

#### HAZNET - CA

Facility Name :	DANIEL BACH
Facility Address :	704 3RD ST APT B, WHEATLAND, CA 95692
County :	YUBA

#### Site Details

Generator EPA ID :	CAC002744411
Active :	Inactive
Category :	STATE
Facility Types :	N/R
Type :	TEMPORARY
Contact Name :	N/R
Contact Phone :	N/R
Facility Mailing Address :	704 3RD ST APT B, WHEATLAND, CA 956929431
Latitude :	39.00864998
Longitude :	-121.42649168
Agency Hyperlink :	<a href="#">Click here for hyperlink provided by the agency.</a>
Last Date in Agency List :	2021-07-08

#### Waste Generator Details

State Waste :	2013: 151 - Asbestos containing waste, 0.8 tons to CAD982042475
---------------	---

#### HWG - CA

Facility Name :	DANIEL BACH
Facility Address :	704 3RD ST APT B, WHEATLAND, CA 95692
County :	YUBA

Map Id: 34  
Direction: SE  
Distance: 0.190 mi., 1002 ft.  
Elevation: 90 ft.  
Relative: Higher

**Site Name :** DANIEL BACH  
704 3RD ST APT B  
WHEATLAND, CA 95692  
**Database(s) :** [HAZNET - CA, HWG - CA] (**cont.**)

**Envirosite ID:** 428098  
**EPA ID:** CAC002744411

#### HWG - CA (**cont.**)

EPA ID : CAC002744411  
Status : Inactive  
Category : STATE  
Type : TEMPORARY  
Facility Type : N/R  
Mailing Address : 704 3RD ST APT B, WHEATLAND, CA 956929431  
Owner Name : DANIEL BACH  
Owner Address : 704 3RD ST APT B, WHEATLAND, CA 956929431  
Operator Name : DANIEL BACH  
Operator Address : 704 3RD ST APT B, WHEATLAND, CA 956929431  
Latitude : 39.00865  
Longitude : -121.426492

Map Id: E35  
Direction: SE  
Distance: 0.194 mi., 1027 ft.  
Elevation: 89 ft.  
Relative: Higher

**Site Name :** POTTERY WORLD INVESTMENTS DBA  
STATUE CRAFT | Statue Craft  
501 3RD ST  
WHEATLAND, CA 95692  
**Database(s) :** [ECHO, FRS, HAZNET - CA, HWG - CA,  
MANIFEST EPA, RCRA\_NONGEN]

**Envirosite ID:** 40544702  
**EPA ID:** N/R

#### ECHO

Facility Name : POTTERY WORLD INVESTMENTS DBA STATUE CRAFT  
Facility Address : 501 3RD ST, WHEATLAND, CA 95692  
County : YUBA

Last Inspection Date : N/R  
Registry ID : N/R  
FIPS Code : N/R  
EPA Region : 09  
Inspection Count : 0  
Last Inspection Days : N/R  
Informal Count : 0  
Last Informal Action Date : N/R  
Formal Action Count : 0  
Last Formal Action Date : N/R  
Total Penalties : 0  
Penalty Count : N/R  
Last Penalty Date : N/R  
Last Penalty Amount : N/R  
QTRS IN NC : 0  
Programs IN SNC : 0  
Current Compliance Status : No Violation Identified  
Three-Year Compliance Status :  
Collection Method : Zip Code Centroid  
Reference Point : N/R  
Accuracy Meters : 10000  
Derived Tribes : N/R  
Derived HUC : N/R



Map Id: E35  
 Direction: SE  
 Distance: 0.194 mi., 1027 ft.  
 Elevation: 89 ft.  
 Relative: Higher

**Site Name :** POTTERY WORLD INVESTMENTS DBA  
 STATUE CRAFT | Statue Craft  
 501 3RD ST  
 WHEATLAND, CA 95692

**Database(s) :** [ECHO, FRS, HAZNET - CA, HWG - CA,  
 MANIFEST EPA, RCRA\_NONGEN] **(cont.)**

**EnviroSite ID:** 40544702  
**EPA ID:** N/R

ECHO **(cont.)**

Derived WBD :	N/R
Derived STCTY FIPS :	N/R
Derived Zip :	N/R
Derived CD113 :	N/R
Derived CB2010 :	N/R
MYRTK Universe :	NNN
NPDES IDs :	N/R
CWA Permit Types :	N/R
CWA Compliance Tracking :	N/R
CWA NAICS :	N/R
CWA SICS :	N/R
CWA Inspection Count :	N/R
CWA Last Inspection Days :	N/R
CWA Informal Count :	N/R
CWA Formal Action Count :	N/R
CWA Last Formal Action Date :	N/R
CWA Penalties :	N/R
CWA Last Penalty Date :	N/R
CWA Last Penalty Amount :	N/R
CWA Quarters IN NC :	N/R
CWA Current Compliance Status :	N/R
CWA Current SNC Flag :	N
CWA 13 Quarters Compliance Status :	N/R
CWA 13 Quarters Effluent Exceedances:	N/R
CWA Three-Year QNCR Codes :	N/R
DFR URL :	<a href="#">Click here for hyperlink provided by the agency.</a>
Facility SIC :	N/R
Facility NAICS :	327999 - All Other Miscellaneous Nonmetallic Mineral Product Manufacturing
Facility Last Inspection EPA Date :	N/R
Facility Last Inspection State Date :	N/R
Facility Last Formal Act EPA Date :	N/R
Facility Last Formal Act State Date :	N/R
Facility Last Informal Act EPA Date :	N/R
Facility Last Informal Act State Date:	N/R
Facility Federal Agency :	N/R
TRI Reporter :	N/R
Facility Imp Water Flag :	N/R
Current SNC Flag :	N
Indian County Flag :	N
Federal Flag :	N/R
US Mexico Border Flag :	N/R
Chesapeake Bay Flag :	N/R
AIR Flag :	N
NPDES Flag :	N
SDWIS Flag :	N
RCRA Flag :	Y
TRI Flag :	N
GHG Flag :	N
Major Flag :	N/R
Active Flag :	N/R
NAA Flag :	N
Latitude :	39.013428
Longitude :	-121.431669
Last Date in Agency List :	2021-04-16

Map Id: E35  
 Direction: SE  
 Distance: 0.194 mi., 1027 ft.  
 Elevation: 89 ft.  
 Relative: Higher

**Site Name :** POTTERY WORLD INVESTMENTS DBA  
 STATUE CRAFT | Statue Craft  
 501 3RD ST  
 WHEATLAND, CA 95692

**Database(s) :** [ECHO, FRS, HAZNET - CA, HWG - CA,  
 MANIFEST EPA, RCRA\_NONGEN] (*cont.*)

**Envirosite ID:** 40544702  
**EPA ID:** N/R

#### ECHO (*cont.*)

Last Inspection Date :	N/R
Registry ID :	110071051753
FIPS Code :	N/R
EPA Region :	09
Inspection Count :	0
Last Inspection Days :	N/R
Informal Count :	0
Last Informal Action Date :	N/R
Formal Action Count :	0
Last Formal Action Date :	N/R
Total Penalties :	0
Penalty Count :	N/R
Last Penalty Date :	N/R
Last Penalty Amount :	N/R
QTRS IN NC :	0
Programs IN SNC :	0
Current Compliance Status :	No Violation Identified
Three-Year Compliance Status :	
Collection Method :	Zip Code Centroid
Reference Point :	N/R
Accuracy Meters :	10000
Derived Tribes :	N/R
Derived HUC :	N/R
Derived WBD :	N/R
Derived STCTY FIPS :	N/R
Derived Zip :	N/R
Derived CD113 :	N/R
Derived CB2010 :	N/R
MYRTK Universe :	NNN
NPDES IDs :	N/R
CWA Permit Types :	N/R
CWA Compliance Tracking :	N/R
CWA NAICS :	N/R
CWA SICS :	N/R
CWA Inspection Count :	N/R
CWA Last Inspection Days :	N/R
CWA Informal Count :	N/R
CWA Formal Action Count :	N/R
CWA Last Formal Action Date :	N/R
CWA Penalties :	N/R
CWA Last Penalty Date :	N/R
CWA Last Penalty Amount :	N/R
CWA Quarters IN NC :	N/R
CWA Current Compliance Status :	N/R
CWA Current SNC Flag :	N
CWA 13 Quarters Compliance Status :	N/R
CWA 13 Quarters Effluent Exceedances:	N/R
CWA Three-Year QNCR Codes :	N/R
DFR URL :	<a href="#">Click here for hyperlink provided by the agency.</a>
Facility SIC :	N/R
Facility NAICS :	327999 - All Other Miscellaneous Nonmetallic Mineral Product Manufacturing
Facility Last Inspection EPA Date :	N/R
Facility Last Inspection State Date :	N/R
Facility Last Formal Act EPA Date :	N/R

Map Id: E35  
Direction: SE  
Distance: 0.194 mi., 1027 ft.  
Elevation: 89 ft.  
Relative: Higher

**Site Name :** POTTERY WORLD INVESTMENTS DBA  
STATUE CRAFT | Statue Craft  
501 3RD ST  
WHEATLAND, CA 95692  
**Database(s) :** [ECHO, FRS, HAZNET - CA, HWG - CA,  
MANIFEST EPA, RCRA\_NONGEN] (*cont.*)

**Envirosite ID:** 40544702  
**EPA ID:** N/R

#### ECHO (*cont.*)

Facility Last Formal Act State Date :	N/R
Facility Last Informal Act EPA Date :	N/R
Facility Last Informal Act State Date:	N/R
Facility Federal Agency :	N/R
TRI Reporter :	N/R
Facility Imp Water Flag :	N/R
Current SNC Flag :	N
Indian County Flag :	N
Federal Flag :	N/R
US Mexico Border Flag :	N/R
Chesapeake Bay Flag :	N/R
AIR Flag :	N
NPDES Flag :	N
SDWIS Flag :	N
RCRA Flag :	Y
TRI Flag :	N
GHG Flag :	N
Major Flag :	N/R
Active Flag :	N/R
NAA Flag :	N
Latitude :	39.013428
Longitude :	-121.431669
Last Date in Agency List :	2022-01-17

#### FRS

Facility Name :	POTTERY WORLD INVESTMENTS DBA STATUE CRAFT
Facility Address :	501 3RD ST, WHEATLAND, CA 95692
County :	YUBA

#### Site Details

Registry ID :	110071051753
FRS Facility URL :	<a href="#">Click here for hyperlink provided by the agency.</a>
Last Date in Agency List :	2021-12-17

#### Source Description

##### Source Description :

RCRAInfo is EPA's comprehensive information system that supports the Resource Conservation and Recovery Act (RCRA) of 1976 and the Hazardous and Solid Waste Amendments (HSWA) of 1984 through the tracking of events and activities related to facilities that generate, transport, and treat, store, or dispose of hazardous waste. RCRAInfo allows RCRA program staff to track the notification, permit, compliance, and corrective action activities required under RCRA. RCRAInfo also supports generation of the National Hazardous Waste Biennial Report. All generators and treatment, storage, and disposal facilities who handle hazardous waste are required to report to the EPA Administrator at least once every two years to support creation of the Biennial Report.



Map Id: E35  
Direction: SE  
Distance: 0.194 mi., 1027 ft.  
Elevation: 89 ft.  
Relative: Higher

**Site Name :** POTTERY WORLD INVESTMENTS DBA  
STATUE CRAFT | Statue Craft  
501 3RD ST  
WHEATLAND, CA 95692  
**Database(s) :** [ECHO, FRS, HAZNET - CA, HWG - CA,  
MANIFEST EPA, RCRA\_NONGEN] **(cont.)**

**EnviroSite ID:** 40544702  
**EPA ID:** N/R

#### FRS (cont.)

FRS Environmental Interest  
Source and System ID :

RCRAINFO - CAL000460409

#### HAZNET - CA

Facility Name :  
Facility Address :  
County :

POTTERY WORLD INVESTMENTS DBA STATUE CRAFT  
501 3RD ST, WHEATLAND, CA 95692  
YUBA

#### Site Details

Generator EPA ID :  
Active :  
Category :  
Facility Types :  
Type :  
Contact Name :  
Contact Phone :  
Facility Mailing Address :  
Latitude :  
Longitude :  
Agency Hyperlink :  
Last Date in Agency List :

CAL000460409  
Active  
STATE  
N/R  
PERMANENT  
N/R  
N/R  
501 3RD ST, WHEATLAND, CA 95692  
39.01075000  
-121.42517997  
[Click here for hyperlink provided by the agency.](#)  
2021-07-08

#### HWG - CA

Facility Name :  
Facility Address :  
County :

POTTERY WORLD INVESTMENTS DBA STATUE CRAFT  
501 3RD ST, WHEATLAND, CA 95692  
YUBA

EPA ID :  
Status :  
Category :  
Type :  
Facility Type :  
Mailing Address :  
Owner Name :  
Owner Address :  
Operator Name :  
Operator Address :  
Latitude :  
Longitude :

CAL000460409  
Active  
STATE  
PERMANENT  
N/R  
501 3RD ST, WHEATLAND, CA 95692  
JAMES RODDA  
5040 LEXINGTON CIR, LOOMIS, CA 95650  
PHIL DESROCHERS  
501 3RD ST, WHEATLAND, CA 95692  
39.01075  
-121.42518

#### MANIFEST EPA

##### Manifest Details

Manifest Number :  
Shipped Date :  
Updated Date :  
Received Date :  
Status :  
Generator ID :  
Generator Name :

007999492SKS  
2021-06-15  
2021-07-12  
2021-06-15  
Signed  
CAL000460409  
Statue Craft

Map Id: E35  
 Direction: SE  
 Distance: 0.194 mi., 1027 ft.  
 Elevation: 89 ft.  
 Relative: Higher

**Site Name :** POTTERY WORLD INVESTMENTS DBA  
 STATUE CRAFT | Statue Craft  
 501 3RD ST  
 WHEATLAND, CA 95692

**Database(s) :** [ECHO, FRS, HAZNET - CA, HWG - CA,  
 MANIFEST EPA, RCRA\_NONGEN] **(cont.)**

**Envirosite ID:** 40544702  
**EPA ID:** N/R

#### MANIFEST EPA **(cont.)**

Generator Address : 501 3rd. St., WHEATLAND, CA 95692  
 Generator Mailing : 501 3rd. St., Wheatland, CA 95692  
 Generator Contact : Statue Craft  
 Destination ID : CA0000084517  
 Destination Name : Safety-Kleen Systems, Inc.  
 Destination Mailing : 6000 88th Street, Sacramento, CA 95828  
 Destination Address : 6000 88th Street, Sacramento, CA 95828  
 Destination Contact : N/R  
 Submission Type : DataImage5Copy  
 Origin Type : Service  
 Manifest Residue : N  
 Rejection : N  
 Last Date in Agency List : 2022-01-14

#### Waste Details

Waste Line Number : 1  
 Is DOT Hazardous : Y  
 DOT ID Number : UN1263

DOT Information : UN1263, WASTE UN1263 WASTE PAINT RELATED MATERIAL,3, PG II,  
 (ERG#128)(F003,D001,D018,D035,D039,D040), 3, PG II

Non Waste Description : N/R  
 Quantity : 27 Pounds  
 Quantity Tons, Acute, Non-Acute : 0.0135, 0, 0.0135  
 Quantity Kg, Acute, Non-Acute : 0, 12.244905  
 Management Method : H141 - STORAGE, BULKING AND/OR TRANSFER OFF SITE  
 Is EPA Waste : Y  
 Federal Code : D001, D018, D035, D039, D040, F003  
 State Code : CA - 212

#### Manifest Details

Manifest Number : 007999494SKS  
 Shipped Date : 2021-06-15  
 Updated Date : 2021-07-27  
 Received Date : 2021-07-07  
 Status : Signed  
 Generator ID : CAL000460409  
 Generator Name : Statue Craft  
 Generator Address : 501 3rd. St., WHEATLAND, CA 95692  
 Generator Mailing : 501 3rd. St., Wheatland, CA 95692  
 Generator Contact : Statue Craft  
 Destination ID : NED981723513  
 Destination Name : Clean Harbors Environmental Services, Inc.  
 Destination Mailing : 2247 South Highway 71, Kimball, NE 69145  
 Destination Address : 2247 South Highway 71, Kimball, NE 69145  
 Destination Contact : N/R  
 Submission Type : DataImage5Copy  
 Origin Type : Service  
 Manifest Residue : N  
 Rejection : N

Map Id: E35  
Direction: SE  
Distance: 0.194 mi., 1027 ft.  
Elevation: 89 ft.  
Relative: Higher

**Site Name :** POTTERY WORLD INVESTMENTS DBA  
STATUE CRAFT | Statue Craft  
501 3RD ST  
WHEATLAND, CA 95692  
**Database(s) :** [ECHO, FRS, HAZNET - CA, HWG - CA,  
MANIFEST EPA, RCRA\_NONGEN] **(cont.)**

**EnviroSite ID:** 40544702  
**EPA ID:** N/R

**MANIFEST EPA (cont.)**

Last Date in Agency List : 2022-01-14

**Waste Details**

Waste Line Number : 1  
Is DOT Hazardous : Y  
DOT ID Number : UN3175

DOT Information : UN3175, WASTE UN3175, WASTE SOLIDS CONTAINING FLAMMABLE  
LIQUID, N.O.S., ), 4.1, PG I (METHYL ETHYL KETONE), 4.1, PG II

Non Waste Description : N/R  
Quantity : 100 Pounds  
Quantity Tons, Acute, Non-Acute : 0.05, 0, 0.05  
Quantity Kg, Acute, Non-Acute : 0, 45.3515  
Management Method : H040 - INCINERATION  
Is EPA Waste : Y  
Federal Code : D001, D035, F005  
State Code : CA - 352

**RCRA\_NONGEN**

Facility Name : POTTERY WORLD INVESTMENTS DBA STATUE CRAFT  
Facility Address : 501 3RD ST, WHEATLAND, CA 95692  
County : YUBA

Date Form Received by Agency : 2021-02-24  
EPA ID : CAL000460409  
Mailing Address : 501 3RD ST, WHEATLAND, CA 95692  
Contact : PHIL DESROCHERS  
Contact Address : 4032 LARNER WAY, OLIVEHURST, CA 95961  
Contact Country : N/R  
Contact Telephone : 916-472-9117  
Contact Email : PHIL@POTTERYWORLD.COM  
EPA Region : 09  
Land Type : Not Reported  
Source Type : Implementer  
Classification : Not a generator, verified  
Description : Not a generator, verified  
Last Date in Agency List : 2021-10-13

**Owner/Operator Summary**

Owner/Operator Name : JAMES RODDA  
Owner/Operator Address : 5040 LEXINGTON CIR, LOOMIS, CA 95650  
Owner/Operator Country : N/R  
Owner/Operator Telephone : 916-416-6806  
Owner/Operator Email : N/R  
Owner/Operator Fax : N/R  
Legal Status : Other land type  
Owner/Operator Type : Owner  
Owner/Operator Start Date : N/R



Map Id: E35  
Direction: SE  
Distance: 0.194 mi., 1027 ft.  
Elevation: 89 ft.  
Relative: Higher

**Site Name :** POTTERY WORLD INVESTMENTS DBA  
STATUE CRAFT | Statue Craft  
501 3RD ST  
WHEATLAND, CA 95692  
**Database(s) :** [ECHO, FRS, HAZNET - CA, HWG - CA,  
MANIFEST EPA, RCRA\_NONGEN] (*cont.*)

**EnviroSite ID:** 40544702  
**EPA ID:** N/R

#### RCRA\_NONGEN (*cont.*)

Owner/Operator End Date : N/R

Owner/Operator Name : PHIL DESROCHERS  
Owner/Operator Address : 4032 LARNER WAY, OLIVEHURST, CA 95961  
Owner/Operator Country : N/R  
Owner/Operator Telephone : 916-472-9117  
Owner/Operator Email : N/R  
Owner/Operator Fax : N/R  
Legal Status : Other land type  
Owner/Operator Type : Operator  
Owner/Operator Start Date : N/R  
Owner/Operator End Date : N/R

#### Handler Activities Summary

U.S. Importer of Hazardous Waste : N  
Mixed Waste (Haz. and Radioactive) : N/R  
Recycler of Hazardous Waste : N  
Transporter of Hazardous Waste : N  
Treater, Storer or Disposer of HW : N  
Underground Injection Activity : N  
On-site Burner Exemption : N  
Furnace Exemption : N  
Used Oil Fuel Burner : N  
Used Oil Processor : N  
Used Oil Refiner : N  
Used Oil Fuel Marketer to Burner : N  
Used Oil Specification Marketer : N  
Used Oil Transfer Facility : N  
Used Oil Transporter : N

#### Notices of Violations Summary

Regulation Violated : N

Map Id: 36  
Direction: ESE  
Distance: 0.199 mi., 1052 ft.  
Elevation: 90 ft.  
Relative: Higher

**Site Name :** VIRGIL DITCH  
115 NICOLAS ROAD  
WHEATLAND, CA 95692  
**Database(s) :** [HAZNET - CA, HWG - CA]

**EnviroSite ID:** 41035093  
**EPA ID:** CAC002962767

#### HAZNET - CA

Facility Name : VIRGIL DITCH  
Facility Address : 115 NICOLAS ROAD, WHEATLAND, CA 95692  
County : YUBA

Map Id: 36  
Direction: ESE  
Distance: 0.199 mi., 1052 ft.  
Elevation: 90 ft.  
Relative: Higher

**Site Name :** VIRGIL DITCH  
115 NICOLAS ROAD  
WHEATLAND, CA 95692  
**Database(s) :** [HAZNET - CA, HWG - CA] (**cont.**)

**EnviroSite ID:** 41035093  
**EPA ID:** CAC002962767

#### HAZNET - CA (**cont.**)

##### Site Details

Generator EPA ID :	CAC002962767
Active :	Inactive
Category :	STATE
Facility Types :	N/R
Type :	TEMPORARY
Contact Name :	N/R
Contact Phone :	N/R
Facility Mailing Address :	115 NICOLAS ROAD, WHEATLAND, CA 95692
Latitude :	39.07558103
Longitude :	-121.38781159
Agency Hyperlink :	<a href="#">Click here for hyperlink provided by the agency.</a>
Last Date in Agency List :	2021-07-08

##### Waste Generator Details

State Waste :	2018: 151 - Asbestos containing waste, 0.23000 tons to CAD982042475
---------------	---

#### HWG - CA

Facility Name :	VIRGIL DITCH
Facility Address :	115 NICOLAS ROAD, WHEATLAND, CA 95692
County :	YUBA

EPA ID :	CAC002962767
Status :	Inactive
Category :	STATE
Type :	TEMPORARY
Facility Type :	N/R
Mailing Address :	115 NICOLAS ROAD, WHEATLAND, CA 95692
Owner Name :	VIRGIL DITCH
Owner Address :	115 NICOLAS ROAD, WHEATLAND, CA 95692
Operator Name :	VIRGIL DITCH
Operator Address :	115 NICOLAS ROAD, WHEATLAND, CA 95692
Latitude :	39.075581
Longitude :	-121.387812

Map Id: E37  
Direction: SE  
Distance: 0.216 mi., 1144 ft.  
Elevation: 89 ft.  
Relative: Higher

**Site Name :** MORENO'S RESTAURANT  
205 D ST  
WHEATLAND, CA 95692  
**Database(s) :** [CALEPA SITES - CA, EPA LUST, FRS, LUST  
REG 5 - CA]

**EnviroSite ID:** 328680  
**EPA ID:** N/R

#### CALEPA SITES - CA

Facility Name :	MORENO'S RESTAURANT
Facility Address :	205 D ST, WHEATLAND, 95692

Map Id: E37  
 Direction: SE  
 Distance: 0.216 mi., 1144 ft.  
 Elevation: 89 ft.  
 Relative: Higher

**Site Name :** MORENO'S RESTAURANT  
 205 D ST  
 WHEATLAND, CA 95692  
**Database(s) :** [CALEPA SITES - CA, EPA LUST, FRS, LUST  
 REG 5 - CA] **(cont.)**

**Envirosite ID:** 328680  
**EPA ID:** N/R

#### CALEPA SITES - CA **(cont.)**

Site ID : 200399  
 EI ID : T0611500027  
 EI Description : Leaking Underground Storage Tank Cleanup Site  
 Latitude : 39.009934  
 Longitude : -121.426064  
 Agency Hyperlink : [Click here for hyperlink provided by the agency.](#)  
 Last Date in Agency List : 2022-01-07

#### EPA LUST

Facility Name : MORENO'S RESTAURANT  
 Facility Address : 205 D ST, WHEATLAND, California 95692  
 County : N/R

Facility ID : N/R  
 LUST ID : CAT0611500027  
 Reported Date : N/R  
 Status : Open  
 Substance : N/R  
 Closed With Residual Contamination  
 (Tribal Only): N/R  
 NFA Letter (Tribal Only) : N/R  
 Tribe (Tribal Only) : N/R  
 EPA Region : 9  
 Estimated Population within 1500ft : 938  
 Estimated Private Domestic Wells within  
 1500ft: 141  
 Within Source Water Protection Area  
 (SPA): No  
 SPA Public Water System and Facility ID: N/R  
 SPA Water Type : N/R  
 SPA Facility Type : N/R  
 SPA HUC12 : N/R  
 Within Groundwater Wellhead Protection  
 Area (WHPA): Yes  
 WHPA Public Water System and Facility  
 ID: CA5810004\_11735  
 WHPA Water Type : GW  
 WHPA Facility Type : WL  
 WHPA HUC12 : 180201260403  
 Within Estimated 100-year Floodplain: No  
 Latitude : 39.010030000000000  
 Longitude : -121.426000000000002  
 Last Date in Agency List : 2022-01-04

#### FRS

Facility Name : MORENO'S RESTAURANT  
 Facility Address : 205 D ST, WHEATLAND, CA 95692  
 County : YUBA



Map Id: E37  
 Direction: SE  
 Distance: 0.216 mi., 1144 ft.  
 Elevation: 89 ft.  
 Relative: Higher

**Site Name :** MORENO'S RESTAURANT  
 205 D ST  
 WHEATLAND, CA 95692  
**Database(s) :** [CALEPA SITES - CA, EPA LUST, FRS, LUST  
 REG 5 - CA] **(cont.)**

**EnviroSite ID:** 328680  
**EPA ID:** N/R

#### FRS (cont.)

##### Site Details

Registry ID : 110066085300  
 FRS Facility URL : [Click here for hyperlink provided by the agency.](#)  
 Last Date in Agency List : 2021-12-17

##### Source Description

##### Source Description :

The California Environmental Protection Agency (CalEPA) has recently implemented a new data warehouse system (nSite). This data warehouse combines and merges facility and site information from five different systems managed within CalEPA. The five systems are: California Environmental Reporting System (CERS), EnviroStor, GeoTracker, California Integrated Water Quality System (CIWQS), and Toxic Release Inventory (TRI).

##### FRS Environmental Interest

Source and System ID : CA-ENVIROVIEW - 200399

#### LUST REG 5 - CA

Facility Name : MORENO'S RESTAURANT  
 Facility Address : 205 D ST, WHEATLAND, CA 95692  
 County : Yuba

##### Site Details

Status Date : 2013-05-16  
 Status : Open - Site Assessment  
 Begin Date : 1989-07-14  
 Global ID : T0611500027  
 Region : REGION 5S

##### Site History :

During UST removals in 1989, TPH-g as high as 3,457 mg/kg was detected in soil samples from the UST excavation. Throughout the 1990s, the lead agency at that time (Yuba County) requested a work plan to investigate the extent of the UST release. On 29 March 2013, the UST case was transferred to Regional Board staff for oversight. To date, the work plan has not been submitted.

RB Case Number : 580039  
 Potential Media Affected : Soil  
 Potential Contaminants of Concern : Gasoline  
 Local Agency : YUBA COUNTY  
 Local Case Number : N/R  
 Lead Agency : CENTRAL VALLEY RWQCB (REGION 5S)  
 File Location : N/R  
 CUF Case : NO  
 Caseworker : GKK  
 Case Type : LUST Cleanup Site  
 How Discovered : N/R  
 How Discovered Description : N/R  
 Stop Method : N/R

Map Id: E37  
Direction: SE  
Distance: 0.216 mi., 1144 ft.  
Elevation: 89 ft.  
Relative: Higher

**Site Name :** MORENO'S RESTAURANT  
205 D ST  
WHEATLAND, CA 95692  
**Database(s) :** [CALEPA SITES - CA, EPA LUST, FRS, LUST  
REG 5 - CA] (**cont.**)

**EnviroSite ID:** 328680  
**EPA ID:** N/R

#### LUST REG 5 - CA (**cont.**)

Stop Description :	N/R
Calwater Watershed Name :	Marysville - Lower Bear River (515.10)
DWR Groundwater Subbasin Name :	Sacramento Valley - South Yuba (5-021.61)
Disadvantaged Community :	N/R
Latitude :	39.009934
Longitude :	-121.426064
Agency URL :	<a href="#">Click here for hyperlink provided by the agency.</a>
Last Date in Agency List :	2021-12-13

#### Contacts Summary

Global ID :	T0611500027
Contact Name :	CLARK PICKELL
Contact Type :	Local Agency Caseworker
Organization Name :	YUBA COUNTY
Address :	915 8TH STREET, SUITE 123
City :	MARYSVILLE
Phone Number :	N/R
Email :	cpickell@co.yuba.ca.us

Global ID :	T0611500027
Contact Name :	GALVIN KAUFFMAN
Contact Type :	Regional Board Caseworker
Organization Name :	CENTRAL VALLEY RWQCB (REGION 5S)
Address :	11020 Sun Center Drive
City :	Rancho Cordova
Phone Number :	9164644728
Email :	galvin.kauffman@waterboards.ca.gov

#### Regulatory Activities

Details for this site have been truncated due to the large number of available details for this site within this dataset. For the complete details for this site, contact your EnviroSite account representative for a complimentary site report containing all of the details available.

Date :	2021-03-02
Global ID :	T0611500027
Action Type :	RESPONSE
Action :	Soil and Water Investigation Workplan

Date :	2021-03-01
Global ID :	T0611500027
Action Type :	RESPONSE
Action :	Preliminary Site Assessment Workplan

Date :	2020-12-10
Global ID :	T0611500027
Action Type :	ENFORCEMENT
Action :	Staff Letter

Map Id: E37  
Direction: SE  
Distance: 0.216 mi., 1144 ft.  
Elevation: 89 ft.  
Relative: Higher

**Site Name :** MORENO'S RESTAURANT  
205 D ST  
WHEATLAND, CA 95692  
**Database(s) :** [CALEPA SITES - CA, EPA LUST, FRS, LUST  
REG 5 - CA] (**cont.**)

**EnviroSite ID:** 328680  
**EPA ID:** N/R

LUST REG 5 - CA (**cont.**)

Date : 2020-03-13  
Global ID : T0611500027  
Action Type : ENFORCEMENT  
Action : Email Correspondence

Date : 2019-12-06  
Global ID : T0611500027  
Action Type : ENFORCEMENT  
Action : Site Visit / Inspection / Sampling

Date : 2019-09-19  
Global ID : T0611500027  
Action Type : ENFORCEMENT  
Action : Staff Letter

Date : 2019-07-08  
Global ID : T0611500027  
Action Type : ENFORCEMENT  
Action : Meeting

Date : 2019-04-30  
Global ID : T0611500027  
Action Type : ENFORCEMENT  
Action : Verbal Communication

Date : 2019-04-26  
Global ID : T0611500027  
Action Type : ENFORCEMENT  
Action : Staff Letter

Date : 2019-04-17  
Global ID : T0611500027  
Action Type : ENFORCEMENT  
Action : Site Visit / Inspection / Sampling

Status History

Status Date : 2013-05-16  
Global ID : T0611500027  
Status : Open - Site Assessment

Status Date : 2007-10-09  
Global ID : T0611500027  
Status : Open - Inactive

Status Date : 2007-10-09  
Global ID : T0611500027



Map Id: E37  
Direction: SE  
Distance: 0.216 mi., 1144 ft.  
Elevation: 89 ft.  
Relative: Higher

**Site Name :** MORENO'S RESTAURANT  
205 D ST  
WHEATLAND, CA 95692  
**Database(s) :** [CALEPA SITES - CA, EPA LUST, FRS, LUST  
REG 5 - CA] (**cont.**)

**Envirosite ID:** 328680  
**EPA ID:** N/R

#### LUST REG 5 - CA (**cont.**)

Status : Open - Site Assessment

Status Date : 1989-08-21  
Global ID : T0611500027  
Status : Open - Site Assessment

Status Date : 1989-07-14  
Global ID : T0611500027  
Status : Open - Case Begin Date

Map Id: 38  
Direction: SE  
Distance: 0.220 mi., 1161 ft.  
Elevation: 86 ft.  
Relative: Higher

**Site Name :** WHEATLAND PUBLIC WORKS WELL #4  
409 2ND ST  
WHEATLAND, CA 95692  
**Database(s) :** [CALEPA SITES - CA, FRS]

**Envirosite ID:** 894715  
**EPA ID:** N/R

#### CALEPA SITES - CA

Facility Name : WHEATLAND PUBLIC WORKS WELL #4  
Facility Address : 409 2ND ST, WHEATLAND, 95692

Site ID : 85797  
EI ID : 10159189  
EI Description : Chemical Storage Facilities  
Latitude : 39.011958  
Longitude : -121.424676  
Agency Hyperlink : [Click here for hyperlink provided by the agency.](#)  
Last Date in Agency List : 2022-01-07

#### FRS

Facility Name : WHEATLAND PUBLIC WORKS WELL #4  
Facility Address : 409 2ND ST, WHEATLAND, CA 95692  
County : YUBA

#### Site Details

Registry ID : 110055833442  
FRS Facility URL : [Click here for hyperlink provided by the agency.](#)  
Last Date in Agency List : 2021-12-17

#### Source Description

Map Id: 38  
Direction: SE  
Distance: 0.220 mi., 1161 ft.  
Elevation: 86 ft.  
Relative: Higher

**Site Name :** WHEATLAND PUBLIC WORKS WELL #4  
409 2ND ST  
WHEATLAND, CA 95692  
**Database(s) :** [CALEPA SITES - CA, FRS] (**cont.**)

**Envirosite ID:** 894715  
**EPA ID:** N/R

#### FRS (**cont.**)

##### Source Description :

The California Environmental Reporting System (CERS) is a statewide web-based user and information exchange system to support over 140,000 regulated businesses and over 130 local agencies in electronically collecting and reporting significant hazardous materials, hazardous waste and compliance and enforcement data as mandated by California law. Under oversight by Cal/EPA, certified local governing agencies (Unified Program Agencies - UPAs) consolidate, coordinate and provide consistent regulatory activities for six state and federal environmental programs.

The California Environmental Protection Agency (CalEPA) has recently implemented a new data warehouse system (nSite). This data warehouse combines and merges facility and site information from five different systems managed within CalEPA. The five systems are: California Environmental Reporting System (CERS), EnviroStor, GeoTracker, California Integrated Water Quality System (CIWQS), and Toxic Release Inventory (TRI).

##### FRS Environmental Interest Source and System ID :

CA-CERS - 10159189  
CA-ENVIROVIEW - 85797

Map Id: E39  
Direction: SE  
Distance: 0.226 mi., 1193 ft.  
Elevation: 89 ft.  
Relative: Higher

**Site Name :** TOM BEILBY TRANSMISSION SCVS | TOM  
BEILBY TRANSMISSION  
201 D ST  
WHEATLAND, CA 95692  
**Database(s) :** [CALEPA SITES - CA, EPA LUST, FRS,  
HAZNET - CA, HIST HAZNET - CA, HWG -  
CA, LUST REG 5 - CA]

**Envirosite ID:** 305756  
**EPA ID:** N/R

#### CALEPA SITES - CA

##### Facility Name : Facility Address :

TOM BEILBY TRANSMISSION SCVS  
201 D ST, WHEATLAND, 95692

##### Site ID : EI ID : EI Description : Latitude : Longitude : Agency Hyperlink : Last Date in Agency List :

228113  
T0611500025  
Leaking Underground Storage Tank Cleanup Site  
39.009953  
-121.426279  
[Click here for hyperlink provided by the agency.](#)  
2022-01-07

#### EPA LUST

##### Facility Name : Facility Address : County :

TOM BEILBY TRANSMISSION SCVS  
201 D ST, WHEATLAND, California 95692  
N/R

Map Id: E39  
 Direction: SE  
 Distance: 0.226 mi., 1193 ft.  
 Elevation: 89 ft.  
 Relative: Higher

**Site Name :** TOM BEILBY TRANSMISSION SCVS | TOM BEILBY TRANSMISSION  
 201 D ST  
 WHEATLAND, CA 95692  
**Database(s) :** [CALEPA SITES - CA, EPA LUST, FRS, HAZNET - CA, HIST HAZNET - CA, HWG - CA, LUST REG 5 - CA] **(cont.)**

**EnviroSite ID:** 305756  
**EPA ID:** N/R

## EPA LUST (cont.)

Facility ID :	N/R
LUST ID :	CAT0611500025
Reported Date :	N/R
Status :	No Further Action
Substance :	N/R
Closed With Residual Contamination (Tribal Only):	N/R
NFA_Letter (Tribal Only) :	N/R
Tribe (Tribal Only) :	N/R
EPA Region :	9
Estimated Population within 1500ft :	932
Estimated Private Domestic Wells within 1500ft:	142
Within Source Water Protection Area (SPA):	No
SPA Public Water System and Facility ID:	N/R
SPA Water Type :	N/R
SPA Facility Type :	N/R
SPA HUC12 :	N/R
Within Groundwater Wellhead Protection Area (WHPA):	Yes
WHPA Public Water System and Facility ID:	CA5810004_11735
WHPA Water Type :	GW
WHPA Facility Type :	WL
WHPA HUC12 :	180201260403
Within Estimated 100-year Floodplain:	No
Latitude :	39.010109999999898
Longitude :	-121.426150000000007
Last Date in Agency List :	2022-01-04

## FRS

Facility Name :	TOM BEILBY TRANSMISSION SCVS
Facility Address :	201 D ST, WHEATLAND, CA 95692
County :	YUBA

## Site Details

Registry ID :	110066763826
FRS Facility URL :	<a href="#">Click here for hyperlink provided by the agency.</a>
Last Date in Agency List :	2021-12-17

## Source Description

### Source Description :

The California Environmental Protection Agency (CalEPA) has recently implemented a new data warehouse system (nSite). This data warehouse combines and merges facility and site information from five different systems managed within CalEPA. The five systems are: California Environmental Reporting System (CERS), EnviroStor, GeoTracker, California Integrated Water Quality System (CIWQS), and Toxic Release Inventory (TRI).



Map Id: E39  
 Direction: SE  
 Distance: 0.226 mi., 1193 ft.  
 Elevation: 89 ft.  
 Relative: Higher

**Site Name :** TOM BEILBY TRANSMISSION SCVS | TOM BEILBY TRANSMISSION  
 201 D ST  
 WHEATLAND, CA 95692  
**Database(s) :** [CALEPA SITES - CA, EPA LUST, FRS, HAZNET - CA, HIST HAZNET - CA, HWG - CA, LUST REG 5 - CA] **(cont.)**

**EnviroSite ID:** 305756  
**EPA ID:** N/R

## FRS (cont.)

FRS Environmental Interest  
 Source and System ID :

CA-ENVIROVIEW - 228113

## HAZNET - CA

Facility Name : TOM BEILBY TRANSMISSION  
 Facility Address : 201 D ST, WHEATLAND, CA 95692  
 County : YUBA

## Site Details

Generator EPA ID : CAL000230346  
 Active : Inactive  
 Category : STATE  
 Facility Types : N/R  
 Type : PERMANENT  
 Contact Name : N/R  
 Contact Phone : N/R  
 Facility Mailing Address : PO BOX 925, WHEATLAND, CA 956920000  
 Latitude : 39.01012772  
 Longitude : -121.42624774  
 Agency Hyperlink : [Click here for hyperlink provided by the agency.](#)  
 Last Date in Agency List : 2021-07-08

## HIST HAZNET - CA

Facility Name : TOM BEILBY TRANSMISSION  
 Facility Address : 201 D ST, WHEATLAND, 95692

ID Number : CAL000230346  
 Last Date in Agency List : 2014-11-17

## HWG - CA

Facility Name : TOM BEILBY TRANSMISSION  
 Facility Address : 201 D ST, WHEATLAND, CA 95692  
 County : YUBA  
 EPA ID : CAL000230346  
 Status : Inactive  
 Category : STATE  
 Type : PERMANENT  
 Facility Type : N/R  
 Mailing Address : PO BOX 925, WHEATLAND, CA 956920000  
 Owner Name : TOM BEILBY  
 Owner Address : PO BOX 925, WHEATLAND, CA 956920000  
 Operator Name : TOM BEILBY /OWNER  
 Operator Address : PO BOX 925, WHEATLAND, CA 956920000  
 Latitude : 39.010675  
 Longitude : -121.426923

Map Id: E39  
 Direction: SE  
 Distance: 0.226 mi., 1193 ft.  
 Elevation: 89 ft.  
 Relative: Higher

**Site Name :** TOM BEILBY TRANSMISSION SCVS | TOM BEILBY TRANSMISSION  
 201 D ST  
 WHEATLAND, CA 95692

**Database(s) :** [CALEPA SITES - CA, EPA LUST, FRS, HAZNET - CA, HIST HAZNET - CA, HWG - CA, LUST REG 5 - CA] **(cont.)**

**EnviroSite ID:** 305756  
**EPA ID:** N/R

#### LUST REG 5 - CA

Facility Name : TOM BEILBY TRANSMISSION SCVS  
 Facility Address : 201 D ST, WHEATLAND, CA 95692  
 County : Yuba

#### Site Details

Status Date : 2007-10-16  
 Status : Completed - Case Closed  
 Begin Date : 1989-05-09  
 Global ID : T0611500025  
 Region : REGION 5  
 Site History : N/R  
 RB Case Number : 580037  
 Potential Media Affected : Soil  
 Potential Contaminants of Concern : Gasoline  
 Local Agency : YUBA COUNTY  
 Local Case Number : N/R  
 Lead Agency : YUBA COUNTY  
 File Location : N/R  
 CUF Case : NO  
 Caseworker : CP  
 Case Type : LUST Cleanup Site  
 How Discovered : N/R  
 How Discovered Description : N/R  
 Stop Method : N/R  
 Stop Description : N/R  
 Calwater Watershed Name : Marysville - Lower Bear River (515.10)  
 DWR Groundwater Subbasin Name : Sacramento Valley - South Yuba (5-021.61)  
 Disadvantaged Community : N/R  
 Latitude : 39.009953  
 Longitude : -121.426279  
 Agency URL : [Click here for hyperlink provided by the agency.](#)  
 Last Date in Agency List : 2021-12-13

#### Contacts Summary

Global ID : T0611500025  
 Contact Name : CLARK PICKELL  
 Contact Type : Local Agency Caseworker  
 Organization Name : YUBA COUNTY  
 Address : 915 8TH STREET, SUITE 123  
 City : MARYSVILLE  
 Phone Number : N/R  
 Email : cpickell@co.yuba.ca.us

Global ID : T0611500025  
 Contact Name : VERA J. FISCHER  
 Contact Type : Regional Board Caseworker  
 Organization Name : CENTRAL VALLEY RWQCB (REGION 5S)  
 Address : 11020 SUN CENTER DRIVE #200  
 City : RANCHO CORDOVA

Map Id: E39  
 Direction: SE  
 Distance: 0.226 mi., 1193 ft.  
 Elevation: 89 ft.  
 Relative: Higher

**Site Name :** TOM BEILBY TRANSMISSION SCVS | TOM BEILBY TRANSMISSION  
 201 D ST  
 WHEATLAND, CA 95692  
**Database(s) :** [CALEPA SITES - CA, EPA LUST, FRS, HAZNET - CA, HIST HAZNET - CA, HWG - CA, LUST REG 5 - CA] **(cont.)**

**Envirosite ID:** 305756  
**EPA ID:** N/R

## LUST REG 5 - CA **(cont.)**

Phone Number :  
 Email : N/R  
 vera.fischer@waterboards.ca.gov

### Regulatory Activities

Date : 2005-06-22  
 Global ID : T0611500025  
 Action Type : ENFORCEMENT  
 Action : \* Historical Enforcement

Date : 1989-05-09  
 Global ID : T0611500025  
 Action Type : Other  
 Action : Leak Reported

Date : 1989-05-09  
 Global ID : T0611500025  
 Action Type : Other  
 Action : Leak Discovery

Date : 1987-05-08  
 Global ID : T0611500025  
 Action Type : RESPONSE  
 Action : Other Report / Document

### Status History

Status Date : 2007-10-16  
 Global ID : T0611500025  
 Status : Completed - Case Closed

Status Date : 1989-05-09  
 Global ID : T0611500025  
 Status : Open - Case Begin Date

Status Date : 1989-05-09  
 Global ID : T0611500025  
 Status : Open - Site Assessment



Map Id: E40  
Direction: SE  
Distance: 0.266 mi., 1405 ft.  
Elevation: 88 ft.  
Relative: Higher

**Site Name :** RAJS MINI MART | Raj's Mini Mart |  
WHEATLAND GAS  
100 D ST  
WHEATLAND | Wheatland, CA  
**Database(s) :** [CALEPA SITES - CA, ECHO, EPA LUST,  
EPA UST, FID UST - CA, FRS, HAZNET -  
CA, HIST HAZNET - CA, HWG - CA, LUST  
REG 5 - CA, RCRA\_NONGEN, UST - CA]

**Envirosite ID:** 228357  
**EPA ID:** N/R

## CALEPA SITES - CA

Facility Name :	Raj's Mini Mart
Facility Address :	100 D STREET, WHEATLAND, 95692
Site ID :	400260
EI ID :	110055918529
EI Description :	US EPA Air Emission Inventory System (EIS)
Latitude :	39.010779
Longitude :	-121.426520
Agency Hyperlink :	<a href="#">Click here for hyperlink provided by the agency.</a>
Last Date in Agency List :	2020-02-19
Site ID :	400260
EI ID :	10125358
EI Description :	Chemical Storage Facilities
Latitude :	39.010779
Longitude :	-121.426520
Agency Hyperlink :	<a href="#">Click here for hyperlink provided by the agency.</a>
Last Date in Agency List :	2020-02-19
Site ID :	400260
EI ID :	10125358
EI Description :	Hazardous Waste Generator
Latitude :	39.010779
Longitude :	-121.426520
Agency Hyperlink :	<a href="#">Click here for hyperlink provided by the agency.</a>
Last Date in Agency List :	2020-02-19
Site ID :	400260
EI ID :	10125358
EI Description :	Underground Storage Tank
Latitude :	39.010779
Longitude :	-121.426520
Agency Hyperlink :	<a href="#">Click here for hyperlink provided by the agency.</a>
Last Date in Agency List :	2020-02-19
Facility Name :	RAJS MINI MART
Facility Address :	100 D STREET, WHEATLAND, 95692
Site ID :	400260
EI ID :	110055918529
EI Description :	US EPA Air Emission Inventory System (EIS)
Latitude :	39.010779
Longitude :	-121.426520
Agency Hyperlink :	<a href="#">Click here for hyperlink provided by the agency.</a>
Last Date in Agency List :	2022-01-07

Map Id: E40  
Direction: SE  
Distance: 0.266 mi., 1405 ft.  
Elevation: 88 ft.  
Relative: Higher

**Site Name :** RAJS MINI MART | Raj's Mini Mart |  
WHEATLAND GAS  
100 D ST  
WHEATLAND | Wheatland, CA  
**Database(s) :** [CALEPA SITES - CA, ECHO, EPA LUST,  
EPA UST, FID UST - CA, FRS, HAZNET -  
CA, HIST HAZNET - CA, HWG - CA, LUST  
REG 5 - CA, RCRA\_NONGEN, UST - CA]  
**(cont.)**

**EnviroSite ID:** 228357  
**EPA ID:** N/R

CALEPA SITES - CA **(cont.)**

Site ID : 400260  
EI ID : 10125358  
EI Description : Underground Storage Tank  
Latitude : 39.010779  
Longitude : -121.426520  
Agency Hyperlink : [Click here for hyperlink provided by the agency.](#)  
Last Date in Agency List : 2022-01-07

Site ID : 400260  
EI ID : 10125358  
EI Description : Hazardous Waste Generator  
Latitude : 39.010779  
Longitude : -121.426520  
Agency Hyperlink : [Click here for hyperlink provided by the agency.](#)  
Last Date in Agency List : 2022-01-07

Site ID : 400260  
EI ID : 10125358  
EI Description : Chemical Storage Facilities  
Latitude : 39.010779  
Longitude : -121.426520  
Agency Hyperlink : [Click here for hyperlink provided by the agency.](#)  
Last Date in Agency List : 2022-01-07

Facility Name : WHEATLAND GAS  
Facility Address : 100 D ST, WHEATLAND, 95692

Site ID : 215412  
EI ID : T0611500009  
EI Description : Leaking Underground Storage Tank Cleanup Site  
Latitude : 39.010497  
Longitude : -121.426673  
Agency Hyperlink : [Click here for hyperlink provided by the agency.](#)  
Last Date in Agency List : 2022-01-07

ECHO

Facility Name : RAJ'S MINI MART  
Facility Address : 100 D STREET, WHEATLAND, CA 95692  
County : YUBA

Last Inspection Date : N/R  
Registry ID : 110055918529  
FIPS Code : 06115  
EPA Region : 09  
Inspection Count : 0

Map Id: E40  
 Direction: SE  
 Distance: 0.266 mi., 1405 ft.  
 Elevation: 88 ft.  
 Relative: Higher

**Site Name :** RAJS MINI MART | Raj's Mini Mart |  
 WHEATLAND GAS  
 100 D ST  
 WHEATLAND | Wheatland, CA

**Database(s) :** [CALEPA SITES - CA, ECHO, EPA LUST,  
 EPA UST, FID UST - CA, FRS, HAZNET -  
 CA, HIST HAZNET - CA, HWG - CA, LUST  
 REG 5 - CA, RCRA\_NONGEN, UST - CA]  
**(cont.)**

**Envirosite ID:** 228357  
**EPA ID:** N/R

#### ECHO (cont.)

Last Inspection Days :	N/R
Informal Count :	0
Last Informal Action Date :	N/R
Formal Action Count :	0
Last Formal Action Date :	N/R
Total Penalties :	0
Penalty Count :	N/R
Last Penalty Date :	N/R
Last Penalty Amount :	N/R
QTRS IN NC :	0
Programs IN SNC :	0
Current Compliance Status :	No Violation Identified
Three-Year Compliance Status :	
Collection Method :	ADDRESS MATCHING-HOUSE NUMBER
Reference Point :	CENTER OF A FACILITY OR STATION
Accuracy Meters :	30
Derived Tribes :	United Auburn Indian Community of the Auburn Rancheria of California - 4.6 mile(s), Enterprise Rancheria of Maidu Indians of California - 5.2 mile (s), United Auburn Indian Community of the Auburn Rancheria of California - 13 mile(s)
Derived HUC :	18020108
Derived WBD :	180201260403
Derived STCTY FIPS :	06115
Derived Zip :	95692
Derived CD113 :	03
Derived CB2010 :	061150408003077
MYRTK Universe :	NNN
NPDES IDs :	N/R
CWA Permit Types :	N/R
CWA Compliance Tracking :	N/R
CWA NAICS :	N/R
CWA SICS :	N/R
CWA Inspection Count :	N/R
CWA Last Inspection Days :	N/R
CWA Informal Count :	N/R
CWA Formal Action Count :	N/R
CWA Last Formal Action Date :	N/R
CWA Penalties :	N/R
CWA Last Penalty Date :	N/R
CWA Last Penalty Amount :	N/R
CWA Quarters IN NC :	N/R
CWA Current Compliance Status :	N/R
CWA Current SNC Flag :	N
CWA 13 Quarters Compliance Status :	N/R
CWA 13 Quarters Effluent Exceedances:	N/R
CWA Three-Year QNCR Codes :	N/R
DFR URL :	<a href="#">Click here for hyperlink provided by the agency.</a>
Facility SIC :	N/R



Map Id: E40  
 Direction: SE  
 Distance: 0.266 mi., 1405 ft.  
 Elevation: 88 ft.  
 Relative: Higher

**Site Name :** RAJS MINI MART | Raj's Mini Mart |  
 WHEATLAND GAS  
 100 D ST  
 WHEATLAND | Wheatland, CA

**Database(s) :** [CALEPA SITES - CA, ECHO, EPA LUST,  
 EPA UST, FID UST - CA, FRS, HAZNET -  
 CA, HIST HAZNET - CA, HWG - CA, LUST  
 REG 5 - CA, RCRA\_NONGEN, UST - CA]  
**(cont.)**

**EnviroSite ID:** 228357  
**EPA ID:** N/R

### ECHO (cont.)

Facility NAICS : 44719 - Other Gasoline Stations, 447110 - Gasoline Stations with Convenience Stores

Facility Last Inspection EPA Date : N/R  
 Facility Last Inspection State Date : N/R  
 Facility Last Formal Act EPA Date : N/R  
 Facility Last Formal Act State Date : N/R  
 Facility Last Informal Act EPA Date : N/R  
 Facility Last Informal Act State Date : N/R  
 Facility Federal Agency : N/R  
 TRI Reporter : N/R  
 Facility Imp Water Flag : N/R  
 Current SNC Flag : N  
 Indian County Flag : N  
 Federal Flag : N/R  
 US Mexico Border Flag : N  
 Chesapeake Bay Flag : N/R  
 AIR Flag : N  
 NPDES Flag : N  
 SDWIS Flag : N  
 RCRA Flag : Y  
 TRI Flag : N  
 GHG Flag : N  
 Major Flag : N/R  
 Active Flag : Y  
 NAA Flag : Y  
 Latitude : 39.0107  
 Longitude : -121.42656  
 Last Date in Agency List : 2022-01-17

Facility Name : RAJS MINI MART  
 Facility Address : 100 D ST, WHEATLAND, CA 95692-9743  
 County : YUBA

Last Inspection Date : N/R  
 Registry ID : N/R  
 FIPS Code : N/R  
 EPA Region : 09  
 Inspection Count : 0  
 Last Inspection Days : N/R  
 Informal Count : 0  
 Last Informal Action Date : N/R  
 Formal Action Count : 0  
 Last Formal Action Date : N/R  
 Total Penalties : 0  
 Penalty Count : N/R  
 Last Penalty Date : N/R  
 Last Penalty Amount : N/R  
 QTRS IN NC : 0

Map Id: E40  
 Direction: SE  
 Distance: 0.266 mi., 1405 ft.  
 Elevation: 88 ft.  
 Relative: Higher

**Site Name :** RAJS MINI MART | Raj's Mini Mart |  
 WHEATLAND GAS  
 100 D ST  
 WHEATLAND | Wheatland, CA

**Database(s) :** [CALEPA SITES - CA, ECHO, EPA LUST,  
 EPA UST, FID UST - CA, FRS, HAZNET -  
 CA, HIST HAZNET - CA, HWG - CA, LUST  
 REG 5 - CA, RCRA\_NONGEN, UST - CA]  
**(cont.)**

**Envirosite ID:** 228357  
**EPA ID:** N/R

#### ECHO (cont.)

Programs IN SNC :	0
Current Compliance Status :	No Violation
Three-Year Compliance Status :	
Collection Method :	Zip Code Centroid
Reference Point :	N/R
Accuracy Meters :	10000
Derived Tribes :	N/R
Derived HUC :	N/R
Derived WBD :	N/R
Derived STCTY FIPS :	N/R
Derived Zip :	N/R
Derived CD113 :	N/R
Derived CB2010 :	N/R
MYRTK Universe :	NNN
NPDES IDs :	N/R
CWA Permit Types :	N/R
CWA Compliance Tracking :	N/R
CWA NAICS :	N/R
CWA SICS :	N/R
CWA Inspection Count :	N/R
CWA Last Inspection Days :	N/R
CWA Informal Count :	N/R
CWA Formal Action Count :	N/R
CWA Last Formal Action Date :	N/R
CWA Penalties :	N/R
CWA Last Penalty Date :	N/R
CWA Last Penalty Amount :	N/R
CWA Quarters IN NC :	N/R
CWA Current Compliance Status :	N/R
CWA Current SNC Flag :	N
CWA 13 Quarters Compliance Status :	N/R
CWA 13 Quarters Effluent Exceedances:	N/R
CWA Three-Year QNCR Codes :	N/R
DFR URL :	<a href="#">Click here for hyperlink provided by the agency.</a>
Facility SIC :	N/R
Facility NAICS :	44719 - Other Gasoline Stations
Facility Last Inspection EPA Date :	N/R
Facility Last Inspection State Date :	N/R
Facility Last Formal Act EPA Date :	N/R
Facility Last Formal Act State Date :	N/R
Facility Last Informal Act EPA Date :	N/R
Facility Last Informal Act State Date:	N/R
Facility Federal Agency :	N/R
TRI Reporter :	N/R
Facility Imp Water Flag :	N/R
Current SNC Flag :	N
Indian County Flag :	N
Federal Flag :	N/R
US Mexico Border Flag :	N/R
Chesapeake Bay Flag :	N/R
AIR Flag :	N
NPDES Flag :	N

Map Id: E40  
 Direction: SE  
 Distance: 0.266 mi., 1405 ft.  
 Elevation: 88 ft.  
 Relative: Higher

**Site Name :** RAJS MINI MART | Raj's Mini Mart |  
 WHEATLAND GAS  
 100 D ST  
 WHEATLAND | Wheatland, CA

**Database(s) :** [CALEPA SITES - CA, ECHO, EPA LUST,  
 EPA UST, FID UST - CA, FRS, HAZNET -  
 CA, HIST HAZNET - CA, HWG - CA, LUST  
 REG 5 - CA, RCRA\_NONGEN, UST - CA]  
**(cont.)**

**EnviroSite ID:** 228357  
**EPA ID:** N/R

#### ECHO (cont.)

SDWIS Flag : N  
 RCRA Flag : Y  
 TRI Flag : N  
 GHG Flag : N  
 Major Flag : N/R  
 Active Flag : Y  
 NAA Flag : N/R  
 Latitude : 39.013428  
 Longitude : -121.431669  
 Last Date in Agency List : 2018-12-17

Facility Name : RAJS MINI MART  
 Facility Address : 100 D STREET, WHEATLAND, CA 95692  
 County : YUBA

Last Inspection Date : N/R  
 Registry ID : 110055918529  
 FIPS Code : 06115  
 EPA Region : 09  
 Inspection Count : 0  
 Last Inspection Days : N/R  
 Informal Count : 0  
 Last Informal Action Date : N/R  
 Formal Action Count : 0  
 Last Formal Action Date : N/R  
 Total Penalties : 0  
 Penalty Count : N/R  
 Last Penalty Date : N/R  
 Last Penalty Amount : N/R  
 QTRS IN NC : 0  
 Programs IN SNC : 0  
 Current Compliance Status : No Violation Identified  
 Three-Year Compliance Status :  
 Collection Method : N/R  
 Reference Point : N/R  
 Accuracy Meters : N/R

Derived Tribes : United Auburn Indian Community of the Auburn Rancheria of California - 4.6 mile(s), Enterprise Rancheria of Maidu Indians of California - 5.2 mile(s), United Auburn Indian Community of the Auburn Rancheria of California - 13 mile(s)

Derived HUC : 18020108  
 Derived WBD : 180201260403  
 Derived STCTY FIPS : 06115  
 Derived Zip : 95692  
 Derived CD113 : 03  
 Derived CB2010 : 061150408003077  
 MYRTK Universe : NNN



Map Id: E40  
 Direction: SE  
 Distance: 0.266 mi., 1405 ft.  
 Elevation: 88 ft.  
 Relative: Higher

**Site Name :** RAJS MINI MART | Raj's Mini Mart |  
 WHEATLAND GAS  
 100 D ST  
 WHEATLAND | Wheatland, CA  
**Database(s) :** [CALEPA SITES - CA, ECHO, EPA LUST,  
 EPA UST, FID UST - CA, FRS, HAZNET -  
 CA, HIST HAZNET - CA, HWG - CA, LUST  
 REG 5 - CA, RCRA\_NONGEN, UST - CA]  
**(cont.)**

**EnviroSite ID:** 228357  
**EPA ID:** N/R

## ECHO (cont.)

NPDES IDs :	N/R
CWA Permit Types :	N/R
CWA Compliance Tracking :	N/R
CWA NAICS :	N/R
CWA SICS :	N/R
CWA Inspection Count :	N/R
CWA Last Inspection Days :	N/R
CWA Informal Count :	N/R
CWA Formal Action Count :	N/R
CWA Last Formal Action Date :	N/R
CWA Penalties :	N/R
CWA Last Penalty Date :	N/R
CWA Last Penalty Amount :	N/R
CWA Quarters IN NC :	N/R
CWA Current Compliance Status :	N/R
CWA Current SNC Flag :	N
CWA 13 Quarters Compliance Status :	N/R
CWA 13 Quarters Effluent Exceedances:	N/R
CWA Three-Year QNCR Codes :	N/R
DFR URL :	<a href="#">Click here for hyperlink provided by the agency.</a>
Facility SIC :	N/R
Facility NAICS :	44719 - Other Gasoline Stations, 447110 - Gasoline Stations with Convenience Stores
Facility Last Inspection EPA Date :	N/R
Facility Last Inspection State Date :	N/R
Facility Last Formal Act EPA Date :	N/R
Facility Last Formal Act State Date :	N/R
Facility Last Informal Act EPA Date :	N/R
Facility Last Informal Act State Date:	N/R
Facility Federal Agency :	N/R
TRI Reporter :	N/R
Facility Imp Water Flag :	N/R
Current SNC Flag :	N
Indian County Flag :	N
Federal Flag :	N/R
US Mexico Border Flag :	N
Chesapeake Bay Flag :	N/R
AIR Flag :	N
NPDES Flag :	N
SDWIS Flag :	N
RCRA Flag :	Y
TRI Flag :	N
GHG Flag :	N
Major Flag :	N/R
Active Flag :	Y
NAA Flag :	Y
Latitude :	39.0107
Longitude :	-121.42656
Last Date in Agency List :	2021-04-16

Map Id: E40  
 Direction: SE  
 Distance: 0.266 mi., 1405 ft.  
 Elevation: 88 ft.  
 Relative: Higher

**Site Name :** RAJS MINI MART | Raj's Mini Mart |  
 WHEATLAND GAS  
 100 D ST  
 WHEATLAND | Wheatland, CA  
**Database(s) :** [CALEPA SITES - CA, ECHO, EPA LUST,  
 EPA UST, FID UST - CA, FRS, HAZNET -  
 CA, HIST HAZNET - CA, HWG - CA, LUST  
 REG 5 - CA, RCRA\_NONGEN, UST - CA]  
**(cont.)**

**Envirosite ID:** 228357  
**EPA ID:** N/R

## EPA LUST

Facility Name :	WHEATLAND GAS
Facility Address :	100 D ST, WHEATLAND, California 95692
County :	N/R
Facility ID :	N/R
LUST ID :	CAT0611500009
Reported Date :	N/R
Status :	Open
Substance :	N/R
Closed With Residual Contamination (Tribal Only):	N/R
NFA_Letter (Tribal Only) :	N/R
Tribe (Tribal Only) :	N/R
EPA Region :	9
Estimated Population within 1500ft :	914
Estimated Private Domestic Wells within 1500ft:	144
Within Source Water Protection Area (SPA):	No
SPA Public Water System and Facility ID:	N/R
SPA Water Type :	N/R
SPA Facility Type :	N/R
SPA HUC12 :	N/R
Within Groundwater Wellhead Protection Area (WHPA):	Yes
WHPA Public Water System and Facility ID:	CA5810004_11735
WHPA Water Type :	GW
WHPA Facility Type :	WL
WHPA HUC12 :	180201260403
Within Estimated 100-year Floodplain:	No
Latitude :	39.010559999999899
Longitude :	-121.426760000000002
Last Date in Agency List :	2022-01-04

## EPA UST

Facility Name :	Raj's Mini Mart
Facility Address :	100 D Street, Wheatland, California 95692
County :	N/R
Facility ID :	CA10125358
Facility Status :	Open UST(s)
Open USTs :	4
Closed USTs :	N/R
Temporarily Out of Service USTs :	N/R
Date of Last Inspection :	N/R
EPA Region :	9
Tribe :	N/R

Map Id: E40  
Direction: SE  
Distance: 0.266 mi., 1405 ft.  
Elevation: 88 ft.  
Relative: Higher

**Site Name :** RAJS MINI MART | Raj's Mini Mart |  
WHEATLAND GAS  
100 D ST  
WHEATLAND | Wheatland, CA  
**Database(s) :** [CALEPA SITES - CA, ECHO, EPA LUST,  
EPA UST, FID UST - CA, FRS, HAZNET -  
CA, HIST HAZNET - CA, HWG - CA, LUST  
REG 5 - CA, RCRA\_NONGEN, UST - CA]  
**(cont.)**

**Envirosite ID:** 228357  
**EPA ID:** N/R

EPA UST **(cont.)**

Facility ID 2 : N/R  
Latitude : 39.010639986493899  
Longitude : -121.426659962827003  
Last Date in Agency List : 2021-12-27

Tank Details

Tank ID : CA10125358-001\_One in a Compartmented Unit\_2  
Tank Status : Open  
Installation Date : 1999-04-21  
Removal Date : N/R  
Capacity : 10000  
Substances : Premium Unleaded  
Tank Wall Type : Double Wall

Tank ID : CA10125358-002\_One in a Compartmented Unit\_2  
Tank Status : Open  
Installation Date : 1999-04-21  
Removal Date : N/R  
Capacity : 5000  
Substances : Diesel  
Tank Wall Type : Double Wall

Tank ID : CA10125358-003\_One in a Compartmented Unit\_2  
Tank Status : Open  
Installation Date : 1999-04-21  
Removal Date : N/R  
Capacity : 10000  
Substances : Regular Unleaded  
Tank Wall Type : Double Wall

Tank ID : CA10125358-004\_One in a Compartmented Unit\_2  
Tank Status : Open  
Installation Date : 1999-04-21  
Removal Date : N/R  
Capacity : 5000  
Substances : Other Petroleum  
Tank Wall Type : Double Wall

FID UST - CA

Facility Name : Raj's Mini Mart  
Facility Address : 100 D Street, Wheatland, 95692  
County : Yuba



Map Id: E40  
 Direction: SE  
 Distance: 0.266 mi., 1405 ft.  
 Elevation: 88 ft.  
 Relative: Higher

**Site Name :** RAJS MINI MART | Raj's Mini Mart |  
 WHEATLAND GAS  
 100 D ST  
 WHEATLAND | Wheatland, CA  
**Database(s) :** [CALEPA SITES - CA, ECHO, EPA LUST,  
 EPA UST, FID UST - CA, FRS, HAZNET -  
 CA, HIST HAZNET - CA, HWG - CA, LUST  
 REG 5 - CA, RCRA\_NONGEN, UST - CA]  
**(cont.)**

**Envirosite ID:** 228357  
**EPA ID:** N/R

## FID UST - CA (cont.)

Facility ID : 58-000-HM0093  
 CERSID : 10125358  
 Permitting Agency : Yuba County Environmental Health Department  
 Latitude : 39.010779  
 Longitude : -121.426523  
 Last Date in Agency List : 2021-12-14

## FRS

Facility Name : RAJ'S MINI MART  
 Facility Address : 100 D STREET, WHEATLAND, CA 95692  
 County : YUBA

## Site Details

Registry ID : 110055918529  
 FRS Facility URL : [Click here for hyperlink provided by the agency.](#)  
 Last Date in Agency List : 2021-12-17

## Source Description

Source Description : The California Environmental Reporting System (CERS) is a statewide web-based user and information exchange system to support over 140,000 regulated businesses and over 130 local agencies in electronically collecting and reporting significant hazardous materials, hazardous waste and compliance and enforcement data as mandated by California law. Under oversight by Cal/EPA, certified local governing agencies (Unified Program Agencies - UPAs) consolidate, coordinate and provide consistent regulatory activities for six state and federal environmental programs.

The California Environmental Protection Agency (CalEPA) has recently implemented a new data warehouse system (nSite). This data warehouse combines and merges facility and site information from five different systems managed within CalEPA. The five systems are: California Environmental Reporting System (CERS), EnviroStor, GeoTracker, California Integrated Water Quality System (CIWQS), and Toxic Release Inventory (TRI).

## Source Description :

The Emission Inventory System (EIS) maintains an inventory of large stationary sources and voluntarily-reported smaller sources of air point pollution emitters. It contains information about facility sites and their physical location, emission units, emission processes, release points, control approaches, and regulations. Facility inventory data are kept separate from the emissions data and have stable identifiers to improve continuity from year to year and to help identify duplicate or missing facilities.

Map Id: E40  
 Direction: SE  
 Distance: 0.266 mi., 1405 ft.  
 Elevation: 88 ft.  
 Relative: Higher

**Site Name :** RAJS MINI MART | Raj's Mini Mart |  
 WHEATLAND GAS  
 100 D ST  
 WHEATLAND | Wheatland, CA

**Database(s) :** [CALEPA SITES - CA, ECHO, EPA LUST,  
 EPA UST, FID UST - CA, FRS, HAZNET -  
 CA, HIST HAZNET - CA, HWG - CA, LUST  
 REG 5 - CA, RCRA\_NONGEN, UST - CA]  
**(cont.)**

**EnviroSite ID:** 228357  
**EPA ID:** N/R

#### FRS (cont.)

##### Source Description :

RCRAInfo is EPA's comprehensive information system that supports the Resource Conservation and Recovery Act (RCRA) of 1976 and the Hazardous and Solid Waste Amendments (HSWA) of 1984 through the tracking of events and activities related to facilities that generate, transport, and treat, store, or dispose of hazardous waste. RCRAInfo allows RCRA program staff to track the notification, permit, compliance, and corrective action activities required under RCRA. RCRAInfo also supports generation of the National Hazardous Waste Biennial Report. All generators and treatment, storage, and disposal facilities who handle hazardous waste are required to report to the EPA Administrator at least once every two years to support creation of the Biennial Report.

##### FRS Environmental Interest

##### Source and System ID :

CA-CERS - 10125358  
 CA-ENVIROVIEW - 146193  
 EIS - 15708211  
 RCRAINFO - CAL000332306

Facility Name :  
 Facility Address :  
 County :

RAJS MINI MART  
 100 D STREET, WHEATLAND, CA 95692  
 YUBA

##### Site Details

Registry ID :  
 FRS Facility URL :  
 Last Date in Agency List :

110055918529  
[Click here for hyperlink provided by the agency.](#)  
 2021-07-17

##### Source Description

##### Source Description :

The California Environmental Reporting System (CERS) is a statewide web-based user and information exchange system to support over 140,000 regulated businesses and over 130 local agencies in electronically collecting and reporting significant hazardous materials, hazardous waste and compliance and enforcement data as mandated by California law. Under oversight by Cal/EPA, certified local governing agencies (Unified Program Agencies - UPAs) consolidate, coordinate and provide consistent regulatory activities for six state and federal environmental programs.

The California Environmental Protection Agency (CalEPA) has recently implemented a new data warehouse system (nSite). This data warehouse combines and merges facility and site information from five different systems managed within CalEPA. The five systems are: California Environmental Reporting System (CERS), EnviroStor, GeoTracker, California Integrated Water Quality System (CIWQS), and Toxic Release Inventory (TRI).

Map Id: E40  
Direction: SE  
Distance: 0.266 mi., 1405 ft.  
Elevation: 88 ft.  
Relative: Higher

**Site Name :** RAJS MINI MART | Raj's Mini Mart |  
WHEATLAND GAS  
100 D ST  
WHEATLAND | Wheatland, CA  
**Database(s) :** [CALEPA SITES - CA, ECHO, EPA LUST,  
EPA UST, FID UST - CA, FRS, HAZNET -  
CA, HIST HAZNET - CA, HWG - CA, LUST  
REG 5 - CA, RCRA\_NONGEN, UST - CA]  
**(cont.)**

**EnviroSite ID:** 228357  
**EPA ID:** N/R

#### FRS (cont.)

##### Source Description :

The Emission Inventory System (EIS) maintains an inventory of large stationary sources and voluntarily-reported smaller sources of air point pollution emitters. It contains information about facility sites and their physical location, emission units, emission processes, release points, control approaches, and regulations. Facility inventory data are kept separate from the emissions data and have stable identifiers to improve continuity from year to year and to help identify duplicate or missing facilities.

##### Source Description :

RCRAInfo is EPA's comprehensive information system that supports the Resource Conservation and Recovery Act (RCRA) of 1976 and the Hazardous and Solid Waste Amendments (HSWA) of 1984 through the tracking of events and activities related to facilities that generate, transport, and treat, store, or dispose of hazardous waste. RCRAInfo allows RCRA program staff to track the notification, permit, compliance, and corrective action activities required under RCRA. RCRAInfo also supports generation of the National Hazardous Waste Biennial Report. All generators and treatment, storage, and disposal facilities who handle hazardous waste are required to report to the EPA Administrator at least once every two years to support creation of the Biennial Report.

#### FRS Environmental Interest

##### Source and System ID :

CA-CERS - 10125358  
CA-ENVIROVIEW - 146193  
EIS - 15708211  
RCRAINFO - CAL000332306

Facility Name :  
Facility Address :  
County :

WHEATLAND GAS  
100 D ST, WHEATLAND, CA 95692  
YUBA

#### Site Details

Registry ID :  
FRS Facility URL :  
Last Date in Agency List :

110066719821  
[Click here for hyperlink provided by the agency.](#)  
2021-12-17

#### Source Description

##### Source Description :

The California Environmental Protection Agency (CalEPA) has recently implemented a new data warehouse system (nSite). This data warehouse combines and merges facility and site information from five different systems managed within CalEPA. The five systems are: California Environmental Reporting System (CERS), EnviroStor, GeoTracker, California Integrated Water Quality System (CIWQS), and Toxic Release Inventory (TRI).



Map Id: E40  
 Direction: SE  
 Distance: 0.266 mi., 1405 ft.  
 Elevation: 88 ft.  
 Relative: Higher

**Site Name :** RAJS MINI MART | Raj's Mini Mart |  
 WHEATLAND GAS  
 100 D ST  
 WHEATLAND | Wheatland, CA

**Database(s) :** [CALEPA SITES - CA, ECHO, EPA LUST,  
 EPA UST, FID UST - CA, FRS, HAZNET -  
 CA, HIST HAZNET - CA, HWG - CA, LUST  
 REG 5 - CA, RCRA\_NONGEN, UST - CA]  
**(cont.)**

**Envirosite ID:** 228357  
**EPA ID:** N/R

## FRS (cont.)

FRS Environmental Interest  
 Source and System ID :

CA-ENVIROVIEW - 215412

## HAZNET - CA

Facility Name : RAJS MINI MART  
 Facility Address : 100 D ST, WHEATLAND, CA 95692  
 County : YUBA

## Site Details

Generator EPA ID : CAL000256862  
 Active : Inactive  
 Category : STATE  
 Facility Types : N/R  
 Type : PERMANENT  
 Contact Name : N/R  
 Contact Phone : N/R  
 Facility Mailing Address : 100 D ST, WHEATLAND, CA 95692  
 Latitude : 39.01069864  
 Longitude : -121.42688530  
 Agency Hyperlink : [Click here for hyperlink provided by the agency.](#)  
 Last Date in Agency List : 2021-07-08

Generator EPA ID : CAL000332306  
 Active : Active  
 Category : STATE  
 Facility Types : N/R  
 Type : PERMANENT  
 Contact Name : N/R  
 Contact Phone : N/R  
 Facility Mailing Address : PO BOX 1107, WHEATLAND, CA 956921107  
 Latitude : 39.01069864  
 Longitude : -121.42688530  
 Agency Hyperlink : [Click here for hyperlink provided by the agency.](#)  
 Last Date in Agency List : 2021-07-08

Facility Name : WILKEY'S ENGINEERING  
 Facility Address : 100 D ST, WHEATLAND, CA 95692  
 County : YUBA

## Site Details

Generator EPA ID : CAC002111160  
 Active : Inactive  
 Category : STATE  
 Facility Types : N/R

Map Id: E40  
Direction: SE  
Distance: 0.266 mi., 1405 ft.  
Elevation: 88 ft.  
Relative: Higher

**Site Name :** RAJS MINI MART | Raj's Mini Mart |  
WHEATLAND GAS  
100 D ST  
WHEATLAND | Wheatland, CA  
**Database(s) :** [CALEPA SITES - CA, ECHO, EPA LUST,  
EPA UST, FID UST - CA, FRS, HAZNET -  
CA, HIST HAZNET - CA, HWG - CA, LUST  
REG 5 - CA, RCRA\_NONGEN, UST - CA]  
**(cont.)**

**EnviroSite ID:** 228357  
**EPA ID:** N/R

#### HAZNET - CA (cont.)

Type :	TEMPORARY
Contact Name :	N/R
Contact Phone :	N/R
Facility Mailing Address :	100 D ST, WHEATLAND, CA 956920000
Latitude :	39.01069864
Longitude :	-121.42688530
Agency Hyperlink :	<a href="#">Click here for hyperlink provided by the agency.</a>
Last Date in Agency List :	2021-07-08

#### Waste Generator Details

State Waste :	1999: 512 - Other empty containers 30 gallons or more, 6.775 tons to CAD009466392
---------------	--

#### HIST HAZNET - CA

Facility Name :	RAJS MINI MART
Facility Address :	100 D ST, WHEATLAND, 95692

ID Number :	CAL000256862
Last Date in Agency List :	2014-11-17

Facility Name :	RAJS MINI MART
Facility Address :	100 D ST, WHEATLAND, 95692-9743

ID Number :	CAL000332306
Last Date in Agency List :	2014-11-17

Facility Name :	WILKEY'S ENGINEERING
Facility Address :	100 D ST, WHEATLAND, 95692

ID Number :	CAC002111160
Last Date in Agency List :	2014-11-17

#### HWG - CA

Facility Name :	RAJS MINI MART
Facility Address :	100 D ST, WHEATLAND, CA 95692
County :	YUBA

EPA ID :	CAL000332306
Status :	Active

Map Id: E40  
Direction: SE  
Distance: 0.266 mi., 1405 ft.  
Elevation: 88 ft.  
Relative: Higher

**Site Name :** RAJS MINI MART | Raj's Mini Mart |  
WHEATLAND GAS  
100 D ST  
WHEATLAND | Wheatland, CA  
**Database(s) :** [CALEPA SITES - CA, ECHO, EPA LUST,  
EPA UST, FID UST - CA, FRS, HAZNET -  
CA, HIST HAZNET - CA, HWG - CA, LUST  
REG 5 - CA, RCRA\_NONGEN, UST - CA]  
**(cont.)**

**Envirosite ID:** 228357  
**EPA ID:** N/R

#### HWG - CA (cont.)

Category : STATE  
Type : PERMANENT  
Facility Type : N/R  
Mailing Address : PO BOX 1107, WHEATLAND, CA 956921107  
Owner Name : SRIHAN ENTERPRISES INC  
Owner Address : 4750 BEAR RIVER DR, RIO OSO, CA 956749625  
Operator Name : RAJ SHARMA  
Operator Address : PO BOX 1107, WHEATLAND, CA 95692  
Latitude : 39.010498  
Longitude : -121.426674

EPA ID : CAL000256862  
Status : Inactive  
Category : STATE  
Type : PERMANENT  
Facility Type : N/R  
Mailing Address : 100 D ST, WHEATLAND, CA 95692  
Owner Name : DARSHAN S VIRK  
Owner Address : 100 D ST, WHEATLAND, CA 956920000  
Operator Name : DARSHAN VIRK  
Operator Address : 100 D, WHEATLAND, CA 956920000  
Latitude : 39.010572  
Longitude : -121.426588

Facility Name : WILKEY'S ENGINEERING  
Facility Address : 100 D ST, WHEATLAND, CA 95692  
County : YUBA

EPA ID : CAC002111160  
Status : Inactive  
Category : STATE  
Type : TEMPORARY  
Facility Type : N/R  
Mailing Address : 100 D ST, WHEATLAND, CA 956920000  
Owner Name : WILKEY'S ENGINEERING  
Owner Address : 100 D ST, WHEATLAND, CA 956920000  
Operator Name : RAJ KUMAR SHARMA  
Operator Address : 100 D ST, WHEATLAND, CA 956920000  
Latitude : 39.012005  
Longitude : -121.428349

#### LUST REG 5 - CA

Facility Name : WHEATLAND GAS  
Facility Address : 100 D ST, WHEATLAND, CA 95692  
County : Yuba



Map Id: E40  
 Direction: SE  
 Distance: 0.266 mi., 1405 ft.  
 Elevation: 88 ft.  
 Relative: Higher

**Site Name :** RAJS MINI MART | Raj's Mini Mart |  
 WHEATLAND GAS  
 100 D ST  
 WHEATLAND | Wheatland, CA

**Database(s) :** [CALEPA SITES - CA, ECHO, EPA LUST,  
 EPA UST, FID UST - CA, FRS, HAZNET -  
 CA, HIST HAZNET - CA, HWG - CA, LUST  
 REG 5 - CA, RCRA\_NONGEN, UST - CA]  
**(cont.)**

**Envirosite ID:** 228357  
**EPA ID:** N/R

#### LUST REG 5 - CA (cont.)

##### Site Details

Status Date : 2021-06-29  
 Status : Completed - Case Closed  
 Begin Date : 1986-12-30  
 Global ID : T0611500009  
 Region : REGION 5S

##### Site History :

The case was opened following an unauthorized release from an underground storage tank system at the subject site. From March to May 1999, Wilkey's Engineering removed two 6,000-gallon underground storage tanks (USTs), a previously unknown 550-gallon waste oil tank, and 200 cubic yards of impacted soil from beneath the USTs. Soil samples collected from below the USTs indicated that gasoline had leaked from the Site's refueling system and impacted the soil and groundwater. Apex installed and operated a dual phase extraction and pump and treat remediation system from September 2010 to July 2015 that removed and treated 42,900 pounds of petroleum vapors and 964,000 gallons of impacted groundwater. The treatment system and natural degradation have decreased the petroleum impacts significantly, based on current groundwater sample data. The remaining impacts are expected to degrade without migrating beyond the current limits and are a low-threat to human health and the environment. A summary of the site history is available by clicking on either the "Cleanup Status History", "Regulatory Activities" or the "Site Maps/Documents" tab. For a complete site history the case file at the CVRWQCB should be consulted.

RB Case Number : 580017  
 Potential Media Affected : Aquifer used for drinking water supply  
 Potential Contaminants of Concern : Gasoline  
 Local Agency : YUBA COUNTY  
 Local Case Number : N/R  
 Lead Agency : CENTRAL VALLEY RWQCB (REGION 5S)  
 File Location : N/R  
 CUF Case : YES  
 Caseworker : GKK  
 Case Type : LUST Cleanup Site  
 How Discovered : N/R  
 How Discovered Description : N/R  
 Stop Method : N/R  
 Stop Description : N/R  
 Calwater Watershed Name : Marysville - Lower Bear River (515.10)  
 DWR Groundwater Subbasin Name : Sacramento Valley - South Yuba (5-021.61)  
 Disadvantaged Community : N/R  
 Latitude : 39.010679  
 Longitude : -121.426449  
 Agency URL : [Click here for hyperlink provided by the agency.](#)  
 Last Date in Agency List : 2021-12-13

##### Contacts Summary

Global ID : T0611500009  
 Contact Name : CLARK PICKELL  
 Contact Type : Local Agency Caseworker  
 Organization Name : YUBA COUNTY

Map Id: E40  
Direction: SE  
Distance: 0.266 mi., 1405 ft.  
Elevation: 88 ft.  
Relative: Higher

**Site Name :** RAJS MINI MART | Raj's Mini Mart |  
WHEATLAND GAS  
100 D ST  
WHEATLAND | Wheatland, CA  
**Database(s) :** [CALEPA SITES - CA, ECHO, EPA LUST,  
EPA UST, FID UST - CA, FRS, HAZNET -  
CA, HIST HAZNET - CA, HWG - CA, LUST  
REG 5 - CA, RCRA\_NONGEN, UST - CA]  
**(cont.)**

**Envirosite ID:** 228357  
**EPA ID:** N/R

LUST REG 5 - CA **(cont.)**

Address : 915 8TH STREET, SUITE 123  
City : MARYSVILLE  
Phone Number : N/R  
Email : cpickell@co.yuba.ca.us

Global ID : T0611500009  
Contact Name : GALVIN KAUFFMAN  
Contact Type : Regional Board Caseworker  
Organization Name : CENTRAL VALLEY RWQCB (REGION 5S)  
Address : 11020 Sun Center Drive  
City : Rancho Cordova  
Phone Number : 9164644728  
Email : galvin.kauffman@waterboards.ca.gov

Regulatory Activities

Details for this site have been truncated due to the large number of available details for this site within this dataset. For the complete details for this site, contact your Envirosearch account representative for a complimentary site report containing all of the details available.

Date : 2021-06-29  
Global ID : T0611500009  
Action Type : ENFORCEMENT  
Action : Closure/No Further Action Letter

Date : 2021-05-03  
Global ID : T0611500009  
Action Type : ENFORCEMENT  
Action : Verbal Communication

Date : 2021-01-15  
Global ID : T0611500009  
Action Type : RESPONSE  
Action : Well Destruction Report

Date : 2021-01-06  
Global ID : T0611500009  
Action Type : ENFORCEMENT  
Action : Verbal Communication

Date : 2020-08-31  
Global ID : T0611500009  
Action Type : ENFORCEMENT  
Action : Staff Letter

Map Id: E40  
Direction: SE  
Distance: 0.266 mi., 1405 ft.  
Elevation: 88 ft.  
Relative: Higher

**Site Name :** RAJS MINI MART | Raj's Mini Mart |  
WHEATLAND GAS  
100 D ST  
WHEATLAND | Wheatland, CA  
**Database(s) :** [CALEPA SITES - CA, ECHO, EPA LUST,  
EPA UST, FID UST - CA, FRS, HAZNET -  
CA, HIST HAZNET - CA, HWG - CA, LUST  
REG 5 - CA, RCRA\_NONGEN, UST - CA]  
**(cont.)**

**EnviroSite ID:** 228357  
**EPA ID:** N/R

LUST REG 5 - CA **(cont.)**

Date : 2020-08-05  
Global ID : T0611500009  
Action Type : ENFORCEMENT  
Action : Email Correspondence

Date : 2020-05-29  
Global ID : T0611500009  
Action Type : ENFORCEMENT  
Action : Notification - Public Notice of Case Closure

Date : 2020-04-10  
Global ID : T0611500009  
Action Type : ENFORCEMENT  
Action : Staff Letter

Date : 2020-03-13  
Global ID : T0611500009  
Action Type : ENFORCEMENT  
Action : Email Correspondence

Date : 2020-01-31  
Global ID : T0611500009  
Action Type : RESPONSE  
Action : Monitoring Report - Semi-Annually - Regulator Responded

Status History

Status Date : 2021-06-29  
Global ID : T0611500009  
Status : Completed - Case Closed

Status Date : 2020-05-30  
Global ID : T0611500009  
Status : Open - Eligible for Closure

Status Date : 2010-09-30  
Global ID : T0611500009  
Status : Open - Remediation

Status Date : 2009-06-30  
Global ID : T0611500009  
Status : Open - Site Assessment



Map Id: E40  
Direction: SE  
Distance: 0.266 mi., 1405 ft.  
Elevation: 88 ft.  
Relative: Higher

**Site Name :** RAJS MINI MART | Raj's Mini Mart |  
WHEATLAND GAS  
100 D ST  
WHEATLAND | Wheatland, CA  
**Database(s) :** [CALEPA SITES - CA, ECHO, EPA LUST,  
EPA UST, FID UST - CA, FRS, HAZNET -  
CA, HIST HAZNET - CA, HWG - CA, LUST  
REG 5 - CA, RCRA\_NONGEN, UST - CA]  
**(cont.)**

**Envirosite ID:** 228357  
**EPA ID:** N/R

LUST REG 5 - CA **(cont.)**

Status Date : 2006-03-31  
Global ID : T0611500009  
Status : Open - Remediation

Status Date : 2006-02-17  
Global ID : T0611500009  
Status : Open - Remediation

Status Date : 2005-09-14  
Global ID : T0611500009  
Status : Open - Remediation

Status Date : 2005-08-02  
Global ID : T0611500009  
Status : Open - Remediation

Status Date : 2005-04-06  
Global ID : T0611500009  
Status : Open - Remediation

Status Date : 1999-11-10  
Global ID : T0611500009  
Status : Open - Verification Monitoring

RCRA\_NONGEN

Facility Name : RAJS MINI MART  
Facility Address : 100 D ST, WHEATLAND, CA 95692-9743  
County : YUBA

Date Form Received by Agency : 2008-05-05  
EPA ID : CAL000332306  
Mailing Address : PO BOX 1107, WHEATLAND, CA 95692-1107  
Contact : RAJ SHARMA  
Contact Address : PO BOX 1107, WHEATLAND, CA 95692  
Contact Country : N/R  
Contact Telephone : 530-633-2057  
Contact Email : RAJSUNRISE@HOTMAIL.COM  
EPA Region : 09  
Land Type : Not Reported  
Source Type : Implementer  
Classification : Not a generator, verified  
Description : Not a generator, verified  
Last Date in Agency List : 2021-10-13

Map Id: E40  
 Direction: SE  
 Distance: 0.266 mi., 1405 ft.  
 Elevation: 88 ft.  
 Relative: Higher

**Site Name :** RAJS MINI MART | Raj's Mini Mart |  
 WHEATLAND GAS  
 100 D ST  
 WHEATLAND | Wheatland, CA

**Database(s) :** [CALEPA SITES - CA, ECHO, EPA LUST,  
 EPA UST, FID UST - CA, FRS, HAZNET -  
 CA, HIST HAZNET - CA, HWG - CA, LUST  
 REG 5 - CA, RCRA\_NONGEN, UST - CA]  
**(cont.)**

**EnviroSite ID:** 228357  
**EPA ID:** N/R

#### RCRA\_NONGEN (cont.)

##### Owner/Operator Summary

Owner/Operator Name :	RAJ SHARMA
Owner/Operator Address :	PO BOX 1107, WHEATLAND, CA 95692
Owner/Operator Country :	N/R
Owner/Operator Telephone :	530-633-2057
Owner/Operator Email :	N/R
Owner/Operator Fax :	N/R
Legal Status :	Other land type
Owner/Operator Type :	Operator
Owner/Operator Start Date :	N/R
Owner/Operator End Date :	N/R

Owner/Operator Name :	SRIHAN ENTERPRISES INC
Owner/Operator Address :	4750 BEAR RIVER DR, RIOOSO, CA 95674-9625
Owner/Operator Country :	N/R
Owner/Operator Telephone :	530-633-2057
Owner/Operator Email :	N/R
Owner/Operator Fax :	N/R
Legal Status :	Other land type
Owner/Operator Type :	Owner
Owner/Operator Start Date :	N/R
Owner/Operator End Date :	N/R

##### Handler Activities Summary

U.S. Importer of Hazardous Waste :	N
Mixed Waste (Haz. and Radioactive) :	N
Recycler of Hazardous Waste :	N
Transporter of Hazardous Waste :	N
Treater, Storer or Disposer of HW :	N
Underground Injection Activity :	N
On-site Burner Exemption :	N
Furnace Exemption :	N
Used Oil Fuel Burner :	N
Used Oil Processor :	N
Used Oil Refiner :	N
Used Oil Fuel Marketer to Burner :	N
Used Oil Specification Marketer :	N
Used Oil Transfer Facility :	N
Used Oil Transporter :	N

##### Notices of Violations Summary

Regulation Violated :	N
-----------------------	---

#### UST - CA

Facility Name :	Raj's Mini Mart
-----------------	-----------------

Map Id: E40  
Direction: SE  
Distance: 0.266 mi., 1405 ft.  
Elevation: 88 ft.  
Relative: Higher

**Site Name :** RAJS MINI MART | Raj's Mini Mart |  
WHEATLAND GAS  
100 D ST  
WHEATLAND | Wheatland, CA  
**Database(s) :** [CALEPA SITES - CA, ECHO, EPA LUST,  
EPA UST, FID UST - CA, FRS, HAZNET -  
CA, HIST HAZNET - CA, HWG - CA, LUST  
REG 5 - CA, RCRA\_NONGEN, UST - CA]  
**(cont.)**

**Envirosite ID:** 228357  
**EPA ID:** N/R

UST - CA **(cont.)**

Facility Address :	100 D Street, Wheatland, 95692
County :	Yuba
Facility ID :	58-000-HM0093
CERS ID :	10125358
Permitting Agency :	Yuba County Environmental Health Department
Latitude :	39.010779
Longitude :	-121.426523
Last Date in Agency List :	2021-12-08

Map Id: 41  
Direction: WNW  
Distance: 0.289 mi., 1528 ft.  
Elevation: N/R  
Relative: N/R

**Site Name :** MORRISON Incident  
39.052715, -121.497389  
CA  
**Database(s) :** [FIRE AREAS - CA]

**Envirosite ID:** 43300164  
**EPA ID:** N/R

FIRE AREAS - CA

Year :	2010
Alarm Date :	2010-10-11
Containment Date :	2010-10-11
Fire Number :	N/R
Fire Name :	MORRISON Incident
Agency :	CDF
Unit ID :	NEU
INC Number :	00021791
Cause :	10
Estimated Area Cosumed Report :	82.0
GIS Acres :	82.133415
Collection Method :	1
Objective :	1
Comments :	N/R
Last Date in Agency List :	2022-01-19



Map Id: 42  
 Direction: NE  
 Distance: 0.305 mi., 1613 ft.  
 Elevation: N/R  
 Relative: N/R

**Site Name :** JASPER  
 39.039256, -121.426908  
 CA  
**Database(s) :** [FIRE AREAS - CA]

**Envirosite ID:** 43305707  
**EPA ID:** N/R

## FIRE AREAS - CA

Year : 2017  
 Alarm Date : 2017-09-26  
 Containment Date : 2017-09-26  
 Fire Number : N/R  
 Fire Name : JASPER  
 Agency : CDF  
 Unit ID : NEU  
 INC Number : 00025249  
 Cause : 14  
 Estimated Area Cosumed Report : 26.0  
 GIS Acres : 27.642607  
 Collection Method : 1  
 Objective : 1  
 Comments : N/R  
 Last Date in Agency List : 2022-01-19

Map Id: 43  
 Direction: SE  
 Distance: 0.354 mi., 1868 ft.  
 Elevation: 83 ft.  
 Relative: Higher

**Site Name :** BEAR RIVER ELEMENTARY SCHOOL |  
 BEAR RIVER ELEMENTAR  
 RIO OSO ROAD/I STREET  
 WHEATLAND | Wheatland, CA 95692  
**Database(s) :** [CALEPA SITES - CA, ENVIROSTOR - CA,  
 SCH - CA]

**Envirosite ID:** 269652  
**EPA ID:** N/R

## CALEPA SITES - CA

Facility Name : BEAR RIVER ELEMENTAR  
 Facility Address : RIO OSO ROAD/I STREET, WHEATLAND, 95692  
 Site ID : 370866  
 EI ID : 58010003  
 EI Description : School Investigation  
 Latitude : 39.013020  
 Longitude : -121.426740  
 Agency Hyperlink : [Click here for hyperlink provided by the agency.](#)  
 Last Date in Agency List : 2022-01-07

## ENVIROSTOR - CA

Facility Name : BEAR RIVER ELEMENTARY SCHOOL  
 Facility Address : Rio Oso Road/I Street, Wheatland, CA 95692  
 County : YUBA

## Site Details

Cleanup Date : 2001-08-21  
 Cleanup Status : No Action Required  
 Site Type : School Investigation  
 Site Type Detailed : School

Map Id: 43  
 Direction: SE  
 Distance: 0.354 mi., 1868 ft.  
 Elevation: 83 ft.  
 Relative: Higher

**Site Name :** BEAR RIVER ELEMENTARY SCHOOL |  
 BEAR RIVER ELEMENTAR  
 RIO OSO ROAD/I STREET  
 WHEATLAND | Wheatland, CA 95692  
**Database(s) :** [CALEPA SITES - CA, ENVIROSTOR - CA,  
 SCH - CA] **(cont.)**

**Envirosite ID:** 269652  
**EPA ID:** N/R

#### ENVIROSTOR - CA **(cont.)**

Acreage :	24.6
APN :	NONE SPECIFIED
National Priorities List :	NO
Regulatory Agencies Involved :	* DTSC
Lead Agency :	* DTSC
Project Manager :	N/R
Supervisor :	Juan Koponen
Office :	Northern California Schools & Santa Susana
Envirostor ID :	58010003
Site Code :	104232
Assembly :	03
Senate :	04
Congressional District :	03
Special Program :	N/R
Past Uses :	AGRICULTURAL - ROW CROPS
Potential COC :	No Contaminants found
Confirmed COC :	N/R
Potential Media Affected :	No Media Affected
Restricted Use :	NO
Site Management Req :	N/R
Funding :	School District
Latitude :	39.01302
Longitude :	-121.42674
Agency Hyperlink :	<a href="#">Click here for hyperlink provided by the agency.</a>
Last Date in Agency List :	2022-01-14

#### Alias Details

Alias :	104232
Alias Type :	Project Code (Site Code)
Alias :	58010003
Alias Type :	Envirostor ID Number
Alias :	BEAR RIVER ELEMENTARY SCHOOL
Alias Type :	Alternate Name
Alias :	WHEATLAND SCHOOL DISTRICT
Alias Type :	Alternate Name
Alias :	WHEATLAND SD-PROPOSED NEW SCHOOL
Alias Type :	Alternate Name

#### Completed Activities

Completed Date :	2001-08-28
Area Name :	PROJECT WIDE
Sub Area Name :	N/R
Document Type :	Cost Recovery Closeout Memo

Map Id: 43  
Direction: SE  
Distance: 0.354 mi., 1868 ft.  
Elevation: 83 ft.  
Relative: Higher

**Site Name :** BEAR RIVER ELEMENTARY SCHOOL |  
BEAR RIVER ELEMENTAR  
RIO OSO ROAD/I STREET  
WHEATLAND | Wheatland, CA 95692  
**Database(s) :** [CALEPA SITES - CA, ENVIROSTOR - CA,  
SCH - CA] **(cont.)**

**Envirosite ID:** 269652  
**EPA ID:** N/R

ENVIROSTOR - CA **(cont.)**

Comments : N/R

Completed Date : 2001-08-06  
Area Name : PROJECT WIDE  
Sub Area Name : N/R  
Document Type : Phase 1  
Comments : N/R

Future Activities

Area Name : N/R  
Sub Area Name : N/R  
Document Type : N/R  
Due Date : N/R

Scheduled Activites

Due Date : N/R  
Revised Date : N/R  
Area Name : N/R  
Sub Area Name : N/R  
Document Type : N/R

SCH - CA

Facility Name : BEAR RIVER ELEMENTARY SCHOOL  
Facility Address : RIO OSO ROAD/I STREET, WHEATLAND, 95692  
County : YUBA

Status Date : 2001-08-21  
Status : NO ACTION REQUIRED  
Envirostor ID : 58010003  
School District : WHEATLAND ELEMENTARY  
Program Type : SCHOOL INVESTIGATION  
Site Code : 104232  
CalEnviroScreen Score : 51-55%  
Latitude : 39.01302  
Longitude : -121.42674  
Last Date in Agency List : 2021-11-09



Map Id: 44  
 Direction: SE  
 Distance: 0.369 mi., 1949 ft.  
 Elevation: 86 ft.  
 Relative: Higher

**Site Name :** WHEATLAND SCH DIST | WHEATLAND SCHOOL DISTRICT | WHEATLAND SCHOOL  
 711 OLIVE ST  
 WHEATLAND | Wheatland, CA 95692

**Database(s) :** [AST - CA, CALEPA SITES - CA, CIWQS - CA, ECHO, EPA LUST, FRS, HAZNET - CA, HIST AST - CA, HWG - CA, ICIS, INACTIVE PCS, LUST REG 5 - CA, NPDES - CA, PCS FACILITY, RFR - CA, STORMWATER]

**EnviroSite ID:** 310995  
**EPA ID:** N/R

## AST - CA

**Facility Name :** Wheatland School District  
**Facility Address :** 711 OLIVE ST, WHEATLAND, CA 95692  
**County :** Yuba County

**Site ID :** 85800  
**Facility Identifier :** 58-000-HM0687  
**EPA Identifier :** CAL000121696  
**Facility Explorer ID :** 85800  
**Dun and Bradstreet Number :** N/R

**Regulatory Programs :** Hazardous Waste Generator, Chemical Storage Facilities, Aboveground Petroleum Storage

**SIC :** N/R  
**NAICS :** N/R  
**Latitude :** 39.010725  
**Longitude :** -121.428338  
**Hyperlink :** [Click here for hyperlink provided by the agency.](#)  
**Last Date in Agency List :** 2021-12-22

## Violations

**Violation Date :** 2016-08-10

**Citation :** HSC 6.67 25270.4.5(a) - California Health and Safety Code, Chapter 6.67, Section(s) 25270.4.5(a)

**Description :** Failure to maintain a complete copy of the SPCC Plan at the facility if the facility is normally attended at least four hours per day, or at the nearest field office if the facility is not so attended.

**Notes :** Current copy is not available.  
**Division :** Yuba County Environmental Health Department  
**Program :** APSA  
**Source :** CERS

**Violation Date :** 2013-07-15

**Citation :** 22 CCR 16 66266.130 - California Code of Regulations, Title 22, Chapter 16, Section(s) 66266.130

**Description :** Failure to properly handle, manage, label, and recycle used oil and fuel filters.

Map Id: 44  
Direction: SE  
Distance: 0.369 mi., 1949 ft.  
Elevation: 86 ft.  
Relative: Higher

**Site Name :** WHEATLAND SCH DIST | WHEATLAND SCHOOL DISTRICT | WHEATLAND SCHOOL 711 OLIVE ST  
WHEATLAND | Wheatland, CA 95692

**Database(s) :** [AST - CA, CALEPA SITES - CA, CIWQS - CA, ECHO, EPA LUST, FRS, HAZNET - CA, HIST AST - CA, HWG - CA, ICIS, INACTIVE PCS, LUST REG 5 - CA, NPDES - CA, PCS FACILITY, RFR - CA, STORMWATER]  
**(cont.)**

**EnviroSite ID:** 310995  
**EPA ID:** N/R

#### AST - CA (cont.)

**Notes :** Returned to compliance on 08/10/2016. Filters have been accumulated for more than 1 year.

**Division :** Yuba County Environmental Health Department  
**Program :** HW  
**Source :** CERS

**Violation Date :** 2013-07-15

**Citation :** HSC 6.67 25270.4.5(a) - California Health and Safety Code, Chapter 6.67, Section(s) 25270.4.5(a)

**Description :** Failure to test or inspect aboveground tanks for integrity by a person qualified in accordance with industry standards.

**Notes :** Returned to compliance on 09/12/2013. Provided inspection checklist to meet SP-001 integrity testing standard.

**Division :** Yuba County Environmental Health Department  
**Program :** APSA  
**Source :** CERS

#### Enforcements

**Enforcement Action Date :** N/R  
**Type :** N/R  
**Description :** N/R  
**Notes :** N/R  
**Division :** N/R  
**Program :** N/R  
**Source :** N/R

#### Chemicals

Details for this site have been truncated due to the large number of available details for this site within this dataset. For the complete details for this site, contact your EnviroSite account representative for a complimentary site report containing all of the details available.

**Chemical Name :** Acetylene  
**CAS Number :** 74-86-2  
**Hazard Type(s) :** -  
**Max Daily Amount / Unit :** 0-2599 Cubic Feet  
**Average Daily Amount / Unit :** 0-2599 Cubic Feet  
**Days Onsite :** 365

Map Id: 44  
Direction: SE  
Distance: 0.369 mi., 1949 ft.  
Elevation: 86 ft.  
Relative: Higher

**Site Name :** WHEATLAND SCH DIST | WHEATLAND  
SCHOOL DISTRICT | WHEATLAND SCHOOL  
711 OLIVE ST  
WHEATLAND | Wheatland, CA 95692

**Database(s) :** [AST - CA, CALEPA SITES - CA, CIWQS -  
CA, ECHO, EPA LUST, FRS, HAZNET - CA,  
HIST AST - CA, HWG - CA, ICIS, INACTIVE  
PCS, LUST REG 5 - CA, NPDES - CA, PCS  
FACILITY, RFR - CA, STORMWATER]  
**(cont.)**

**EnviroSite ID:** 310995  
**EPA ID:** N/R

AST - CA **(cont.)**

Physical State(s) :	Gas, Pure
Chemical Name :	Automatic Transmission Fluid
CAS Number :	N/R
Hazard Type(s) :	-
Max Daily Amount / Unit :	60-119 Gallons
Average Daily Amount / Unit :	12-59 Gallons
Days Onsite :	0
Physical State(s) :	Liquid, Mix
Chemical Name :	Brake Fluid DOT3
CAS Number :	N/R
Hazard Type(s) :	-
Max Daily Amount / Unit :	0-11 Gallons
Average Daily Amount / Unit :	0-11 Gallons
Days Onsite :	0
Physical State(s) :	Liquid, Pure
Chemical Name :	Diesel Fuel No. 2
CAS Number :	68476-34-6
Hazard Type(s) :	-
Max Daily Amount / Unit :	600-1199 Gallons
Average Daily Amount / Unit :	120-599 Gallons
Days Onsite :	0
Physical State(s) :	Liquid, Pure
Chemical Name :	Drained Used Oil Filters
CAS Number :	N/R
Hazard Type(s) :	-
Max Daily Amount / Unit :	12-59 Gallons
Average Daily Amount / Unit :	12-59 Gallons
Days Onsite :	0
Physical State(s) :	Liquid, Mix
Chemical Name :	Ethylene Glycol
CAS Number :	107-21-1
Hazard Type(s) :	-
Max Daily Amount / Unit :	60-119 Gallons
Average Daily Amount / Unit :	12-59 Gallons
Days Onsite :	0
Physical State(s) :	Liquid, Pure
Chemical Name :	Gasoline
CAS Number :	8006-61-9



Map Id: 44  
Direction: SE  
Distance: 0.369 mi., 1949 ft.  
Elevation: 86 ft.  
Relative: Higher

**Site Name :** WHEATLAND SCH DIST | WHEATLAND  
SCHOOL DISTRICT | WHEATLAND SCHOOL  
711 OLIVE ST  
WHEATLAND | Wheatland, CA 95692

**Database(s) :** [AST - CA, CALEPA SITES - CA, CIWQS -  
CA, ECHO, EPA LUST, FRS, HAZNET - CA,  
HIST AST - CA, HWG - CA, ICIS, INACTIVE  
PCS, LUST REG 5 - CA, NPDES - CA, PCS  
FACILITY, RFR - CA, STORMWATER]  
**(cont.)**

**Envirosite ID:** 310995  
**EPA ID:** N/R

AST - CA **(cont.)**

Hazard Type(s) : -  
Max Daily Amount / Unit : 600-1199 Gallons  
Average Daily Amount / Unit : 120-599 Gallons  
Days Onsite : 0  
Physical State(s) : Liquid, Pure

Chemical Name : Kerosene  
CAS Number : 8008-20-6  
Hazard Type(s) : -  
Max Daily Amount / Unit : 12-59 Gallons  
Average Daily Amount / Unit : 12-59 Gallons  
Days Onsite : 365  
Physical State(s) : Liquid, Pure

Chemical Name : Motor Oil  
CAS Number : N/R  
Hazard Type(s) : -  
Max Daily Amount / Unit : 60-119 Gallons  
Average Daily Amount / Unit : 12-59 Gallons  
Days Onsite : 0  
Physical State(s) : Liquid, Mix

Chemical Name : Oxygen  
CAS Number : 7782-44-7  
Hazard Type(s) : -  
Max Daily Amount / Unit : 0-2599 Cubic Feet  
Average Daily Amount / Unit : 0-2599 Cubic Feet  
Days Onsite : 0  
Physical State(s) : Gas, Pure

CALEPA SITES - CA

Facility Name : WHEATLAND SCH DIST  
Facility Address : 711 OLIVE ST, WHEATLAND, 95692

Site ID : 546747  
EI ID : 273918  
EI Description : Industrial Facility Storm Water  
Latitude : 39.010749  
Longitude : -121.428091  
Agency Hyperlink : [Click here for hyperlink provided by the agency.](#)  
Last Date in Agency List : 2022-01-07

Facility Name : WHEATLAND SCHOOL  
Facility Address : 711 OLIVE ST, WHEATLAND, 95692

Map Id: 44  
Direction: SE  
Distance: 0.369 mi., 1949 ft.  
Elevation: 86 ft.  
Relative: Higher

**Site Name :** WHEATLAND SCH DIST | WHEATLAND  
SCHOOL DISTRICT | WHEATLAND SCHOOL  
711 OLIVE ST  
WHEATLAND | Wheatland, CA 95692

**Database(s) :** [AST - CA, CALEPA SITES - CA, CIWQS -  
CA, ECHO, EPA LUST, FRS, HAZNET - CA,  
HIST AST - CA, HWG - CA, ICIS, INACTIVE  
PCS, LUST REG 5 - CA, NPDES - CA, PCS  
FACILITY, RFR - CA, STORMWATER]  
**(cont.)**

**Envirosite ID:** 310995  
**EPA ID:** N/R

CALEPA SITES - CA **(cont.)**

Site ID : 228050  
EI ID : T0611500066  
EI Description : Leaking Underground Storage Tank Cleanup Site  
Latitude : 39.011044  
Longitude : -121.427431  
Agency Hyperlink : [Click here for hyperlink provided by the agency.](#)  
Last Date in Agency List : 2022-01-07

Facility Name : WHEATLAND SCHOOL DISTRICT  
Facility Address : 711 OLIVE ST, WHEATLAND, 95692

Site ID : 85800  
EI ID : 10424488  
EI Description : Aboveground Petroleum Storage  
Latitude : 39.010725  
Longitude : -121.428338  
Agency Hyperlink : [Click here for hyperlink provided by the agency.](#)  
Last Date in Agency List : 2022-01-07

Site ID : 85800  
EI ID : 10424488  
EI Description : Hazardous Waste Generator  
Latitude : 39.010725  
Longitude : -121.428338  
Agency Hyperlink : [Click here for hyperlink provided by the agency.](#)  
Last Date in Agency List : 2022-01-07

Site ID : 85800  
EI ID : 10424488  
EI Description : Chemical Storage Facilities  
Latitude : 39.010725  
Longitude : -121.428338  
Agency Hyperlink : [Click here for hyperlink provided by the agency.](#)  
Last Date in Agency List : 2022-01-07

CIWQS - CA

Facility Name : WHEATLAND  
Facility Address : 711 OLIVE ST, WHEATLAND, CA 95692  
County : YUBA

Place ID : S855683  
Agency Name : FROG ENV LB  
Last Date in Agency List : 2021-12-30

Map Id: 44  
 Direction: SE  
 Distance: 0.369 mi., 1949 ft.  
 Elevation: 86 ft.  
 Relative: Higher

**Site Name :** WHEATLAND SCH DIST | WHEATLAND SCHOOL DISTRICT | WHEATLAND SCHOOL  
 711 OLIVE ST  
 WHEATLAND | Wheatland, CA 95692

**Database(s) :** [AST - CA, CALEPA SITES - CA, CIWQS - CA, ECHO, EPA LUST, FRS, HAZNET - CA, HIST AST - CA, HWG - CA, ICIS, INACTIVE PCS, LUST REG 5 - CA, NPDES - CA, PCS FACILITY, RFR - CA, STORMWATER]  
**(cont.)**

**EnviroSite ID:** 310995  
**EPA ID:** N/R

#### CIWQS - CA (cont.)

Facility Name : WHEATLAND SCH DIST  
 Facility Address : 711 OLIVE ST, WHEATLAND, CA 95692  
 County : YUBA

Place ID : S273918  
 Agency Name : WHEATLAND SCHOOL DISTRICT  
 Last Date in Agency List : 2021-12-30

#### ECHO

Facility Name : WHEATLAND SCH DIST  
 Facility Address : 711 OLIVE ST, WHEATLAND, CA 95692  
 County : YUBA COUNTY

Last Inspection Date : N/R  
 Registry ID : 110070089085  
 FIPS Code : 06115  
 EPA Region : 09  
 Inspection Count : 0  
 Last Inspection Days : N/R  
 Informal Count : 0  
 Last Informal Action Date : N/R  
 Formal Action Count : 0  
 Last Formal Action Date : N/R  
 Total Penalties : 0  
 Penalty Count : N/R  
 Last Penalty Date : N/R  
 Last Penalty Amount : N/R  
 QTRS IN NC : 0  
 Programs IN SNC : 0  
 Current Compliance Status : No Violation  
 Three-Year Compliance Status :  
 Collection Method : N/R  
 Reference Point : N/R  
 Accuracy Meters : 17531

Derived Tribes : United Auburn Indian Community of the Auburn Rancheria of California - 4.7 mile(s), Enterprise Rancheria of Maidu Indians of California - 5.1 mile(s), United Auburn Indian Community of the Auburn Rancheria of California - 13 mile(s)

Derived HUC : 18020108  
 Derived WBD : 180201260403  
 Derived STCTY FIPS : 06115  
 Derived Zip : 95692  
 Derived CD113 : 03  
 Derived CB2010 : 061150408001078  
 MYRTK Universe : NNN



Map Id: 44  
 Direction: SE  
 Distance: 0.369 mi., 1949 ft.  
 Elevation: 86 ft.  
 Relative: Higher

**Site Name :** WHEATLAND SCH DIST | WHEATLAND  
 SCHOOL DISTRICT | WHEATLAND SCHOOL  
 711 OLIVE ST  
 WHEATLAND | Wheatland, CA 95692

**Database(s) :** [AST - CA, CALEPA SITES - CA, CIWQS -  
 CA, ECHO, EPA LUST, FRS, HAZNET - CA,  
 HIST AST - CA, HWG - CA, ICIS, INACTIVE  
 PCS, LUST REG 5 - CA, NPDES - CA, PCS  
 FACILITY, RFR - CA, STORMWATER]  
**(cont.)**

**Envirosite ID:** 310995  
**EPA ID:** N/R

#### ECHO (cont.)

NPDES IDs :	CAZ203186
CWA Permit Types :	Minor
CWA Compliance Tracking :	On
CWA NAICS :	N/R
CWA SICs :	4151
CWA Inspection Count :	N/R
CWA Last Inspection Days :	N/R
CWA Informal Count :	N/R
CWA Formal Action Count :	N/R
CWA Last Formal Action Date :	N/R
CWA Penalties :	N/R
CWA Last Penalty Date :	N/R
CWA Last Penalty Amount :	N/R
CWA Quarters IN NC :	0
CWA Current Compliance Status :	No Violation
CWA Current SNC Flag :	N
CWA 13 Quarters Compliance Status :	N/R
CWA 13 Quarters Effluent Exceedances:	N/R
CWA Three-Year QNCR Codes :	N/R
DFR URL :	<a href="#">Click here for hyperlink provided by the agency.</a>
Facility SIC :	4151
Facility NAICS :	N/R
Facility Last Inspection EPA Date :	N/R
Facility Last Inspection State Date :	N/R
Facility Last Formal Act EPA Date :	N/R
Facility Last Formal Act State Date :	N/R
Facility Last Informal Act EPA Date :	N/R
Facility Last Informal Act State Date:	N/R
Facility Federal Agency :	N/R
TRI Reporter :	N/R
Facility Imp Water Flag :	N/R
Current SNC Flag :	N
Indian County Flag :	N
Federal Flag :	N/R
US Mexico Border Flag :	N
Chesapeake Bay Flag :	N/R
AIR Flag :	N
NPDES Flag :	Y
SDWIS Flag :	N
RCRA Flag :	N
TRI Flag :	N
GHG Flag :	N
Major Flag :	N/R
Active Flag :	Y
NAA Flag :	Y
Latitude :	39.010749
Longitude :	-121.428091
Last Date in Agency List :	2019-02-25

Map Id: 44  
 Direction: SE  
 Distance: 0.369 mi., 1949 ft.  
 Elevation: 86 ft.  
 Relative: Higher

**Site Name :** WHEATLAND SCH DIST | WHEATLAND  
 SCHOOL DISTRICT | WHEATLAND SCHOOL  
 711 OLIVE ST  
 WHEATLAND | Wheatland, CA 95692

**Database(s) :** [AST - CA, CALEPA SITES - CA, CIWQS -  
 CA, ECHO, EPA LUST, FRS, HAZNET - CA,  
 HIST AST - CA, HWG - CA, ICIS, INACTIVE  
 PCS, LUST REG 5 - CA, NPDES - CA, PCS  
 FACILITY, RFR - CA, STORMWATER]  
**(cont.)**

**EnviroSite ID:** 310995  
**EPA ID:** N/R

#### ECHO (cont.)

Facility Name :	WHEATLAND SCHOOL DISTRICT
Facility Address :	711 OLIVE ST, WHEATLAND, CA 95692
County :	YUBA
Last Inspection Date :	N/R
Registry ID :	110055890022
FIPS Code :	06115
EPA Region :	09
Inspection Count :	0
Last Inspection Days :	N/R
Informal Count :	0
Last Informal Action Date :	N/R
Formal Action Count :	0
Last Formal Action Date :	N/R
Total Penalties :	0
Penalty Count :	N/R
Last Penalty Date :	N/R
Last Penalty Amount :	N/R
QTRS IN NC :	0
Programs IN SNC :	0
Current Compliance Status :	No Violation Identified
Three-Year Compliance Status :	
Collection Method :	ADDRESS MATCHING-HOUSE NUMBER
Reference Point :	ENTRANCE POINT OF A FACILITY OR STATION
Accuracy Meters :	50
Derived Tribes :	United Auburn Indian Community of the Auburn Rancheria of California - 4.7 mile(s), Enterprise Rancheria of Maidu Indians of California - 5.1 mile (s), United Auburn Indian Community of the Auburn Rancheria of California - 13 mile(s)
Derived HUC :	18020108
Derived WBD :	180201260403
Derived STCTY FIPS :	06115
Derived Zip :	95692
Derived CD113 :	03
Derived CB2010 :	061150408001078
MYRTK Universe :	NNN
NPDES IDs :	CAZ203186
CWA Permit Types :	Minor
CWA Compliance Tracking :	On
CWA NAICS :	N/R
CWA SICS :	4151
CWA Inspection Count :	N/R
CWA Last Inspection Days :	N/R
CWA Informal Count :	N/R
CWA Formal Action Count :	N/R
CWA Last Formal Action Date :	N/R
CWA Penalties :	N/R

Map Id: 44  
 Direction: SE  
 Distance: 0.369 mi., 1949 ft.  
 Elevation: 86 ft.  
 Relative: Higher

**Site Name :** WHEATLAND SCH DIST | WHEATLAND  
 SCHOOL DISTRICT | WHEATLAND SCHOOL  
 711 OLIVE ST  
 WHEATLAND | Wheatland, CA 95692

**Database(s) :** [AST - CA, CALEPA SITES - CA, CIWQS -  
 CA, ECHO, EPA LUST, FRS, HAZNET - CA,  
 HIST AST - CA, HWG - CA, ICIS, INACTIVE  
 PCS, LUST REG 5 - CA, NPDES - CA, PCS  
 FACILITY, RFR - CA, STORMWATER]  
**(cont.)**

**EnviroSite ID:** 310995  
**EPA ID:** N/R

#### ECHO (cont.)

CWA Last Penalty Date :	N/R
CWA Last Penalty Amount :	N/R
CWA Quarters IN NC :	0
CWA Current Compliance Status :	No Violation Identified
CWA Current SNC Flag :	N
CWA 13 Quarters Compliance Status :	
CWA 13 Quarters Effluent Exceedances:	N/R
CWA Three-Year QNCR Codes :	N/R
DFR URL :	<a href="#">Click here for hyperlink provided by the agency.</a>
Facility SIC :	4151
Facility NAICS :	61111 - Elementary and Secondary Schools
Facility Last Inspection EPA Date :	N/R
Facility Last Inspection State Date :	N/R
Facility Last Formal Act EPA Date :	N/R
Facility Last Formal Act State Date :	N/R
Facility Last Informal Act EPA Date :	N/R
Facility Last Informal Act State Date:	N/R
Facility Federal Agency :	N/R
TRI Reporter :	N/R
Facility Imp Water Flag :	N/R
Current SNC Flag :	N
Indian County Flag :	N
Federal Flag :	N/R
US Mexico Border Flag :	N
Chesapeake Bay Flag :	N/R
AIR Flag :	N
NPDES Flag :	Y
SDWIS Flag :	N
RCRA Flag :	Y
TRI Flag :	N
GHG Flag :	N
Major Flag :	N/R
Active Flag :	Y
NAA Flag :	Y
Latitude :	39.010732
Longitude :	-121.428186
Last Date in Agency List :	2022-01-17

Facility Name :	WHEATLAND SCHOOL DISTRICT
Facility Address :	711 OLIVE STREET, WHEATLAND, CA 95692
County :	YUBA

Last Inspection Date :	N/R
Registry ID :	N/R
FIPS Code :	N/R
EPA Region :	09
Inspection Count :	0
Last Inspection Days :	N/R



Map Id: 44  
 Direction: SE  
 Distance: 0.369 mi., 1949 ft.  
 Elevation: 86 ft.  
 Relative: Higher

**Site Name :** WHEATLAND SCH DIST | WHEATLAND  
 SCHOOL DISTRICT | WHEATLAND SCHOOL  
 711 OLIVE ST  
 WHEATLAND | Wheatland, CA 95692

**Database(s) :** [AST - CA, CALEPA SITES - CA, CIWQS -  
 CA, ECHO, EPA LUST, FRS, HAZNET - CA,  
 HIST AST - CA, HWG - CA, ICIS, INACTIVE  
 PCS, LUST REG 5 - CA, NPDES - CA, PCS  
 FACILITY, RFR - CA, STORMWATER]  
**(cont.)**

**Envirosite ID:** 310995  
**EPA ID:** N/R

#### ECHO (cont.)

Informal Count :	0
Last Informal Action Date :	N/R
Formal Action Count :	0
Last Formal Action Date :	N/R
Total Penalties :	0
Penalty Count :	N/R
Last Penalty Date :	N/R
Last Penalty Amount :	N/R
QTRS IN NC :	0
Programs IN SNC :	0
Current Compliance Status :	No Violation Identified
Three-Year Compliance Status :	
Collection Method :	Zip Code Centroid
Reference Point :	N/R
Accuracy Meters :	10000
Derived Tribes :	N/R
Derived HUC :	N/R
Derived WBD :	N/R
Derived STCTY FIPS :	N/R
Derived Zip :	N/R
Derived CD113 :	N/R
Derived CB2010 :	N/R
MYRTK Universe :	NNN
NPDES IDs :	N/R
CWA Permit Types :	N/R
CWA Compliance Tracking :	N/R
CWA NAICS :	N/R
CWA SICS :	N/R
CWA Inspection Count :	N/R
CWA Last Inspection Days :	N/R
CWA Informal Count :	N/R
CWA Formal Action Count :	N/R
CWA Last Formal Action Date :	N/R
CWA Penalties :	N/R
CWA Last Penalty Date :	N/R
CWA Last Penalty Amount :	N/R
CWA Quarters IN NC :	N/R
CWA Current Compliance Status :	N/R
CWA Current SNC Flag :	N
CWA 13 Quarters Compliance Status :	N/R
CWA 13 Quarters Effluent Exceedances:	N/R
CWA Three-Year QNCR Codes :	N/R
DFR URL :	<a href="#">Click here for hyperlink provided by the agency.</a>
Facility SIC :	N/R
Facility NAICS :	611620 - Sports and Recreation Instruction
Facility Last Inspection EPA Date :	N/R
Facility Last Inspection State Date :	N/R
Facility Last Formal Act EPA Date :	N/R
Facility Last Formal Act State Date :	N/R
Facility Last Informal Act EPA Date :	N/R

Map Id: 44  
 Direction: SE  
 Distance: 0.369 mi., 1949 ft.  
 Elevation: 86 ft.  
 Relative: Higher

**Site Name :** WHEATLAND SCH DIST | WHEATLAND  
 SCHOOL DISTRICT | WHEATLAND SCHOOL  
 711 OLIVE ST  
 WHEATLAND | Wheatland, CA 95692

**Database(s) :** [AST - CA, CALEPA SITES - CA, CIWQS -  
 CA, ECHO, EPA LUST, FRS, HAZNET - CA,  
 HIST AST - CA, HWG - CA, ICIS, INACTIVE  
 PCS, LUST REG 5 - CA, NPDES - CA, PCS  
 FACILITY, RFR - CA, STORMWATER]  
**(cont.)**

**Envirosite ID:** 310995  
**EPA ID:** N/R

#### ECHO (cont.)

Facility Last Informal Act State Date:	N/R
Facility Federal Agency :	N/R
TRI Reporter :	N/R
Facility Imp Water Flag :	N/R
Current SNC Flag :	N
Indian County Flag :	N
Federal Flag :	N/R
US Mexico Border Flag :	N/R
Chesapeake Bay Flag :	N/R
AIR Flag :	N
NPDES Flag :	N
SDWIS Flag :	N
RCRA Flag :	Y
TRI Flag :	N
GHG Flag :	N
Major Flag :	N/R
Active Flag :	N/R
NAA Flag :	N
Latitude :	39.013428
Longitude :	-121.431669
Last Date in Agency List :	2022-01-17

#### EPA LUST

Facility Name :	WHEATLAND SCHOOL
Facility Address :	711 OLIVE ST, WHEATLAND, California 95692
County :	N/R
Facility ID :	N/R
LUST ID :	CAT0611500066
Reported Date :	N/R
Status :	No Further Action
Substance :	N/R
Closed With Residual Contamination (Tribal Only):	N/R
NFA_Letter (Tribal Only) :	N/R
Tribe (Tribal Only) :	N/R
EPA Region :	9
Estimated Population within 1500ft :	782
Estimated Private Domestic Wells within 1500ft:	143
Within Source Water Protection Area (SPA):	No
SPA Public Water System and Facility ID:	N/R
SPA Water Type :	N/R
SPA Facility Type :	N/R
SPA HUC12 :	N/R
Within Groundwater Wellhead Protection Area (WHPA):	Yes

Map Id: 44  
Direction: SE  
Distance: 0.369 mi., 1949 ft.  
Elevation: 86 ft.  
Relative: Higher

**Site Name :** WHEATLAND SCH DIST | WHEATLAND  
SCHOOL DISTRICT | WHEATLAND SCHOOL  
711 OLIVE ST  
WHEATLAND | Wheatland, CA 95692

**Database(s) :** [AST - CA, CALEPA SITES - CA, CIWQS -  
CA, ECHO, EPA LUST, FRS, HAZNET - CA,  
HIST AST - CA, HWG - CA, ICIS, INACTIVE  
PCS, LUST REG 5 - CA, NPDES - CA, PCS  
FACILITY, RFR - CA, STORMWATER]  
**(cont.)**

**EnviroSite ID:** 310995  
**EPA ID:** N/R

#### EPA LUST (cont.)

WHPA Public Water System and Facility ID:	CA5810004_11735
WHPA Water Type :	GW
WHPA Facility Type :	WL
WHPA HUC12 :	180201260403
Within Estimated 100-year Floodplain:	No
Latitude :	39.010469999999899
Longitude :	-121.429000000000002
Last Date in Agency List :	2022-01-04

#### FRS

Facility Name :	WHEATLAND SCH DIST
Facility Address :	711 OLIVE ST, WHEATLAND, CA 95692
County :	YUBA COUNTY

#### Site Details

Registry ID :	110070089085
FRS Facility URL :	<a href="#">Click here for hyperlink provided by the agency.</a>
Last Date in Agency List :	2019-04-11

#### Source Description

##### Source Description :

The NPDES module of the Compliance Information System (ICIS) tracks surface water permits issued under the Clean Water Act. Under NPDES, all facilities that discharge pollutants from any point source into waters of the United States are required to obtain a permit. The permit will likely contain limits on what can be discharged, impose monitoring and reporting requirements, and include other provisions to ensure that the discharge does not adversely affect water quality.

#### FRS Environmental Interest

Source and System ID :	ICIS - CAZ203186
------------------------	------------------

Facility Name :	WHEATLAND SCHOOL DISTRICT
Facility Address :	711 OLIVE ST, WHEATLAND, CA 95692
County :	YUBA

#### Site Details

Registry ID :	110055890022
FRS Facility URL :	<a href="#">Click here for hyperlink provided by the agency.</a>



Map Id: 44  
 Direction: SE  
 Distance: 0.369 mi., 1949 ft.  
 Elevation: 86 ft.  
 Relative: Higher

**Site Name :** WHEATLAND SCH DIST | WHEATLAND SCHOOL DISTRICT | WHEATLAND SCHOOL  
 711 OLIVE ST  
 WHEATLAND | Wheatland, CA 95692

**Database(s) :** [AST - CA, CALEPA SITES - CA, CIWQS - CA, ECHO, EPA LUST, FRS, HAZNET - CA, HIST AST - CA, HWG - CA, ICIS, INACTIVE PCS, LUST REG 5 - CA, NPDES - CA, PCS FACILITY, RFR - CA, STORMWATER]  
**(cont.)**

**EnviroSite ID:** 310995  
**EPA ID:** N/R

#### FRS (cont.)

Last Date in Agency List : 2021-12-17

#### Source Description

##### Source Description :

The California Environmental Reporting System (CERS) is a statewide web-based user and information exchange system to support over 140,000 regulated businesses and over 130 local agencies in electronically collecting and reporting significant hazardous materials, hazardous waste and compliance and enforcement data as mandated by California law. Under oversight by Cal/EPA, certified local governing agencies (Unified Program Agencies - UPAs) consolidate, coordinate and provide consistent regulatory activities for six state and federal environmental programs.

The California Environmental Protection Agency (CalEPA) has recently implemented a new data warehouse system (nSite). This data warehouse combines and merges facility and site information from five different systems managed within CalEPA. The five systems are: California Environmental Reporting System (CERS), EnviroStor, GeoTracker, California Integrated Water Quality System (CIWQS), and Toxic Release Inventory (TRI).

The NPDES module of the Compliance Information System (ICIS) tracks surface water permits issued under the Clean Water Act. Under NPDES, all facilities that discharge pollutants from any point source into waters of the United States are required to obtain a permit. The permit will likely contain limits on what can be discharged, impose monitoring and reporting requirements, and include other provisions to ensure that the discharge does not adversely affect water quality.

##### Source Description :

RCRAInfo is EPA's comprehensive information system that supports the Resource Conservation and Recovery Act (RCRA) of 1976 and the Hazardous and Solid Waste Amendments (HSWA) of 1984 through the tracking of events and activities related to facilities that generate, transport, and treat, store, or dispose of hazardous waste. RCRAInfo allows RCRA program staff to track the notification, permit, compliance, and corrective action activities required under RCRA. RCRAInfo also supports generation of the National Hazardous Waste Biennial Report. All generators and treatment, storage, and disposal facilities who handle hazardous waste are required to report to the EPA Administrator at least once every two years to support creation of the Biennial Report.

#### FRS Environmental Interest

##### Source and System ID :

CA-CERS - 10424488  
 CA-ENVIROVIEW - 228050  
 CA-ENVIROVIEW - 85800  
 ICIS - CAZ203186  
 RCRAINFO - CAL000121696

Map Id: 44  
 Direction: SE  
 Distance: 0.369 mi., 1949 ft.  
 Elevation: 86 ft.  
 Relative: Higher

**Site Name :** WHEATLAND SCH DIST | WHEATLAND SCHOOL DISTRICT | WHEATLAND SCHOOL  
 711 OLIVE ST  
 WHEATLAND | Wheatland, CA 95692

**Database(s) :** [AST - CA, CALEPA SITES - CA, CIWQS - CA, ECHO, EPA LUST, FRS, HAZNET - CA, HIST AST - CA, HWG - CA, ICIS, INACTIVE PCS, LUST REG 5 - CA, NPDES - CA, PCS FACILITY, RFR - CA, STORMWATER]  
**(cont.)**

**EnviroSite ID:** 310995  
**EPA ID:** N/R

## HAZNET - CA

Facility Name : WHEATLAND SCHOOL DISTRICT  
 Facility Address : 711 OLIVE ST, WHEATLAND, CA 95692  
 County : YUBA

### Site Details

Generator EPA ID : CAC002604936  
 Active : Inactive  
 Category : STATE  
 Facility Types : N/R  
 Type : TEMPORARY  
 Contact Name : N/R  
 Contact Phone : N/R  
 Facility Mailing Address : 711 OLIVE ST, WHEATLAND, CA 956929787  
 Latitude : 39.01078049  
 Longitude : -121.42831970  
 Agency Hyperlink : [Click here for hyperlink provided by the agency.](#)  
 Last Date in Agency List : 2021-07-08

### Waste Generator Details

State Waste : 2006: 151 - Asbestos containing waste, 0.8428 tons to CAD982042475

## HIST AST - CA

Facility Name : Wheatland School District  
 Facility Address : 711 Olive St, Wheatland, CA 95692  
 County : Yuba

### Site Details

CERS ID : 10424488  
 Facility ID : 58-000-HM0687  
 EPA ID : CAL000121696  
 Business Name : Wheatland School District  
 Phone : 530-633-3134  
 Fax : 530-633-4138  
 Mailing Address : 111Main St., Wheatland, CA 95692  
 Owner Name : Wheatland School District  
 Owner Phone : 530-633-3130  
 Owner Mailing Address : 111 Main St, Wheatland, CA 95692  
 Property Owner Name : N/R  
 Property Owner Phone : N/R  
 Property Owner Mailing Address : N/R  
 Operator Name : Jim Grant  
 Operator Phone : 530-682-9627  
 CUPA : N/R

Map Id: 44  
Direction: SE  
Distance: 0.369 mi., 1949 ft.  
Elevation: 86 ft.  
Relative: Higher

**Site Name :** WHEATLAND SCH DIST | WHEATLAND  
SCHOOL DISTRICT | WHEATLAND SCHOOL  
711 OLIVE ST  
WHEATLAND | Wheatland, CA 95692

**Database(s) :** [AST - CA, CALEPA SITES - CA, CIWQS -  
CA, ECHO, EPA LUST, FRS, HAZNET - CA,  
HIST AST - CA, HWG - CA, ICIS, INACTIVE  
PCS, LUST REG 5 - CA, NPDES - CA, PCS  
FACILITY, RFR - CA, STORMWATER]  
**(cont.)**

**Envirosite ID:** 310995  
**EPA ID:** N/R

#### HIST AST - CA (cont.)

Total Gallons : N/R  
Facility Latitude Measure : 39.01073  
Facility Longitude Measure : -121.42834  
Last Date in Agency List : 2018-01-31

#### HWG - CA

Facility Name : WHEATLAND SCHOOL DISTRICT  
Facility Address : 711 OLIVE ST, WHEATLAND, CA 95692  
County : YUBA

EPA ID : CAC002604936  
Status : Inactive  
Category : STATE  
Type : TEMPORARY  
Facility Type : N/R  
Mailing Address : 711 OLIVE ST, WHEATLAND, CA 956929787  
Owner Name : WHEATLAND SCHOOL DISTRICT  
Owner Address : 711 OLIVE ST, WHEATLAND, CA 956929787  
Operator Name : LARRY ALLEN TRANS SUPERVISOR  
Operator Address : 711 OLIVE ST, WHEATLAND, CA 956929787  
Latitude : 39.010767  
Longitude : -121.428039

#### ICIS

Facility Name : WHEATLAND SCH DIST  
Facility Address : 711 OLIVE ST, WHEATLAND, CA 95692

#### Site Details

NPDES ID : CAZ203186  
ICIS Facility Interest ID : 3600725242  
Facility UIN : 110055890022  
Facility Type Code : Municipal or Water District  
Impaired Waters : N/R  
Latitude : 39.010749  
Longitude : -121.428091  
Last Date in Agency List : 2022-01-12

#### Facility NAICS

NAICS Code : N/R  
NAICS Description : N/R



Map Id: 44  
 Direction: SE  
 Distance: 0.369 mi., 1949 ft.  
 Elevation: 86 ft.  
 Relative: Higher

**Site Name :** WHEATLAND SCH DIST | WHEATLAND  
 SCHOOL DISTRICT | WHEATLAND SCHOOL  
 711 OLIVE ST  
 WHEATLAND | Wheatland, CA 95692

**Database(s) :** [AST - CA, CALEPA SITES - CA, CIWQS -  
 CA, ECHO, EPA LUST, FRS, HAZNET - CA,  
 HIST AST - CA, HWG - CA, ICIS, INACTIVE  
 PCS, LUST REG 5 - CA, NPDES - CA, PCS  
 FACILITY, RFR - CA, STORMWATER]  
**(cont.)**

**EnviroSite ID:** 310995  
**EPA ID:** N/R

#### ICIS (cont.)

Facility SIC  
 SIC Code : 4151  
 SIC Description : School Buses

#### INACTIVE PCS

Issue Date : 2015-07-01  
 Original Issue Date : 2015-07-01  
 Effective Date : 2015-07-01  
 Expiration Date : 2020-06-30  
 Retirement Date : N/R  
 Termination Date : N/R  
 Issuing Agency : CA Waterboards  
 Agency Type : State  
 Activity ID : 3601104603  
 External Permit Number : CAZ203186  
 Facility Type Indicator : NON-POTW  
 Permit Type : General Permit Covered Facility-NPDES)  
 Major Minor Status : N  
 Permit Status : Expired  
 Total Design Flow Number : N/R  
 Actual Average Flow Number : N/R  
 State Water Body : N/R  
 State Water Body Name : N/R  
 Permit Name : Wheatland School District  
 Permit Comp Status : Y  
 RNC Tracking : Y  
 Master External Permit Number : CAS000001  
 TMDL Interface : N/R  
 EDMR Authorization : N  
 Pretreatment Indicator : N/R  
 Last Date in Agency List : 2022-01-14

#### LUST REG 5 - CA

Facility Name : WHEATLAND SCHOOL  
 Facility Address : 711 OLIVE ST, WHEATLAND, CA 95692  
 County : Yuba

#### Site Details

Status Date : 1996-08-29  
 Status : Completed - Case Closed  
 Begin Date : 1993-01-27  
 Global ID : T0611500066  
 Region : REGION 5  
 Site History : N/R  
 RB Case Number : 580084  
 Potential Media Affected : Soil

Map Id: 44  
 Direction: SE  
 Distance: 0.369 mi., 1949 ft.  
 Elevation: 86 ft.  
 Relative: Higher

**Site Name :** WHEATLAND SCH DIST | WHEATLAND  
 SCHOOL DISTRICT | WHEATLAND SCHOOL  
 711 OLIVE ST  
 WHEATLAND | Wheatland, CA 95692

**Database(s) :** [AST - CA, CALEPA SITES - CA, CIWQS -  
 CA, ECHO, EPA LUST, FRS, HAZNET - CA,  
 HIST AST - CA, HWG - CA, ICIS, INACTIVE  
 PCS, LUST REG 5 - CA, NPDES - CA, PCS  
 FACILITY, RFR - CA, STORMWATER]  
**(cont.)**

**EnviroSite ID:** 310995  
**EPA ID:** N/R

#### LUST REG 5 - CA (cont.)

Potential Contaminants of Concern :	Gasoline
Local Agency :	YUBA COUNTY
Local Case Number :	N/R
Lead Agency :	YUBA COUNTY
File Location :	N/R
CUF Case :	NO
Caseworker :	CP
Case Type :	LUST Cleanup Site
How Discovered :	N/R
How Discovered Description :	N/R
Stop Method :	N/R
Stop Description :	N/R
Calwater Watershed Name :	Marysville - Lower Bear River (515.10)
DWR Groundwater Subbasin Name :	Sacramento Valley - South Yuba (5-021.61)
Disadvantaged Community :	N/R
Latitude :	39.011044
Longitude :	-121.427432
Agency URL :	<a href="#">Click here for hyperlink provided by the agency.</a>
Last Date in Agency List :	2021-12-13

#### Contacts Summary

Global ID :	T0611500066
Contact Name :	VERA J. FISCHER
Contact Type :	Regional Board Caseworker
Organization Name :	CENTRAL VALLEY RWQCB (REGION 5S)
Address :	11020 SUN CENTER DRIVE #200
City :	RANCHO CORDOVA
Phone Number :	N/R
Email :	vera.fischer@waterboards.ca.gov

Global ID :	T0611500066
Contact Name :	CLARK PICKELL
Contact Type :	Local Agency Caseworker
Organization Name :	YUBA COUNTY
Address :	915 8TH STREET, SUITE 123
City :	MARYSVILLE
Phone Number :	N/R
Email :	cpickell@co.yuba.ca.us

#### Regulatory Activities

Map Id: 44  
Direction: SE  
Distance: 0.369 mi., 1949 ft.  
Elevation: 86 ft.  
Relative: Higher

**Site Name :** WHEATLAND SCH DIST | WHEATLAND  
SCHOOL DISTRICT | WHEATLAND SCHOOL  
711 OLIVE ST  
WHEATLAND | Wheatland, CA 95692

**Database(s) :** [AST - CA, CALEPA SITES - CA, CIWQS -  
CA, ECHO, EPA LUST, FRS, HAZNET - CA,  
HIST AST - CA, HWG - CA, ICIS, INACTIVE  
PCS, LUST REG 5 - CA, NPDES - CA, PCS  
FACILITY, RFR - CA, STORMWATER]  
**(cont.)**

**Envirosite ID:** 310995  
**EPA ID:** N/R

LUST REG 5 - CA **(cont.)**

Details for this site have been truncated due to the large number of available details for this site within this dataset. For the complete details for this site, contact your Envirosearch account representative for a complimentary site report containing all of the details available.

Date : 1996-08-29  
Global ID : T0611500066  
Action Type : ENFORCEMENT  
Action : Closure/No Further Action Letter

Date : 1996-08-23  
Global ID : T0611500066  
Action Type : RESPONSE  
Action : Correspondence

Date : 1994-01-04  
Global ID : T0611500066  
Action Type : RESPONSE  
Action : Correspondence

Date : 1993-11-11  
Global ID : T0611500066  
Action Type : RESPONSE  
Action : Correspondence

Date : 1993-11-05  
Global ID : T0611500066  
Action Type : RESPONSE  
Action : Other Report / Document

Date : 1993-09-23  
Global ID : T0611500066  
Action Type : RESPONSE  
Action : Correspondence

Date : 1993-06-09  
Global ID : T0611500066  
Action Type : RESPONSE  
Action : Correspondence

Date : 1993-03-17  
Global ID : T0611500066  
Action Type : RESPONSE  
Action : Correspondence



Map Id: 44  
 Direction: SE  
 Distance: 0.369 mi., 1949 ft.  
 Elevation: 86 ft.  
 Relative: Higher

**Site Name :** WHEATLAND SCH DIST | WHEATLAND  
 SCHOOL DISTRICT | WHEATLAND SCHOOL  
 711 OLIVE ST  
 WHEATLAND | Wheatland, CA 95692

**Database(s) :** [AST - CA, CALEPA SITES - CA, CIWQS -  
 CA, ECHO, EPA LUST, FRS, HAZNET - CA,  
 HIST AST - CA, HWG - CA, ICIS, INACTIVE  
 PCS, LUST REG 5 - CA, NPDES - CA, PCS  
 FACILITY, RFR - CA, STORMWATER]  
**(cont.)**

**EnviroSite ID:** 310995  
**EPA ID:** N/R

#### LUST REG 5 - CA (cont.)

Date : 1993-02-01  
 Global ID : T0611500066  
 Action Type : Other  
 Action : Leak Reported

Date : 1993-02-01  
 Global ID : T0611500066  
 Action Type : RESPONSE  
 Action : Unauthorized Release Form

#### Status History

Status Date : 1996-08-29  
 Global ID : T0611500066  
 Status : Completed - Case Closed

Status Date : 1993-02-01  
 Global ID : T0611500066  
 Status : Open - Remediation

Status Date : 1993-01-27  
 Global ID : T0611500066  
 Status : Open - Case Begin Date

#### NPDES - CA

Facility Name : Wheatland Sch Dist  
 Facility Address : 711 Olive St, Wheatland, 95692  
 County : Yuba

Effective Date : 2003-03-04  
 Adoption Date : N/R  
 Expiration Date : N/R  
 Termination Date : N/R  
 Order Number : 97-03-DWQ  
 NPDES Number : CAS000001  
 WDID : 5558I017853  
 RM Status : Active  
 Reg Meas ID : 203186  
 Reg Meas Type : Enrollee  
 Program : Industrial  
 Facility Place ID : N/R  
 Region Code : 5S  
 Discharger ID : 0  
 Discharger : Wheatland School District

Map Id: 44  
 Direction: SE  
 Distance: 0.369 mi., 1949 ft.  
 Elevation: 86 ft.  
 Relative: Higher

**Site Name :** WHEATLAND SCH DIST | WHEATLAND  
 SCHOOL DISTRICT | WHEATLAND SCHOOL  
 711 OLIVE ST  
 WHEATLAND | Wheatland, CA 95692

**Database(s) :** [AST - CA, CALEPA SITES - CA, CIWQS -  
 CA, ECHO, EPA LUST, FRS, HAZNET - CA,  
 HIST AST - CA, HWG - CA, ICIS, INACTIVE  
 PCS, LUST REG 5 - CA, NPDES - CA, PCS  
 FACILITY, RFR - CA, STORMWATER]  
**(cont.)**

**Envirosite ID:** 310995  
**EPA ID:** N/R

#### NPDES - CA (cont.)

Discharger Address : 111 Main Street, Wheatland, California 95692  
 Last Date in Agency List : 2021-12-07

#### PCS FACILITY

Issue Date : 2015-07-01  
 Original Issue Date : 2015-07-01  
 Effective Date : 2015-07-01  
 Expiration Date : 2020-06-30  
 Retirement Date : N/R  
 Termination Date : N/R  
 Issuing Agency : CA Waterboards  
 Agency Type : State  
 Activity ID : 3601104603  
 External Permit Number : CAZ203186  
 Facility Type Indicator : NON-POTW  
 Permit Type : General Permit Covered Facility-NPDES)  
 Major Minor Status : N  
 Permit Status : Effective  
 Total Design Flow Number : N/R  
 Actual Average Flow Number : N/R  
 State Water Body : N/R  
 State Water Body Name : N/R  
 Permit Name : Wheatland School District  
 Permit Comp Status : Y  
 RNC Tracking : Y  
 Master External Permit Number : CAS000001  
 TMDL Interface : N/R  
 EDMR Authorization : N  
 Pretreatment Indicator : N/R  
 Last Date in Agency List : 2020-02-11

#### RFR - CA

Facility Name : Wheatland Sch Dist  
 Facility Address : 711 Olive St, Wheatland, CA 95692  
 County : Yuba

Effective Date : 2003-03-04  
 Adoption Date : N/R  
 Termination Date : N/R  
 Expiration/Review Date : N/R  
 NPDES Number : CAS000001  
 Order Number : 2014-0057-DWQ  
 WDID : 5S58I017853  
 SIC/NAICS : 4151  
 Program : INDSTW  
 Regulatory Measure Status : Active  
 Regulatory Measure Type : Storm water industrial

Map Id: 44  
 Direction: SE  
 Distance: 0.369 mi., 1949 ft.  
 Elevation: 86 ft.  
 Relative: Higher

**Site Name :** WHEATLAND SCH DIST | WHEATLAND SCHOOL DISTRICT | WHEATLAND SCHOOL  
 711 OLIVE ST  
 WHEATLAND | Wheatland, CA 95692

**Database(s) :** [AST - CA, CALEPA SITES - CA, CIWQS - CA, ECHO, EPA LUST, FRS, HAZNET - CA, HIST AST - CA, HWG - CA, ICIS, INACTIVE PCS, LUST REG 5 - CA, NPDES - CA, PCS FACILITY, RFR - CA, STORMWATER]  
**(cont.)**

**Envirosite ID:** 310995  
**EPA ID:** N/R

#### RFR - CA (cont.)

Place/Project Type :	Industrial - School Buses
Region :	5S
Design Flow :	N/R
Major/Minor :	N/R
Complexity :	N/R
TTWQ :	N/R
Number of Enforcement Actions within Five Years:	1
Number of Violations within Five Years:	1
Agency :	Wheatland School District
Agency Address :	111 Main Street, Wheatland, CA 95692
Latitude :	39.010749
Longitude :	-121.428091
Last Date in Agency List :	2021-12-16

#### STORMWATER

Facility Name :	WHEATLAND SCH DIST
Facility Address :	711 OLIVE ST, WHEATLAND, CA 95692
NPDES ID :	CAZ203186
Permittee Name :	Wheatland School District
Permit Status :	Expired
Permit Issuing Name :	State
Issued Date :	2015-07-01
Termination Date :	N/R
Effective Date :	2015-07-01
	2020-06-30
EPA Region :	09
SIC Code :	4151
NAICS Code :	N/R
EJ Indexes Above 80th Percentile :	N
Significant Noncompliance Status :	N/R
Quarters with Noncompliance :	0
Industrial Stormwater Formal Enforcement Actions:	N/R
Facility Map Flag :	Y
DRF URL :	<a href="#">Click here for hyperlink provided by the agency.</a>
Latitude :	39.010732
Longitude :	-121.428186
Last Date in Agency List :	2022-01-11



Map Id: 45  
 Direction: SE  
 Distance: 0.387 mi., 2044 ft.  
 Elevation: 82 ft.  
 Relative: Higher

**Site Name :** RAJ'S MINI MART | RAJ SHARMA  
 1 D ST  
 WHEATLAND, CA 95692  
**Database(s) :** [CALEPA SITES - CA, EPA LUST, FRS,  
 HAZNET - CA, HWG - CA, LUST REG 5 -  
 CA]

**EnviroSite ID:** 325022  
**EPA ID:** N/R

## CALEPA SITES - CA

Facility Name : RAJ'S MINI MART  
 Facility Address : 1 D ST, WHEATLAND, 95692  
 Site ID : 219148  
 EI ID : T0611500078  
 EI Description : Leaking Underground Storage Tank Cleanup Site  
 Latitude : 39.012016  
 Longitude : -121.428526  
 Agency Hyperlink : [Click here for hyperlink provided by the agency.](#)  
 Last Date in Agency List : 2022-01-07

## EPA LUST

Facility Name : RAJ'S MINI MART  
 Facility Address : 1 D ST, WHEATLAND, California 95692  
 County : N/R

Facility ID : N/R  
 LUST ID : CAT0611500078  
 Reported Date : N/R  
 Status : No Further Action  
 Substance : N/R  
 Closed With Residual Contamination (Tribal Only): N/R  
 NFA\_Letter (Tribal Only) : N/R  
 Tribe (Tribal Only) : N/R  
 EPA Region : 9  
 Estimated Population within 1500ft : 707  
 Estimated Private Domestic Wells within 1500ft: 118  
 Within Source Water Protection Area (SPA): No  
 SPA Public Water System and Facility ID: N/R  
 SPA Water Type : N/R  
 SPA Facility Type : N/R  
 SPA HUC12 : N/R  
 Within Groundwater Wellhead Protection Area (WHPA): Yes  
 WHPA Public Water System and Facility ID: CA5810004\_11735  
 WHPA Water Type : GW  
 WHPA Facility Type : WL  
 WHPA HUC12 : 180201260403  
 Within Estimated 100-year Floodplain: No  
 Latitude : 39.012039999999899  
 Longitude : -121.428359999999003  
 Last Date in Agency List : 2022-01-04

## FRS

Facility Name : RAJ'S MINI MART  
 Facility Address : 1 D ST, WHEATLAND, CA 95692  
 County : YUBA

Map Id: 45  
 Direction: SE  
 Distance: 0.387 mi., 2044 ft.  
 Elevation: 82 ft.  
 Relative: Higher

**Site Name :** RAJ'S MINI MART | RAJ SHARMA  
 1 D ST  
 WHEATLAND, CA 95692  
**Database(s) :** [CALEPA SITES - CA, EPA LUST, FRS,  
 HAZNET - CA, HWG - CA, LUST REG 5 -  
 CA] **(cont.)**

**Envirosite ID:** 325022  
**EPA ID:** N/R

## FRS (cont.)

### Site Details

Registry ID : 110065094383  
 FRS Facility URL : [Click here for hyperlink provided by the agency.](#)  
 Last Date in Agency List : 2021-12-17

### Source Description

#### Source Description :

The California Environmental Protection Agency (CalEPA) has recently implemented a new data warehouse system (nSite). This data warehouse combines and merges facility and site information from five different systems managed within CalEPA. The five systems are: California Environmental Reporting System (CERS), EnviroStor, GeoTracker, California Integrated Water Quality System (CIWQS), and Toxic Release Inventory (TRI).

### FRS Environmental Interest

Source and System ID : CA-ENVIROVIEW - 219148

## HAZNET - CA

Facility Name : RAJ SHARMA  
 Facility Address : 1 D ST, WHEATLAND, CA 95692  
 County : YUBA

### Site Details

Generator EPA ID : CAC001042016  
 Active : Inactive  
 Category : STATE  
 Facility Types : N/R  
 Type : TEMPORARY  
 Contact Name : N/R  
 Contact Phone : N/R  
 Facility Mailing Address : PO BOX 1107, WHEATLAND, CA 956920000  
 Latitude : 39.01201321  
 Longitude : -121.42837517  
 Agency Hyperlink : [Click here for hyperlink provided by the agency.](#)  
 Last Date in Agency List : 2021-07-08

## HWG - CA

Facility Name : RAJ SHARMA  
 Facility Address : 1 D ST, WHEATLAND, CA 95692  
 County : YUBA

EPA ID : CAC001042016  
 Status : Inactive  
 Category : STATE  
 Type : TEMPORARY

Map Id: 45  
 Direction: SE  
 Distance: 0.387 mi., 2044 ft.  
 Elevation: 82 ft.  
 Relative: Higher

**Site Name :** RAJ'S MINI MART | RAJ SHARMA  
 1 D ST  
 WHEATLAND, CA 95692

**Database(s) :** [CALEPA SITES - CA, EPA LUST, FRS,  
 HAZNET - CA, HWG - CA, LUST REG 5 -  
 CA] **(cont.)**

**Envirosite ID:** 325022  
**EPA ID:** N/R

#### HWG - CA **(cont.)**

Facility Type : N/R  
 Mailing Address : PO BOX 1107, WHEATLAND, CA 956920000  
 Owner Name : RAJ SHARMA  
 Owner Address : PO BOX 1107, WHEATLAND, CA 956920000  
 Operator Name : RAJ SHARMA  
 Operator Address : PO BOX 1107, WHEATLAND, CA 956920000  
 Latitude : 39.013348  
 Longitude : -121.429731

#### LUST REG 5 - CA

Facility Name : RAJ'S MINI MART  
 Facility Address : 1 D ST, WHEATLAND, CA 95692  
 County : Yuba

#### Site Details

Status Date : 2002-05-15  
 Status : Completed - Case Closed  
 Begin Date : 1986-04-20  
 Global ID : T0611500078  
 Region : REGION 5S  
 Site History : N/R  
 RB Case Number : 580097  
 Potential Media Affected : Soil  
 Potential Contaminants of Concern : Diesel  
 Local Agency : YUBA COUNTY  
 Local Case Number : N/R  
 Lead Agency : CENTRAL VALLEY RWQCB (REGION 5S)  
 File Location : N/R  
 CUF Case : YES  
 Caseworker : VJF  
 Case Type : LUST Cleanup Site  
 How Discovered : N/R  
 How Discovered Description : N/R  
 Stop Method : N/R  
 Stop Description : N/R  
 Calwater Watershed Name : Marysville - Lower Bear River (515.10)  
 DWR Groundwater Subbasin Name : Sacramento Valley - South Yuba (5-021.61)  
 Disadvantaged Community : N/R  
 Latitude : 39.012016  
 Longitude : -121.428526  
 Agency URL : [Click here for hyperlink provided by the agency.](#)  
 Last Date in Agency List : 2021-12-13

#### Contacts Summary

Global ID : T0611500078  
 Contact Name : VERA J. FISCHER  
 Contact Type : Regional Board Caseworker  
 Organization Name : CENTRAL VALLEY RWQCB (REGION 5S)  
 Address : 11020 SUN CENTER DRIVE #200  
 City : RANCHO CORDOVA



Map Id: 45  
Direction: SE  
Distance: 0.387 mi., 2044 ft.  
Elevation: 82 ft.  
Relative: Higher

**Site Name :** RAJ'S MINI MART | RAJ SHARMA  
1 D ST  
WHEATLAND, CA 95692  
**Database(s) :** [CALEPA SITES - CA, EPA LUST, FRS,  
HAZNET - CA, HWG - CA, LUST REG 5 -  
CA] **(cont.)**

**Envirosite ID:** 325022  
**EPA ID:** N/R

#### LUST REG 5 - CA **(cont.)**

Phone Number : N/R  
Email : vera.fischer@waterboards.ca.gov

Global ID : T0611500078  
Contact Name : CLARK PICKELL  
Contact Type : Local Agency Caseworker  
Organization Name : YUBA COUNTY  
Address : 915 8TH STREET, SUITE 123  
City : MARYSVILLE  
Phone Number : N/R  
Email : cpickell@co.yuba.ca.us

#### Regulatory Activities

Details for this site have been truncated due to the large number of available details for this site within this dataset. For the complete details for this site, contact your Envirosearch account representative for a complimentary site report containing all of the details available.

Date : 2004-03-15  
Global ID : T0611500078  
Action Type : ENFORCEMENT  
Action : Other Report - #3/15/2004

Date : 2002-05-30  
Global ID : T0611500078  
Action Type : RESPONSE  
Action : Other Report / Document

Date : 2002-05-15  
Global ID : T0611500078  
Action Type : ENFORCEMENT  
Action : Closure/No Further Action Letter - #3/28/2000

Date : 2002-05-15  
Global ID : T0611500078  
Action Type : ENFORCEMENT  
Action : State Water Board Closure Order

Date : 2002-05-15  
Global ID : T0611500078  
Action Type : ENFORCEMENT  
Action : Closure/No Further Action Letter

Date : 2002-04-17  
Global ID : T0611500078  
Action Type : RESPONSE  
Action : Correspondence

Map Id: 45  
Direction: SE  
Distance: 0.387 mi., 2044 ft.  
Elevation: 82 ft.  
Relative: Higher

**Site Name :** RAJ'S MINI MART | RAJ SHARMA  
1 D ST  
WHEATLAND, CA 95692  
**Database(s) :** [CALEPA SITES - CA, EPA LUST, FRS,  
HAZNET - CA, HWG - CA, LUST REG 5 -  
CA] **(cont.)**

**Envirosite ID:** 325022  
**EPA ID:** N/R

**LUST REG 5 - CA (cont.)**

Date : 2001-10-18  
Global ID : T0611500078  
Action Type : ENFORCEMENT  
Action : Staff Letter

Date : 2001-10-17  
Global ID : T0611500078  
Action Type : ENFORCEMENT  
Action : Staff Letter

Date : 2001-09-24  
Global ID : T0611500078  
Action Type : RESPONSE  
Action : Other Report / Document

Date : 2001-09-07  
Global ID : T0611500078  
Action Type : RESPONSE  
Action : Other Report / Document

**Status History**

Status Date : 2002-05-15  
Global ID : T0611500078  
Status : Completed - Case Closed

Status Date : 2001-09-24  
Global ID : T0611500078  
Status : Open - Verification Monitoring

Status Date : 1986-04-20  
Global ID : T0611500078  
Status : Open - Site Assessment

Status Date : 1986-04-20  
Global ID : T0611500078  
Status : Open - Case Begin Date

Map Id: 46  
 Direction: ENE  
 Distance: 0.412 mi., 2174 ft.  
 Elevation: N/R  
 Relative: N/R

**Site Name :** CAPEHART  
 39.079836, -121.367034  
 CA  
**Database(s) :** [FIRE AREAS - CA]

**Envirosite ID:** 43293954  
**EPA ID:** N/R

## FIRE AREAS - CA

Year : 1961  
 Alarm Date : 1961-09-02  
 Containment Date : N/R  
 Fire Number : 00000062  
 Fire Name : CAPEHART  
 Agency : CDF  
 Unit ID : NEU  
 INC Number : 00000000  
 Cause : 14  
 Estimated Area Cosumed Report : N/R  
 GIS Acres : 3302.489502  
 Collection Method : N/R  
 Objective : 1  
 Comments : N/R  
 Last Date in Agency List : 2022-01-19

Map Id: 47  
 Direction: E  
 Distance: 0.420 mi., 2217 ft.  
 Elevation: 103 ft.  
 Relative: Higher

**Site Name :** AKT WHEATLAND RANCH | SM DAMON  
 ESTATES | 1X ESTATE OF SAMUEL MILLS  
 DAMON  
 2493 SPENCEVILLE RD  
 WHEATLAND | Wheatland, CA 95692  
**Database(s) :** [AST - CA, CALEPA SITES - CA, ECHO, EPA  
 LUST, FRS, HAZNET - CA, HIST AST - CA,  
 HIST HAZNET - CA, HWG - CA, LUST REG  
 5 - CA, RCRA\_NONGEN]

**Envirosite ID:** 292327  
**EPA ID:** CAC000670096

## AST - CA

Facility Name : AKT Wheatland Ranch  
 Facility Address : 2493 SPENCEVILLE RD, WHEATLAND, CA 95692  
 County : Yuba County

Site ID : 384469  
 Facility Identifier : 58-000-HM0146  
 EPA Identifier : CAL000277924  
 Facility Explorer ID : 384469  
 Dun and Bradsheet Number : N/R

Regulatory Programs : Aboveground Petroleum Storage, Chemical Storage Facilities, Hazardous  
 Waste Generator

SIC : N/R  
 NAICS : N/R  
 Latitude : 39.022200  
 Longitude : -121.377300  
 Hyperlink : [Click here for hyperlink provided by the agency.](#)  
 Last Date in Agency List : 2021-12-22

Map Id: 47  
Direction: E  
Distance: 0.420 mi., 2217 ft.  
Elevation: 103 ft.  
Relative: Higher

**Site Name :** AKT WHEATLAND RANCH | SM DAMON  
ESTATES | 1X ESTATE OF SAMUEL MILLS  
DAMON  
2493 SPENCEVILLE RD  
WHEATLAND | Wheatland, CA 95692  
**Database(s) :** [AST - CA, CALEPA SITES - CA, ECHO, EPA  
LUST, FRS, HAZNET - CA, HIST AST - CA,  
HIST HAZNET - CA, HWG - CA, LUST REG  
5 - CA, RCRA\_NONGEN] **(cont.)**

**EnviroSite ID:** 292327  
**EPA ID:** CAC000670096

#### AST - CA **(cont.)**

##### Violations

Violation Date :	2017-08-08
Citation :	40 CFR 1 265.174 - U.S. Code of Federal Regulations, Title 40, Chapter 1, Section(s) 265.174
Description :	Failure to inspect hazardous waste storage areas at least weekly and look for leaking and deteriorating containers.
Notes :	Returned to compliance on 08/22/2017.
Division :	Yuba County Environmental Health Department
Program :	HW
Source :	CERS
Violation Date :	2017-08-08
Citation :	22 CCR 12 66262.34(f) - California Code of Regulations, Title 22, Chapter 12, Section(s) 66262.34(f)
Description :	Failure to properly label hazardous waste accumulation containers and portable tanks with the following requirements: "Hazardous Waste", name and address of the generator, physical and chemical characteristics of the Hazardous Waste, and starting accumulation date.
Notes :	Returned to compliance on 08/22/2017.
Division :	Yuba County Environmental Health Department
Program :	HW
Source :	CERS

##### Enforcements

Enforcement Action Date :	N/R
Type :	N/R
Description :	N/R
Notes :	N/R
Division :	N/R
Program :	N/R
Source :	N/R

##### Chemicals



Map Id: 47  
Direction: E  
Distance: 0.420 mi., 2217 ft.  
Elevation: 103 ft.  
Relative: Higher

**Site Name :** AKT WHEATLAND RANCH | SM DAMON  
ESTATES | 1X ESTATE OF SAMUEL MILLS  
DAMON  
2493 SPENCEVILLE RD  
WHEATLAND | Wheatland, CA 95692  
**Database(s) :** [AST - CA, CALEPA SITES - CA, ECHO, EPA  
LUST, FRS, HAZNET - CA, HIST AST - CA,  
HIST HAZNET - CA, HWG - CA, LUST REG  
5 - CA, RCRA\_NONGEN] **(cont.)**

**Envirosite ID:** 292327  
**EPA ID:** CAC000670096

#### AST - CA (cont.)

Details for this site have been truncated due to the large number of available details for this site within this dataset. For the complete details for this site, contact your Envirosearch account representative for a complimentary site report containing all of the details available.

Chemical Name : Acetylene  
CAS Number : 74-86-2  
Hazard Type(s) : -  
Max Daily Amount / Unit : 0-2599 Cubic Feet  
Average Daily Amount / Unit : 0-2599 Cubic Feet  
Days Onsite : 365  
Physical State(s) : Gas, Pure

Chemical Name : Argon/ Carbon Dioxide  
CAS Number : 70343-43-0  
Hazard Type(s) : -  
Max Daily Amount / Unit : 0-2599 Cubic Feet  
Average Daily Amount / Unit : 0-2599 Cubic Feet  
Days Onsite : 365  
Physical State(s) : Gas, Mix

Chemical Name : Chlorpyrifos  
CAS Number : 2921-88-2  
Hazard Type(s) : -  
Max Daily Amount / Unit : 600-1199 Gallons  
Average Daily Amount / Unit : 60-119 Gallons  
Days Onsite : 365  
Physical State(s) : Liquid, Pure

Chemical Name : Copper Hydroxide  
CAS Number : 20427-59-2  
Hazard Type(s) : -  
Max Daily Amount / Unit : 10000-24999 Pounds  
Average Daily Amount / Unit : 1000-4999 Pounds  
Days Onsite : 365  
Physical State(s) : Solid, Pure

Chemical Name : Diesel  
CAS Number : 68476-34-6  
Hazard Type(s) : -  
Max Daily Amount / Unit : 3000-5999 Gallons  
Average Daily Amount / Unit : 1200-2999 Gallons  
Days Onsite : 365  
Physical State(s) : Liquid, Pure

Chemical Name : Ethylene Glycol  
CAS Number : 107-21-1

Map Id: 47  
Direction: E  
Distance: 0.420 mi., 2217 ft.  
Elevation: 103 ft.  
Relative: Higher

**Site Name :** AKT WHEATLAND RANCH | SM DAMON  
ESTATES | 1X ESTATE OF SAMUEL MILLS  
DAMON  
2493 SPENCEVILLE RD  
WHEATLAND | Wheatland, CA 95692

**Database(s) :** [AST - CA, CALEPA SITES - CA, ECHO, EPA  
LUST, FRS, HAZNET - CA, HIST AST - CA,  
HIST HAZNET - CA, HWG - CA, LUST REG  
5 - CA, RCRA\_NONGEN] **(cont.)**

**EnviroSite ID:** 292327  
**EPA ID:** CAC000670096

AST - CA **(cont.)**

Hazard Type(s) : -  
Max Daily Amount / Unit : 12-59 Gallons  
Average Daily Amount / Unit : 12-59 Gallons  
Days Onsite : 365  
Physical State(s) : Liquid, Pure

Chemical Name : Gasoline  
CAS Number : 8006-61-9  
Hazard Type(s) : -  
Max Daily Amount / Unit : 600-1199 Gallons  
Average Daily Amount / Unit : 600-1199 Gallons  
Days Onsite : 365  
Physical State(s) : Liquid, Pure

Chemical Name : Glyphosate  
CAS Number : 1071-83-6  
Hazard Type(s) : -  
Max Daily Amount / Unit : 120-599 Gallons  
Average Daily Amount / Unit : 60-119 Gallons  
Days Onsite : 365  
Physical State(s) : Liquid, Pure

Chemical Name : Mancozeb  
CAS Number : 8018-01-7  
Hazard Type(s) : -  
Max Daily Amount / Unit : 500-999 Pounds  
Average Daily Amount / Unit : 100-499 Pounds  
Days Onsite : 365  
Physical State(s) : Solid, Pure

Chemical Name : Motor Oil  
CAS Number : N/R  
Hazard Type(s) : -  
Max Daily Amount / Unit : 120-599 Gallons  
Average Daily Amount / Unit : 120-599 Gallons  
Days Onsite : 365  
Physical State(s) : Liquid, Mix

CALEPA SITES - CA

Facility Name : AKT WHEATLAND RANCH  
Facility Address : 2493 SPENCEVILLE RD, WHEATLAND, 95692

Site ID : 384469  
EI ID : 10419766  
EI Description : Hazardous Waste Generator

Map Id: 47  
Direction: E  
Distance: 0.420 mi., 2217 ft.  
Elevation: 103 ft.  
Relative: Higher

**Site Name :** AKT WHEATLAND RANCH | SM DAMON  
ESTATES | 1X ESTATE OF SAMUEL MILLS  
DAMON  
2493 SPENCEVILLE RD  
WHEATLAND | Wheatland, CA 95692  
**Database(s) :** [AST - CA, CALEPA SITES - CA, ECHO, EPA  
LUST, FRS, HAZNET - CA, HIST AST - CA,  
HIST HAZNET - CA, HWG - CA, LUST REG  
5 - CA, RCRA\_NONGEN] **(cont.)**

**EnviroSite ID:** 292327  
**EPA ID:** CAC000670096

#### CALEPA SITES - CA **(cont.)**

Latitude : 39.022200  
Longitude : -121.377300  
Agency Hyperlink : [Click here for hyperlink provided by the agency.](#)  
Last Date in Agency List : 2022-01-07

Site ID : 384469  
EI ID : 10419766  
EI Description : Chemical Storage Facilities  
Latitude : 39.022200  
Longitude : -121.377300  
Agency Hyperlink : [Click here for hyperlink provided by the agency.](#)  
Last Date in Agency List : 2022-01-07

Site ID : 384469  
EI ID : 10419766  
EI Description : Aboveground Petroleum Storage  
Latitude : 39.022200  
Longitude : -121.377300  
Agency Hyperlink : [Click here for hyperlink provided by the agency.](#)  
Last Date in Agency List : 2022-01-07

Facility Name : SM DAMON ESTATES  
Facility Address : 2493 SPENCEVILLE RD, WHEATLAND, 95692

Site ID : 211782  
EI ID : T0611500053  
EI Description : Leaking Underground Storage Tank Cleanup Site  
Latitude : 39.015395  
Longitude : -121.415376  
Agency Hyperlink : [Click here for hyperlink provided by the agency.](#)  
Last Date in Agency List : 2022-01-07

#### ECHO

Facility Name : AKT WHEATLAND RANCH  
Facility Address : 2493 SPENCEVILLE RD, WHEATLAND, CA 95692  
County : YUBA

Last Inspection Date : N/R  
Registry ID : 110055813909  
FIPS Code : 06115  
EPA Region : 09  
Inspection Count : 0  
Last Inspection Days : N/R  
Informal Count : 0  
Last Informal Action Date : N/R

Map Id: 47  
 Direction: E  
 Distance: 0.420 mi., 2217 ft.  
 Elevation: 103 ft.  
 Relative: Higher

**Site Name :** AKT WHEATLAND RANCH | SM DAMON  
 ESTATES | 1X ESTATE OF SAMUEL MILLS  
 DAMON  
 2493 SPENCEVILLE RD  
 WHEATLAND | Wheatland, CA 95692

**Database(s) :** [AST - CA, CALEPA SITES - CA, ECHO, EPA  
 LUST, FRS, HAZNET - CA, HIST AST - CA,  
 HIST HAZNET - CA, HWG - CA, LUST REG  
 5 - CA, RCRA\_NONGEN] **(cont.)**

**EnviroSite ID:** 292327  
**EPA ID:** CAC000670096

#### ECHO (cont.)

Formal Action Count :	0
Last Formal Action Date :	N/R
Total Penalties :	0
Penalty Count :	N/R
Last Penalty Date :	N/R
Last Penalty Amount :	N/R
QTRS IN NC :	0
Programs IN SNC :	0
Current Compliance Status :	No Violation Identified
Three-Year Compliance Status :	
Collection Method :	ADDRESS MATCHING-HOUSE NUMBER
Reference Point :	CENTER OF A FACILITY OR STATION
Accuracy Meters :	30
Derived Tribes :	United Auburn Indian Community of the Auburn Rancheria of California - 2.1 mile(s), Enterprise Rancheria of Maidu Indians of California - 7.2 mile (s), United Auburn Indian Community of the Auburn Rancheria of California - 13.3 mile(s)
Derived HUC :	18020108
Derived WBD :	180201260403
Derived STCTY FIPS :	06115
Derived Zip :	95692
Derived CD113 :	03
Derived CB2010 :	061150408002019
MYRTK Universe :	NNN
NPDES IDs :	N/R
CWA Permit Types :	N/R
CWA Compliance Tracking :	N/R
CWA NAICS :	N/R
CWA SICS :	N/R
CWA Inspection Count :	N/R
CWA Last Inspection Days :	N/R
CWA Informal Count :	N/R
CWA Formal Action Count :	N/R
CWA Last Formal Action Date :	N/R
CWA Penalties :	N/R
CWA Last Penalty Date :	N/R
CWA Last Penalty Amount :	N/R
CWA Quarters IN NC :	N/R
CWA Current Compliance Status :	N/R
CWA Current SNC Flag :	N
CWA 13 Quarters Compliance Status :	N/R
CWA 13 Quarters Effluent Exceedances:	N/R
CWA Three-Year QNCR Codes :	N/R
DFR URL :	<a href="#">Click here for hyperlink provided by the agency.</a>
Facility SIC :	N/R
Facility NAICS :	111335 - Tree Nut Farming
Facility Last Inspection EPA Date :	N/R
Facility Last Inspection State Date :	N/R
Facility Last Formal Act EPA Date :	N/R
Facility Last Formal Act State Date :	N/R



Map Id: 47  
 Direction: E  
 Distance: 0.420 mi., 2217 ft.  
 Elevation: 103 ft.  
 Relative: Higher

**Site Name :** AKT WHEATLAND RANCH | SM DAMON  
 ESTATES | 1X ESTATE OF SAMUEL MILLS  
 DAMON  
 2493 SPENCEVILLE RD  
 WHEATLAND | Wheatland, CA 95692

**Database(s) :** [AST - CA, CALEPA SITES - CA, ECHO, EPA  
 LUST, FRS, HAZNET - CA, HIST AST - CA,  
 HIST HAZNET - CA, HWG - CA, LUST REG  
 5 - CA, RCRA\_NONGEN] **(cont.)**

**EnviroSite ID:** 292327  
**EPA ID:** CAC000670096

ECHO **(cont.)**

Facility Last Informal Act EPA Date : N/R  
 Facility Last Informal Act State Date: N/R  
 Facility Federal Agency : N/R  
 TRI Reporter : N/R  
 Facility Imp Water Flag : N/R  
 Current SNC Flag : N  
 Indian County Flag : N  
 Federal Flag : N/R  
 US Mexico Border Flag : N  
 Chesapeake Bay Flag : N/R  
 AIR Flag : N  
 NPDES Flag : N  
 SDWIS Flag : N  
 RCRA Flag : Y  
 TRI Flag : N  
 GHG Flag : N  
 Major Flag : N/R  
 Active Flag : N/R  
 NAA Flag : Y  
 Latitude : 39.02807  
 Longitude : -121.37926  
 Last Date in Agency List : 2022-01-17

Last Inspection Date : N/R  
 Registry ID : N/R  
 FIPS Code : N/R  
 EPA Region : 09  
 Inspection Count : 0  
 Last Inspection Days : N/R  
 Informal Count : 0  
 Last Informal Action Date : N/R  
 Formal Action Count : 0  
 Last Formal Action Date : N/R  
 Total Penalties : 0  
 Penalty Count : N/R  
 Last Penalty Date : N/R  
 Last Penalty Amount : N/R  
 QTRS IN NC : 0  
 Programs IN SNC : 0  
 Current Compliance Status : No Violation Identified  
 Three-Year Compliance Status :  
 Collection Method : Zip Code Centroid  
 Reference Point : N/R  
 Accuracy Meters : 10000  
 Derived Tribes : N/R  
 Derived HUC : N/R  
 Derived WBD : N/R  
 Derived STCTY FIPS : N/R  
 Derived Zip : N/R  
 Derived CD113 : N/R  
 Derived CB2010 : N/R

Map Id: 47  
 Direction: E  
 Distance: 0.420 mi., 2217 ft.  
 Elevation: 103 ft.  
 Relative: Higher

**Site Name :** AKT WHEATLAND RANCH | SM DAMON  
 ESTATES | 1X ESTATE OF SAMUEL MILLS  
 DAMON  
 2493 SPENCEVILLE RD  
 WHEATLAND | Wheatland, CA 95692

**Database(s) :** [AST - CA, CALEPA SITES - CA, ECHO, EPA  
 LUST, FRS, HAZNET - CA, HIST AST - CA,  
 HIST HAZNET - CA, HWG - CA, LUST REG  
 5 - CA, RCRA\_NONGEN] **(cont.)**

**EnviroSite ID:** 292327  
**EPA ID:** CAC000670096

#### ECHO (cont.)

MYRTK Universe :	NNN
NPDES IDs :	N/R
CWA Permit Types :	N/R
CWA Compliance Tracking :	N/R
CWA NAICS :	N/R
CWA SICS :	N/R
CWA Inspection Count :	N/R
CWA Last Inspection Days :	N/R
CWA Informal Count :	N/R
CWA Formal Action Count :	N/R
CWA Last Formal Action Date :	N/R
CWA Penalties :	N/R
CWA Last Penalty Date :	N/R
CWA Last Penalty Amount :	N/R
CWA Quarters IN NC :	N/R
CWA Current Compliance Status :	N/R
CWA Current SNC Flag :	N
CWA 13 Quarters Compliance Status :	N/R
CWA 13 Quarters Effluent Exceedances:	N/R
CWA Three-Year QNCR Codes :	N/R
DFR URL :	<a href="#">Click here for hyperlink provided by the agency.</a>
Facility SIC :	N/R
Facility NAICS :	111335 - Tree Nut Farming
Facility Last Inspection EPA Date :	N/R
Facility Last Inspection State Date :	N/R
Facility Last Formal Act EPA Date :	N/R
Facility Last Formal Act State Date :	N/R
Facility Last Informal Act EPA Date :	N/R
Facility Last Informal Act State Date:	N/R
Facility Federal Agency :	N/R
TRI Reporter :	N/R
Facility Imp Water Flag :	N/R
Current SNC Flag :	N
Indian County Flag :	N
Federal Flag :	N/R
US Mexico Border Flag :	N/R
Chesapeake Bay Flag :	N/R
AIR Flag :	N
NPDES Flag :	N
SDWIS Flag :	N
RCRA Flag :	Y
TRI Flag :	N
GHG Flag :	N
Major Flag :	N/R
Active Flag :	N/R
NAA Flag :	N
Latitude :	39.013428
Longitude :	-121.431669
Last Date in Agency List :	2020-12-31

Map Id: 47  
Direction: E  
Distance: 0.420 mi., 2217 ft.  
Elevation: 103 ft.  
Relative: Higher

**Site Name :** AKT WHEATLAND RANCH | SM DAMON ESTATES | 1X ESTATE OF SAMUEL MILLS DAMON  
2493 SPENCEVILLE RD  
WHEATLAND | Wheatland, CA 95692  
**Database(s) :** [AST - CA, CALEPA SITES - CA, ECHO, EPA LUST, FRS, HAZNET - CA, HIST AST - CA, HIST HAZNET - CA, HWG - CA, LUST REG 5 - CA, RCRA\_NONGEN] **(cont.)**

**Envirosite ID:** 292327  
**EPA ID:** CAC000670096

## EPA LUST

Facility Name : SM DAMON ESTATES  
Facility Address : 2493 SPENCEVILLE RD, WHEATLAND, California 95692  
County : N/R

Facility ID : N/R  
LUST ID : CAT0611500053  
Reported Date : N/R  
Status : No Further Action  
Substance : N/R  
Closed With Residual Contamination (Tribal Only): N/R  
NFA\_Letter (Tribal Only) : N/R  
Tribe (Tribal Only) : N/R  
EPA Region : 9  
Estimated Population within 1500ft : 11  
Estimated Private Domestic Wells within 1500ft: 1  
Within Source Water Protection Area (SPA): No  
SPA Public Water System and Facility ID: N/R  
SPA Water Type : N/R  
SPA Facility Type : N/R  
SPA HUC12 : N/R  
Within Groundwater Wellhead Protection Area (WHPA): No  
WHPA Public Water System and Facility ID: N/R  
WHPA Water Type : N/R  
WHPA Facility Type : N/R  
WHPA HUC12 : N/R  
Within Estimated 100-year Floodplain: No  
Latitude : 39.028149999999897  
Longitude : -121.397139999999898  
Last Date in Agency List : 2022-01-04

## FRS

Facility Name : AKT WHEATLAND RANCH  
Facility Address : 2493 SPENCEVILLE RD, WHEATLAND, CA 95692  
County : YUBA

## Site Details

Registry ID : 110055813909  
FRS Facility URL : [Click here for hyperlink provided by the agency.](#)  
Last Date in Agency List : 2021-12-17

Map Id: 47  
Direction: E  
Distance: 0.420 mi., 2217 ft.  
Elevation: 103 ft.  
Relative: Higher

**Site Name :** AKT WHEATLAND RANCH | SM DAMON  
ESTATES | 1X ESTATE OF SAMUEL MILLS  
DAMON  
2493 SPENCEVILLE RD  
WHEATLAND | Wheatland, CA 95692  
**Database(s) :** [AST - CA, CALEPA SITES - CA, ECHO, EPA  
LUST, FRS, HAZNET - CA, HIST AST - CA,  
HIST HAZNET - CA, HWG - CA, LUST REG  
5 - CA, RCRA\_NONGEN] **(cont.)**

**EnviroSite ID:** 292327  
**EPA ID:** CAC000670096

#### FRS (cont.)

##### Source Description

###### Source Description :

The California Environmental Reporting System (CERS) is a statewide web-based user and information exchange system to support over 140,000 regulated businesses and over 130 local agencies in electronically collecting and reporting significant hazardous materials, hazardous waste and compliance and enforcement data as mandated by California law. Under oversight by Cal/EPA, certified local governing agencies (Unified Program Agencies - UPAs) consolidate, coordinate and provide consistent regulatory activities for six state and federal environmental programs.

The California Environmental Protection Agency (CalEPA) has recently implemented a new data warehouse system (nSite). This data warehouse combines and merges facility and site information from five different systems managed within CalEPA. The five systems are: California Environmental Reporting System (CERS), EnviroStor, GeoTracker, California Integrated Water Quality System (CIWQS), and Toxic Release Inventory (TRI).

###### Source Description :

RCRAInfo is EPA's comprehensive information system that supports the Resource Conservation and Recovery Act (RCRA) of 1976 and the Hazardous and Solid Waste Amendments (HSWA) of 1984 through the tracking of events and activities related to facilities that generate, transport, and treat, store, or dispose of hazardous waste. RCRAInfo allows RCRA program staff to track the notification, permit, compliance, and corrective action activities required under RCRA. RCRAInfo also supports generation of the National Hazardous Waste Biennial Report. All generators and treatment, storage, and disposal facilities who handle hazardous waste are required to report to the EPA Administrator at least once every two years to support creation of the Biennial Report.

##### FRS Environmental Interest

###### Source and System ID :

CA-CERS - 10419766  
CA-ENVIROVIEW - 90416  
RCRAINFO - CAL000277924

###### Facility Name :

###### Facility Address :

###### County :

SM DAMON ESTATES  
2493 SPENCEVILLE RD, WHEATLAND, CA 95692  
YUBA

##### Site Details

###### Registry ID :

###### FRS Facility URL :

###### Last Date in Agency List :

110066232366  
[Click here for hyperlink provided by the agency.](#)  
2021-12-17



Map Id: 47  
Direction: E  
Distance: 0.420 mi., 2217 ft.  
Elevation: 103 ft.  
Relative: Higher

**Site Name :** AKT WHEATLAND RANCH | SM DAMON  
ESTATES | 1X ESTATE OF SAMUEL MILLS  
DAMON  
2493 SPENCEVILLE RD  
WHEATLAND | Wheatland, CA 95692  
**Database(s) :** [AST - CA, CALEPA SITES - CA, ECHO, EPA  
LUST, FRS, HAZNET - CA, HIST AST - CA,  
HIST HAZNET - CA, HWG - CA, LUST REG  
5 - CA, RCRA\_NONGEN] **(cont.)**

**EnviroSite ID:** 292327  
**EPA ID:** CAC000670096

#### FRS (cont.)

##### Source Description

##### Source Description :

The California Environmental Protection Agency (CalEPA) has recently implemented a new data warehouse system (nSite). This data warehouse combines and merges facility and site information from five different systems managed within CalEPA. The five systems are: California Environmental Reporting System (CERS), EnviroStor, GeoTracker, California Integrated Water Quality System (CIWQS), and Toxic Release Inventory (TRI).

##### FRS Environmental Interest

##### Source and System ID :

CA-ENVIROVIEW - 211782

#### HAZNET - CA

Facility Name :  
Facility Address :  
County :

1X ESTATE OF SAMUEL MILLS DAMON  
2493 SPENCEVILLE ROAD, WHEATLAND, CA 95692  
YUBA

##### Site Details

Generator EPA ID : CAC000670096  
Active : Inactive  
Category : STATE  
Facility Types : N/R  
Type : TEMPORARY  
Contact Name : N/R  
Contact Phone : N/R  
Facility Mailing Address : P O BOX 308, WHEATLAND, CA 956920000  
Latitude : 39.02814700  
Longitude : -121.39713803  
Agency Hyperlink : [Click here for hyperlink provided by the agency.](#)  
Last Date in Agency List : 2021-07-08

Facility Name :  
Facility Address :  
County :

AKT WHEATLAND RANCH  
2493 SPENCEVILLE RD, WHEATLAND, CA 95692  
YUBA

##### Site Details

Generator EPA ID : CAL000277924  
Active : Active  
Category : STATE  
Facility Types : N/R  
Type : PERMANENT  
Contact Name : N/R  
Contact Phone : N/R

Map Id: 47  
Direction: E  
Distance: 0.420 mi., 2217 ft.  
Elevation: 103 ft.  
Relative: Higher

**Site Name :** AKT WHEATLAND RANCH | SM DAMON  
ESTATES | 1X ESTATE OF SAMUEL MILLS  
DAMON  
2493 SPENCEVILLE RD  
WHEATLAND | Wheatland, CA 95692  
**Database(s) :** [AST - CA, CALEPA SITES - CA, ECHO, EPA  
LUST, FRS, HAZNET - CA, HIST AST - CA,  
HIST HAZNET - CA, HWG - CA, LUST REG  
5 - CA, RCRA\_NONGEN] **(cont.)**

**EnviroSite ID:** 292327  
**EPA ID:** CAC000670096

#### HAZNET - CA (cont.)

Facility Mailing Address : PO BOX 308, WHEATLAND, CA 956920000  
Latitude : 39.02814700  
Longitude : -121.39713803  
Agency Hyperlink : [Click here for hyperlink provided by the agency.](#)  
Last Date in Agency List : 2021-07-08

Facility Name : ESTATE OF SAMUEL MILLS DAMON  
Facility Address : 2493 SPENCEVILLE RD, WHEATLAND, CA 95692  
County : YUBA

#### Site Details

Generator EPA ID : CAL000173631  
Active : Inactive  
Category : STATE  
Facility Types : N/R  
Type : PERMANENT  
Contact Name : N/R  
Contact Phone : N/R  
Facility Mailing Address : PO BOX 308, WHEATLAND, CA 956920000  
Latitude : 39.02814700  
Longitude : -121.39713803  
Agency Hyperlink : [Click here for hyperlink provided by the agency.](#)  
Last Date in Agency List : 2021-07-08

#### Waste Generator Details

State Waste : 1998: 151 - Asbestos containing waste, 1.6687 tons to CAD982042475

Facility Name : ESTATE OF SAMUEL MILLS DAMONS  
Facility Address : 2493 SPENCEVILLE RD, WHEATLAND, CA 95692  
County : YUBA

#### Site Details

Generator EPA ID : CAC000739328  
Active : Inactive  
Category : STATE  
Facility Types : N/R  
Type : TEMPORARY  
Contact Name : N/R  
Contact Phone : N/R  
Facility Mailing Address : P O BOX 308, WHEATLAND, CA 956920000  
Latitude : 39.02814700  
Longitude : -121.39713803  
Agency Hyperlink : [Click here for hyperlink provided by the agency.](#)

Map Id: 47  
Direction: E  
Distance: 0.420 mi., 2217 ft.  
Elevation: 103 ft.  
Relative: Higher

**Site Name :** AKT WHEATLAND RANCH | SM DAMON  
ESTATES | 1X ESTATE OF SAMUEL MILLS  
DAMON  
2493 SPENCEVILLE RD  
WHEATLAND | Wheatland, CA 95692  
**Database(s) :** [AST - CA, CALEPA SITES - CA, ECHO, EPA  
LUST, FRS, HAZNET - CA, HIST AST - CA,  
HIST HAZNET - CA, HWG - CA, LUST REG  
5 - CA, RCRA\_NONGEN] **(cont.)**

**Envirosite ID:** 292327  
**EPA ID:** CAC000670096

#### HAZNET - CA **(cont.)**

Last Date in Agency List : 2021-07-08

#### Waste Generator Details State Waste :

1994: 214 - Unspecified solvent mixture, 0.198 tons to CAT080011059

#### HIST AST - CA

Facility Name : N/R  
Facility Address : 2493 Spenceville Road, Wheatland, CA 95692  
County : Yuba

#### Site Details

CUPA : Yuba  
Owner Name : AKT Wheatland Ranch  
Total Gallons : 11000  
Last Date in Agency List : 2012-10-01

Facility Name : AKT Wheatland Ranch  
Facility Address : 2493 Spenceville Rd, Wheatland, CA 95692  
County : Yuba

#### Site Details

CERS ID : 10419766  
Facility ID : 58-000-HM0146  
EPA ID : CAL000277924  
Business Name : AKT Wheatland Ranch LLC.  
Phone : 530-633-2847  
Fax : N/R  
Mailing Address : P.O. Box 308, Wheatland, CA 95692  
Owner Name : AKT Properties  
Owner Phone : 530-633-2847  
Owner Mailing Address : P.O. Box 308, Wheatland, CA 95692  
Property Owner Name : N/R  
Property Owner Phone : N/R  
Property Owner Mailing Address : N/R  
Operator Name : Francisco Paredes  
Operator Phone : 530-701-0499  
CUPA : N/R  
Total Gallons : N/R  
Facility Latitude Measure : 39.0222  
Facility Longitude Measure : -121.3773  
Last Date in Agency List : 2018-01-31

Map Id: 47  
Direction: E  
Distance: 0.420 mi., 2217 ft.  
Elevation: 103 ft.  
Relative: Higher

**Site Name :** AKT WHEATLAND RANCH | SM DAMON  
ESTATES | 1X ESTATE OF SAMUEL MILLS  
DAMON  
2493 SPENCEVILLE RD  
WHEATLAND | Wheatland, CA 95692  
**Database(s) :** [AST - CA, CALEPA SITES - CA, ECHO, EPA  
LUST, FRS, HAZNET - CA, HIST AST - CA,  
HIST HAZNET - CA, HWG - CA, LUST REG  
5 - CA, RCRA\_NONGEN] **(cont.)**

**EnviroSite ID:** 292327  
**EPA ID:** CAC000670096

## HIST HAZNET - CA

Facility Name : 1X ESTATE OF SAMUEL MILLS DAMON  
Facility Address : 2493 SPENCEVILLE ROAD, WHEATLAND, 95692

ID Number : CAC000670096  
Last Date in Agency List : 2014-11-17

Facility Name : AKT WHEATLAND RANCH  
Facility Address : 2493 SPENCEVILLE RD, WHEATLAND, 95692

ID Number : CAL000277924  
Last Date in Agency List : 2014-11-17

## HWG - CA

Facility Name : 1X ESTATE OF SAMUEL MILLS DAMON  
Facility Address : 2493 SPENCEVILLE ROAD, WHEATLAND, CA 95692  
County : YUBA

EPA ID : CAC000670096  
Status : Inactive  
Category : STATE  
Type : TEMPORARY  
Facility Type : N/R  
Mailing Address : P O BOX 308, WHEATLAND, CA 956920000  
Owner Name : ESTATE OF SAMUEL MILLS DAMON  
Owner Address : N/A  
Operator Name : JOHN EACHUS/ASST MGR OF ESTATE  
Operator Address : N/A  
Latitude : 39.02745  
Longitude : -121.39809

Facility Name : AKT WHEATLAND RANCH  
Facility Address : 2493 SPENCEVILLE RD, WHEATLAND, CA 95692  
County : YUBA

EPA ID : CAL000277924  
Status : Active  
Category : STATE  
Type : PERMANENT  
Facility Type : N/R  
Mailing Address : PO BOX 308, WHEATLAND, CA 956920000  
Owner Name : FRANCISCO PAREDES  
Owner Address : PO BOX 308, WHEATLAND, CA 956920000  
Operator Name : FRANCISCO V PAREDES/RANCH MGR  
Operator Address : 2493 SPENCEVILLE RD, WHEATLAND, CA 95692



Map Id: 47  
Direction: E  
Distance: 0.420 mi., 2217 ft.  
Elevation: 103 ft.  
Relative: Higher

**Site Name :** AKT WHEATLAND RANCH | SM DAMON  
ESTATES | 1X ESTATE OF SAMUEL MILLS  
DAMON  
2493 SPENCEVILLE RD  
WHEATLAND | Wheatland, CA 95692  
**Database(s) :** [AST - CA, CALEPA SITES - CA, ECHO, EPA  
LUST, FRS, HAZNET - CA, HIST AST - CA,  
HIST HAZNET - CA, HWG - CA, LUST REG  
5 - CA, RCRA\_NONGEN] **(cont.)**

**EnviroSite ID:** 292327  
**EPA ID:** CAC000670096

#### HWG - CA (cont.)

Latitude : 39.02745  
Longitude : -121.39809

Facility Name : ESTATE OF SAMUEL MILLS DAMON  
Facility Address : 2493 SPENCEVILLE RD, WHEATLAND, CA 95692  
County : YUBA

EPA ID : CAL000173631  
Status : Inactive  
Category : STATE  
Type : PERMANENT  
Facility Type : N/R  
Mailing Address : PO BOX 308, WHEATLAND, CA 956920000  
Owner Name : ESTATE OF SAMUEL MILLS DAMON  
Owner Address : PO BOX 308, WHEATLAND, CA 956920308  
Operator Name : JOHN EACHUS/OFFICE  
Operator Address : PO BOX 308, WHEATLAND, CA 956920308  
Latitude : 39.02745  
Longitude : -121.39809

Facility Name : ESTATE OF SAMUEL MILLS DAMONS  
Facility Address : 2493 SPENCEVILLE RD, WHEATLAND, CA 95692  
County : YUBA

EPA ID : CAC000739328  
Status : Inactive  
Category : STATE  
Type : TEMPORARY  
Facility Type : N/R  
Mailing Address : P O BOX 308, WHEATLAND, CA 956920000  
Owner Name : ESTATE OF SAMUEL MILLS DAMONS  
Owner Address : P O BOX 308, WHEATLAND, CA 956920000  
Operator Name : JOHN EACHUS  
Operator Address : P O BOX 308, WHEATLAND, CA 956920000  
Latitude : 39.02745  
Longitude : -121.39809

#### LUST REG 5 - CA

Facility Name : SM DAMON ESTATES  
Facility Address : 2493 SPENCEVILLE RD, WHEATLAND, CA 95692  
County : Yuba

Map Id: 47  
 Direction: E  
 Distance: 0.420 mi., 2217 ft.  
 Elevation: 103 ft.  
 Relative: Higher

**Site Name :** AKT WHEATLAND RANCH | SM DAMON  
 ESTATES | 1X ESTATE OF SAMUEL MILLS  
 DAMON  
 2493 SPENCEVILLE RD  
 WHEATLAND | Wheatland, CA 95692

**Database(s) :** [AST - CA, CALEPA SITES - CA, ECHO, EPA  
 LUST, FRS, HAZNET - CA, HIST AST - CA,  
 HIST HAZNET - CA, HWG - CA, LUST REG  
 5 - CA, RCRA\_NONGEN] **(cont.)**

**EnviroSite ID:** 292327  
**EPA ID:** CAC000670096

#### LUST REG 5 - CA **(cont.)**

##### Site Details

Status Date :	1996-12-23
Status :	Completed - Case Closed
Begin Date :	1991-12-17
Global ID :	T0611500053
Region :	REGION 5S
Site History :	N/R
RB Case Number :	580066
Potential Media Affected :	Soil
Potential Contaminants of Concern :	Gasoline
Local Agency :	YUBA COUNTY
Local Case Number :	N/R
Lead Agency :	CENTRAL VALLEY RWQCB (REGION 5S)
File Location :	N/R
CUF Case :	NO
Caseworker :	VJF
Case Type :	LUST Cleanup Site
How Discovered :	N/R
How Discovered Description :	N/R
Stop Method :	N/R
Stop Description :	N/R
Calwater Watershed Name :	Marysville - Lower Bear River (515.10)
DWR Groundwater Subbasin Name :	Sacramento Valley - South Yuba (5-021.61)
Disadvantaged Community :	N/R
Latitude :	39.015395
Longitude :	-121.415376
Agency URL :	<a href="#">Click here for hyperlink provided by the agency.</a>
Last Date in Agency List :	2021-12-13

##### Contacts Summary

Global ID :	T0611500053
Contact Name :	VERA J. FISCHER
Contact Type :	Regional Board Caseworker
Organization Name :	CENTRAL VALLEY RWQCB (REGION 5S)
Address :	11020 SUN CENTER DRIVE #200
City :	RANCHO CORDOVA
Phone Number :	N/R
Email :	vera.fischer@waterboards.ca.gov

Global ID :	T0611500053
Contact Name :	CLARK PICKELL
Contact Type :	Local Agency Caseworker
Organization Name :	YUBA COUNTY
Address :	915 8TH STREET, SUITE 123
City :	MARYSVILLE
Phone Number :	N/R
Email :	cpickell@co.yuba.ca.us

Map Id: 47  
Direction: E  
Distance: 0.420 mi., 2217 ft.  
Elevation: 103 ft.  
Relative: Higher

**Site Name :** AKT WHEATLAND RANCH | SM DAMON  
ESTATES | 1X ESTATE OF SAMUEL MILLS  
DAMON  
2493 SPENCEVILLE RD  
WHEATLAND | Wheatland, CA 95692  
**Database(s) :** [AST - CA, CALEPA SITES - CA, ECHO, EPA  
LUST, FRS, HAZNET - CA, HIST AST - CA,  
HIST HAZNET - CA, HWG - CA, LUST REG  
5 - CA, RCRA\_NONGEN] **(cont.)**

**Envirosite ID:** 292327  
**EPA ID:** CAC000670096

LUST REG 5 - CA **(cont.)**

Regulatory Activities

Date :	1996-12-23
Global ID :	T0611500053
Action Type :	ENFORCEMENT
Action :	State Water Board Closure Order
Date :	1996-09-30
Global ID :	T0611500053
Action Type :	RESPONSE
Action :	Correspondence
Date :	1996-08-30
Global ID :	T0611500053
Action Type :	ENFORCEMENT
Action :	Technical Correspondence / Assistance / Other
Date :	1996-03-27
Global ID :	T0611500053
Action Type :	ENFORCEMENT
Action :	Technical Correspondence / Assistance / Other
Date :	1994-07-14
Global ID :	T0611500053
Action Type :	RESPONSE
Action :	Correspondence
Date :	1994-06-28
Global ID :	T0611500053
Action Type :	ENFORCEMENT
Action :	Technical Correspondence / Assistance / Other
Date :	1992-01-17
Global ID :	T0611500053
Action Type :	ENFORCEMENT
Action :	Unauthorized Release Form
Date :	1992-01-17
Global ID :	T0611500053
Action Type :	Other
Action :	Leak Reported
Date :	1991-12-17
Global ID :	T0611500053

Map Id: 47  
 Direction: E  
 Distance: 0.420 mi., 2217 ft.  
 Elevation: 103 ft.  
 Relative: Higher

**Site Name :** AKT WHEATLAND RANCH | SM DAMON  
 ESTATES | 1X ESTATE OF SAMUEL MILLS  
 DAMON  
 2493 SPENCEVILLE RD  
 WHEATLAND | Wheatland, CA 95692

**Database(s) :** [AST - CA, CALEPA SITES - CA, ECHO, EPA  
 LUST, FRS, HAZNET - CA, HIST AST - CA,  
 HIST HAZNET - CA, HWG - CA, LUST REG  
 5 - CA, RCRA\_NONGEN] **(cont.)**

**EnviroSite ID:** 292327  
**EPA ID:** CAC000670096

#### LUST REG 5 - CA **(cont.)**

Action Type : Other  
 Action : Leak Discovery

#### Status History

Status Date : 1996-12-23  
 Global ID : T0611500053  
 Status : Completed - Case Closed

Status Date : 1992-01-19  
 Global ID : T0611500053  
 Status : Open - Site Assessment

Status Date : 1991-12-17  
 Global ID : T0611500053  
 Status : Open - Case Begin Date

#### RCRA\_NONGEN

Facility Name : AKT WHEATLAND RANCH  
 Facility Address : 2493 SPENCEVILLE RD, WHEATLAND, CA 95692  
 County : YUBA

Date Form Received by Agency : 2004-01-08  
 EPA ID : CAL000277924  
 Mailing Address : PO BOX 308, WHEATLAND, CA 95692-0000  
 Contact : FRANCISCO V PAREDES/RANCH MGR  
 Contact Address : 2493 SPENCEVILLE RD P.O BOX 308, WHEATLAND, CA 95692  
 Contact Country : N/R  
 Contact Telephone : 530-701-0499  
 Contact Email : FRANCISCOP@AKTDEV.COM  
 EPA Region : 09  
 Land Type : Not Reported  
 Source Type : Implementer  
 Classification : Not a generator, verified  
 Description : Not a generator, verified  
 Last Date in Agency List : 2021-10-13

#### Owner/Operator Summary

Owner/Operator Name : FRANCISCO PAREDES  
 Owner/Operator Address : PO BOX 308, WHEATLAND, CA 95692-0000  
 Owner/Operator Country : N/R  
 Owner/Operator Telephone : 530-701-0999  
 Owner/Operator Email : N/R  
 Owner/Operator Fax : N/R



Map Id: 47  
 Direction: E  
 Distance: 0.420 mi., 2217 ft.  
 Elevation: 103 ft.  
 Relative: Higher

**Site Name :** AKT WHEATLAND RANCH | SM DAMON  
 ESTATES | 1X ESTATE OF SAMUEL MILLS  
 DAMON  
 2493 SPENCEVILLE RD  
 WHEATLAND | Wheatland, CA 95692

**Database(s) :** [AST - CA, CALEPA SITES - CA, ECHO, EPA  
 LUST, FRS, HAZNET - CA, HIST AST - CA,  
 HIST HAZNET - CA, HWG - CA, LUST REG  
 5 - CA, RCRA\_NONGEN] **(cont.)**

**EnviroSite ID:** 292327  
**EPA ID:** CAC000670096

#### RCRA\_NONGEN (cont.)

Legal Status :	Other land type
Owner/Operator Type :	Owner
Owner/Operator Start Date :	N/R
Owner/Operator End Date :	N/R

Owner/Operator Name :	FRANCISCO V PAREDES/RANCH MGR
Owner/Operator Address :	2493 SPENCEVILLE RD P.O BOX 308, WHEATLAND, CA 95692
Owner/Operator Country :	N/R
Owner/Operator Telephone :	530-701-0499
Owner/Operator Email :	N/R
Owner/Operator Fax :	N/R
Legal Status :	Other land type
Owner/Operator Type :	Operator
Owner/Operator Start Date :	N/R
Owner/Operator End Date :	N/R

#### Handler Activities Summary

U.S. Importer of Hazardous Waste :	N
Mixed Waste (Haz. and Radioactive) :	N
Recycler of Hazardous Waste :	N
Transporter of Hazardous Waste :	N
Treater, Storer or Disposer of HW :	N
Underground Injection Activity :	N
On-site Burner Exemption :	N
Furnace Exemption :	N
Used Oil Fuel Burner :	N
Used Oil Processor :	N
Used Oil Refiner :	N
Used Oil Fuel Marketer to Burner :	N
Used Oil Specification Marketer :	N
Used Oil Transfer Facility :	N
Used Oil Transporter :	N

#### Notices of Violations Summary

Regulation Violated :	N
-----------------------	---

Map Id: 48  
Direction: NNE  
Distance: 0.444 mi., 2347 ft.  
Elevation: N/R  
Relative: N/R

**Site Name :** SOUTH BEALE  
39.062942, -121.443685  
CA  
**Database(s) :** [FIRE AREAS - CA]

**EnviroSite ID:** 43311612  
**EPA ID:** N/R

## FIRE AREAS - CA

Year : 2007  
Alarm Date : 2007-10-23  
Containment Date : 2007-10-23  
Fire Number : 00000000  
Fire Name : SOUTH BEALE  
Agency : LRA  
Unit ID : NEU  
INC Number : 00023109  
Cause : 6  
Estimated Area Consumed Report : N/R  
GIS Acres : 194.885269  
Collection Method : 1  
Objective : 1  
Comments : Threat to SRA & FRA  
Last Date in Agency List : 2022-01-19

Map Id: 49  
Direction: SSE  
Distance: 0.715 mi., 3777 ft.  
Elevation: 79 ft.  
Relative: Higher

**Site Name :** NEW CHARTER SCHOOL SITE | NEW  
CHARTER SCHOOL S  
WHEATLAND ROAD  
WHEATLAND | Wheatland, CA 95692  
**Database(s) :** [CALEPA SITES - CA, ENVIROSTOR - CA,  
SCH - CA]

**EnviroSite ID:** 9590613  
**EPA ID:** N/R

## CALEPA SITES - CA

Facility Name : NEW CHARTER SCHOOL S  
Facility Address : WHEATLAND ROAD, WHEATLAND, 95692  
  
Site ID : 371370  
EI ID : 60000641  
EI Description : School Investigation  
Latitude : 39.006952  
Longitude : -121.436775  
Agency Hyperlink : [Click here for hyperlink provided by the agency.](#)  
Last Date in Agency List : 2022-01-07

## ENVIROSTOR - CA

Facility Name : New Charter School Site  
Facility Address : Wheatland Road, Wheatland, CA 95692  
County : YUBA

## Site Details

Cleanup Date : 2007-07-02  
Cleanup Status : No Action Required  
Site Type : School Investigation  
Site Type Detailed : School

Map Id: 49  
 Direction: SSE  
 Distance: 0.715 mi., 3777 ft.  
 Elevation: 79 ft.  
 Relative: Higher

**Site Name :** NEW CHARTER SCHOOL SITE | NEW  
 CHARTER SCHOOL S  
 WHEATLAND ROAD  
 WHEATLAND | Wheatland, CA 95692  
**Database(s) :** [CALEPA SITES - CA, ENVIROSTOR - CA,  
 SCH - CA] **(cont.)**

**Envirosite ID:** 9590613  
**EPA ID:** N/R

#### ENVIROSTOR - CA **(cont.)**

Acreage : 2.01  
 APN : 015-180-074  
 National Priorities List : NO  
 Regulatory Agencies Involved : DTSC - Site Cleanup Program  
 Lead Agency : DTSC - Site Cleanup Program  
 Project Manager : Mary Gaspari  
 Supervisor : Mark Malinowski  
 Office : Northern California Schools & Santa Susana  
 Envirostor ID : 60000641  
 Site Code : 104587  
 Assembly : 03  
 Senate : 04  
 Congressional District : 03  
 Special Program : N/R  
 Past Uses : AGRICULTURAL - ROW CROPS, RESIDENTIAL AREA  
 Potential COC : No Contaminants found  
 Confirmed COC : No Contaminants found  
 Potential Media Affected : No Media Affected  
 Restricted Use : NO  
 Site Management Req : N/R  
 Funding : School District  
 Latitude : 39.006952  
 Longitude : -121.436775  
 Agency Hyperlink : [Click here for hyperlink provided by the agency.](#)  
 Last Date in Agency List : 2022-01-14

#### Alias Details

Alias : 015-180-074  
 Alias Type : APN  
  
 Alias : 104587  
 Alias Type : Project Code (Site Code)  
  
 Alias : 60000641  
 Alias Type : Envirostor ID Number

#### Completed Activities

Completed Date : 2007-07-06  
 Area Name : PROJECT WIDE  
 Sub Area Name : N/R  
 Document Type : Cost Recovery Closeout Memo  
  
 Comments : DTSC submitted a Cost Recovery memorandum to Accounting to close this project.  
  
 Completed Date : 2007-07-02  
 Area Name : PROJECT WIDE  
 Sub Area Name : N/R

Map Id: 49  
Direction: SSE  
Distance: 0.715 mi., 3777 ft.  
Elevation: 79 ft.  
Relative: Higher

**Site Name :** NEW CHARTER SCHOOL SITE | NEW  
CHARTER SCHOOL S  
WHEATLAND ROAD  
WHEATLAND | Wheatland, CA 95692  
**Database(s) :** [CALEPA SITES - CA, ENVIROSTOR - CA,  
SCH - CA] **(cont.)**

**Envirosite ID:** 9590613  
**EPA ID:** N/R

#### ENVIROSTOR - CA **(cont.)**

Document Type : Phase 1  
Comments : DTSC has reviewed the Phase 1 and completed a site visit. Based on the findings, DTSC determined no further action is necessary for the site.  
Completed Date : 2007-06-06  
Area Name : PROJECT WIDE  
Sub Area Name : N/R  
Document Type : Other Report  
Comments : Recived geotechnical engineering and geological hazards reports for background information only

#### Future Activities

Area Name : N/R  
Sub Area Name : N/R  
Document Type : N/R  
Due Date : N/R

#### Scheduled Activites

Due Date : N/R  
Revised Date : N/R  
Area Name : N/R  
Sub Area Name : N/R  
Document Type : N/R

#### SCH - CA

Facility Name : NEW CHARTER SCHOOL SITE  
Facility Address : WHEATLAND ROAD, WHEATLAND, 95692  
County : YUBA

Status Date : 2007-07-02  
Status : NO ACTION REQUIRED  
Envirostor ID : 60000641  
School District : WHEATLAND UNION HIGH  
Program Type : SCHOOL INVESTIGATION  
Site Code : 104587  
CalEnviroScreen Score : 51-55%  
Latitude : 39.006952  
Longitude : -121.436775  
Last Date in Agency List : 2021-11-09



No unmappable sites reported.

**FEDERAL RCRA NON-CORRACTS TSD FACILITIES LIST**

ARCHIVED RCRA TSDF: Resource Conservation and Recovery Act hazardous waste transportation storage disposal and treatment facilities

Agency Version Date: 10/05/2021  
Agency Update Frequency: Quarterly  
Planned Next Contact: 03/28/2022

Agency: U.S. Environmental Protection Agency  
Agency Contact: 215-814-2469  
Most Recent Contact: 12/30/2021

RCRA\_TSDF: Resource Conservation and Recovery Act hazardous waste transportation storage disposal and treatment facilities

Agency Version Date: 10/05/2021  
Agency Update Frequency: Quarterly  
Planned Next Contact: 03/28/2022

Agency: U.S. Environmental Protection Agency  
Agency Contact: 215-814-2469  
Most Recent Contact: 12/30/2021

**FEDERAL, STATE, AND TRIBAL REGISTERED STORAGE TANK LISTS**

AST PBS: Bulk petroleum terminals with a total bulk storage capacity of 50,000 barrels or more.

Agency Version Date: 11/26/2021  
Agency Update Frequency: Quarterly  
Planned Next Contact: 02/22/2022

Agency: Department of Homeland Security  
Agency Contact: 202-853-5361  
Most Recent Contact: 11/26/2021

EPA UST: Facilities listed in the EPA UST Finder database

Agency Version Date: 11/19/2021  
Agency Update Frequency: Quarterly  
Planned Next Contact: 02/15/2022

Agency: EPA  
Agency Contact: (202) 566-1667  
Most Recent Contact: 11/19/2021

FEMA UST: FEMA underground storage tank listing

Agency Version Date: 10/08/2021  
Agency Update Frequency: Varies  
Planned Next Contact: 04/01/2022

Agency: FEMA  
Agency Contact: 202-212-5283  
Most Recent Contact: 01/04/2022

HIST INDIAN UST R7: Historical Underground Storage Tanks on Indian Land in EPA Region 7

Agency Version Date: 08/10/2021  
Agency Update Frequency: Quarterly  
Planned Next Contact: 02/15/2022

Agency: U.S. Environmental Protection Agency Region 7  
Agency Contact: 855-246-3642  
Most Recent Contact: 11/19/2021

INDIAN UST R1: Underground Storage Tanks on Indian Land in EPA Region 1

Agency Version Date: 10/21/2021  
Agency Update Frequency: Quarterly  
Planned Next Contact: 04/15/2022

Agency: U.S. Environmental Protection Agency Region 1  
Agency Contact: 855-246-3642  
Most Recent Contact: 10/18/2021

INDIAN UST R10: Underground Storage Tanks on Indian Land in EPA Region 10

Agency Version Date: 11/18/2021  
Agency Update Frequency: Quarterly  
Planned Next Contact: 02/14/2022

Agency: U.S. Environmental Protection Agency Region 10  
Agency Contact: 855-246-3642  
Most Recent Contact: 11/18/2021

INDIAN UST R2: Underground Storage Tanks on Indian Land in EPA Region 2

Agency Version Date: 12/07/2016  
Agency Update Frequency: Quarterly  
Planned Next Contact: 04/19/2022

Agency: U.S. Environmental Protection Agency Region 2  
Agency Contact: 855-246-3642  
Most Recent Contact: 01/21/2022

**FEDERAL, STATE, AND TRIBAL REGISTERED STORAGE TANK LISTS (cont.)****INDIAN UST R4: Underground Storage Tanks on Indian Land in EPA Region 4**

Agency Version Date: 11/18/2021  
Agency Update Frequency: Semi Annually  
Planned Next Contact: 02/14/2022

Agency: U.S. Environmental Protection Agency Region 4  
Agency Contact: 855-246-3642  
Most Recent Contact: 11/18/2021

**INDIAN UST R5: Underground Storage Tanks on Indian Land in EPA Region 5**

Agency Version Date: 11/04/2021  
Agency Update Frequency: Varies  
Planned Next Contact: 01/31/2022

Agency: U.S. Environmental Protection Agency Region 5  
Agency Contact: 855-246-3642  
Most Recent Contact: 11/04/2021

**INDIAN UST R6: Underground Storage Tanks on Indian Land in EPA Region 6**

Agency Version Date: 12/18/2020  
Agency Update Frequency: Semi Annually  
Planned Next Contact: 03/01/2022

Agency: U.S. Environmental Protection Agency Region 6  
Agency Contact: 855-246-3642  
Most Recent Contact: 12/03/2021

**INDIAN UST R7: Underground Storage Tanks on Indian Land in EPA Region 7**

Agency Version Date: 11/04/2021  
Agency Update Frequency: Varies  
Planned Next Contact: 01/31/2022

Agency: U.S. Environmental Protection Agency Region 7  
Agency Contact: 855-246-3642  
Most Recent Contact: 11/04/2021

**INDIAN UST R8: Underground Storage Tanks on Indian Land in EPA Region 8**

Agency Version Date: 10/21/2021  
Agency Update Frequency: Quarterly  
Planned Next Contact: 04/14/2022

Agency: U.S. Environmental Protection Agency Region 8  
Agency Contact: 855-246-3642  
Most Recent Contact: 01/17/2022

**INDIAN UST R9: Underground Storage Tanks on Indian Land in EPA Region 9**

Agency Version Date: 10/21/2021  
Agency Update Frequency: Quarterly  
Planned Next Contact: 04/14/2022

Agency: U.S. Environmental Protection Agency Region 9  
Agency Contact: 855-246-3642  
Most Recent Contact: 01/17/2022

**AST - CA: Listing of tank facilities that are subject to the California Aboveground Petroleum Storage Act**

Agency Version Date: 10/04/2021  
Agency Update Frequency: No update  
Planned Next Contact: 03/28/2022

Agency: California Environmental Protection Agency Unified Program  
Section  
Agency Contact: 916-327-5092  
Most Recent Contact: 12/29/2021

**AST\_KERN COUNTY - CA: Kern County aboveground storage tank sites**

Agency Version Date: 12/17/2021  
Agency Update Frequency: Quarterly  
Planned Next Contact: 03/15/2022

Agency: Kern County Environment Health Division  
Agency Contact: 661-862-8774  
Most Recent Contact: 12/17/2021

**AST\_ORANGE COUNTY - CA: Orange county aboveground storage tanks**

Agency Version Date: 11/26/2021  
Agency Update Frequency: Quarterly  
Planned Next Contact: 02/22/2022

Agency: Orange County Health Care Agency  
Agency Contact: 714-433-6000  
Most Recent Contact: 11/26/2021

**AST\_PLACER COUNTY - CA: Placer county aboveground storage tank sites**

Agency Version Date: 10/29/2021  
Agency Update Frequency: Semi Annually  
Planned Next Contact: 04/20/2022

Agency: Placer County Environmental Health  
Agency Contact: 530-745-2350  
Most Recent Contact: 01/25/2022

**FEDERAL, STATE, AND TRIBAL REGISTERED STORAGE TANK LISTS (cont.)**

AST\_YOLO COUNTY - CA: Yolo county above ground storage tank sites listing

Agency Version Date: 11/04/2021  
Agency Update Frequency: Annually  
Planned Next Contact: 01/31/2022

Agency: Yolo County Environmental Health  
Agency Contact: 530-666-8646  
Most Recent Contact: 11/04/2021

CLOSED UST\_VENTURA COUNTY - CA: Ventura County closed underground storage tank site listing

Agency Version Date: 05/17/2021  
Agency Update Frequency: Varies  
Planned Next Contact: 02/01/2022

Agency: Environmental Health Division  
Agency Contact: 805-654-2815  
Most Recent Contact: 11/05/2021

FID UST - CA: The State Water Resource Control Board's Facility Inventory Database underground storage tank locations listing

Agency Version Date: 12/14/2021  
Agency Update Frequency: Varies  
Planned Next Contact: 03/10/2022

Agency: California Environmental Protection Agency  
Agency Contact: 916-341-5791  
Most Recent Contact: 12/14/2021

HIST AST - CA: Historical listing of tank facilities that are subject to the California Aboveground Petroleum Storage Act

Agency Version Date: 07/19/2019  
Agency Update Frequency: Quarterly  
Planned Next Contact: 04/06/2022

Agency: California Environmental Protection Agency Unified Program  
Section  
Agency Contact: 916-327-5092  
Most Recent Contact: 01/10/2022

HIST UST - CA: Historical UST listing

Agency Version Date: 09/24/2021  
Agency Update Frequency: Varies  
Planned Next Contact: 03/21/2022

Agency: State Water Resources Control Board  
Agency Contact: 916-341-5791  
Most Recent Contact: 12/23/2021

HIST UST\_EL SEGUNDO CITY - CA: List of City of El Segundo Underground Storage Tanks that are no longer in current agency list.

Agency Version Date: 01/29/2018  
Agency Update Frequency: Annually  
Planned Next Contact: 03/23/2022

Agency: City of El Segundo Fire Department  
Agency Contact: 310-524-2242  
Most Recent Contact: 12/27/2021

HIST UST\_KERN COUNTY - CA: List of Kern County underground storage tank records that is no longer in current agency list.

Agency Version Date: 11/28/2018  
Agency Update Frequency: Annually  
Planned Next Contact: 03/04/2022

Agency: Kern County Environment Health Division  
Agency Contact: 661-862-8774  
Most Recent Contact: 12/07/2021

HIST UST\_SUTTER COUNTY - CA: List of Sutter County Underground Storage Tank records that are no longer in current agency list.

Agency Version Date: 10/22/2018  
Agency Update Frequency: Annually  
Planned Next Contact: 04/06/2022

Agency: Sutter County Department of Agriculture  
Agency Contact: 530-822-7400  
Most Recent Contact: 01/10/2022

TANKS\_CONTRA COSTA COUNTY - CA: Listing of aboveground storage tanks in Contra Costa County

Agency Version Date: 11/10/2021  
Agency Update Frequency: Varies  
Planned Next Contact: 02/04/2022

Agency: Contra Costa Health Services Department  
Agency Contact: 925-335-3200  
Most Recent Contact: 11/10/2021



**FEDERAL, STATE, AND TRIBAL REGISTERED STORAGE TANK LISTS (cont.)**

UST - CA: Listing of active underground storage tank facilities

Agency Version Date: 12/07/2021  
Agency Update Frequency: Quarterly  
Planned Next Contact: 03/03/2022

Agency: CA Gov geotracker state water resources control board  
Agency Contact: N/R  
Most Recent Contact: 12/07/2021

UST\_ALAMEDA COUNTY - CA: Alameda County Underground Storage Tank sites

Agency Version Date: 12/07/2021  
Agency Update Frequency: Varies  
Planned Next Contact: 03/03/2022

Agency: CA Gov geotracker state water resources control board  
Agency Contact: 916-341-5791  
Most Recent Contact: 12/07/2021

UST\_CITY OF LONG BEACH - CA: City of Long Beach underground storage tank sites

Agency Version Date: 06/29/2021  
Agency Update Frequency: Quarterly  
Planned Next Contact: 02/08/2022

Agency: City of Long Beach Fire Department  
Agency Contact: 562-570-6782  
Most Recent Contact: 11/12/2021

UST\_CITY OF TORRANCE - CA: City of Torrance underground storage tank sites

Agency Version Date: 05/07/2021  
Agency Update Frequency: Quarterly  
Planned Next Contact: 04/22/2022

Agency: City of Torrance Fire Department  
Agency Contact: 310-618-2872  
Most Recent Contact: 01/25/2022

UST\_EL SEGUNDO CITY - CA: City of El Segundo Underground Storage Tanks

Agency Version Date: 01/29/2018  
Agency Update Frequency: Annually  
Planned Next Contact: 03/31/2022

Agency: City of El Segundo Fire Department  
Agency Contact: 310-524-2242  
Most Recent Contact: 01/04/2022

UST\_KERN COUNTY - CA: Kern County underground storage tank sites

Agency Version Date: 12/17/2021  
Agency Update Frequency: Quarterly  
Planned Next Contact: 03/15/2022

Agency: Kern County Environment Health Division  
Agency Contact: 661-862-8774  
Most Recent Contact: 12/17/2021

UST\_MARIN COUNTY - CA: Marin county underground storage tank sites

Agency Version Date: 08/04/2018  
Agency Update Frequency: Semi Annually  
Planned Next Contact: 02/04/2022

Agency: Marin County Department of Public Works  
Agency Contact: 415-473-5051  
Most Recent Contact: 11/09/2021

UST\_MENDOCINO COUNTY - CA: A listing of underground storage tank locations in Mendocino County

Agency Version Date: 12/07/2021  
Agency Update Frequency: Varies  
Planned Next Contact: 03/03/2022

Agency: CA Gov geotracker state water resources control board  
Agency Contact: 916-341-5791  
Most Recent Contact: 12/07/2021

UST\_NAPA COUNTY - CA: Underground storage tank sites located in Napa county.

Agency Version Date: 12/07/2021  
Agency Update Frequency: Varies  
Planned Next Contact: 03/03/2022

Agency: CA Gov geotracker state water resources control board  
Agency Contact: 916-341-5791  
Most Recent Contact: 12/07/2021

UST\_ORANGE COUNTY - CA: Orange county underground storage tanks

Agency Version Date: 11/16/2021  
Agency Update Frequency: Quarterly  
Planned Next Contact: 02/11/2022

Agency: Orange County Health Care Agency  
Agency Contact: 714-433-6000  
Most Recent Contact: 11/16/2021

## FEDERAL, STATE, AND TRIBAL REGISTERED STORAGE TANK LISTS (cont.)

UST\_PLACER COUNTY - CA: Placer county underground storage tank sites

Agency Version Date: 10/29/2021  
Agency Update Frequency: Semi Annually  
Planned Next Contact: 04/20/2022

Agency: Placer County Environmental Health  
Agency Contact: 530-745-2350  
Most Recent Contact: 01/25/2022

UST\_RIVERSIDE COUNTY - CA: Riverside county underground storage tank sites

Agency Version Date: 12/07/2021  
Agency Update Frequency: Quarterly  
Planned Next Contact: 03/03/2022

Agency: CA Gov geotracker state water resources control board  
Agency Contact: N/R  
Most Recent Contact: 12/07/2021

UST\_SAN FRANCISCO COUNTY - CA: San Francisco county Underground storage tank sites listing

Agency Version Date: 11/29/2021  
Agency Update Frequency: Quarterly  
Planned Next Contact: 02/25/2022

Agency: San Francisco Department of Public Health  
Agency Contact: N/R  
Most Recent Contact: 11/29/2021

UST\_SAN JOAQUIN COUNTY - CA: San Joaquin County Underground storage tank sites listing

Agency Version Date: 12/07/2021  
Agency Update Frequency: Semi Annually  
Planned Next Contact: 03/03/2022

Agency: CA Gov geotracker state water resources control board  
Agency Contact: 916-341-5791  
Most Recent Contact: 12/07/2021

UST\_SOLANO COUNTY - CA: Solano county underground storage tank listing

Agency Version Date: 12/07/2021  
Agency Update Frequency: Quarterly  
Planned Next Contact: 03/03/2022

Agency: CA Gov geotracker state water resources control board  
Agency Contact: N/R  
Most Recent Contact: 12/07/2021

UST\_SUTTER COUNTY - CA: Sutter county underground storage tank listing

Agency Version Date: 10/26/2021  
Agency Update Frequency: Semi Annually  
Planned Next Contact: 04/19/2022

Agency: Sutter County Department of Agriculture  
Agency Contact: 530-822-7400  
Most Recent Contact: 01/21/2022

UST\_YOLO COUNTY - CA: Yolo county underground storage tank sites listing

Agency Version Date: 11/09/2021  
Agency Update Frequency: Annually  
Planned Next Contact: 02/04/2022

Agency: Yolo County Environmental Health  
Agency Contact: 530-666-8646  
Most Recent Contact: 11/09/2021

## FEDERAL CERCLIS LIST

CERCLIS NFRAP: The CERCLIS sites with No Further Remedial Action Planned from the CERCLIS program database. The Environmental Protection Agency decommissioned the CERCLIS data in 2014. The last update was November 12, 2013.

Agency Version Date: 10/25/2013  
Agency Update Frequency: Quarterly  
Planned Next Contact: 01/28/2022

Agency: U.S. Environmental Protection Agency  
Agency Contact: 800-424-9346  
Most Recent Contact: 11/02/2021

CERCLIS-HIST: The CERCLIS program database contains information on the assessment and remediation of federal hazardous waste sites. The Environmental Protection Agency decommissioned the CERCLIS data in 2014. The last update was November 12, 2013.

Agency Version Date: 10/29/2013  
Agency Update Frequency: Quarterly  
Planned Next Contact: 01/28/2022

Agency: U.S. Environmental Protection Agency  
Agency Contact: 800-424-9346  
Most Recent Contact: 11/02/2021

**FEDERAL CERCLIS LIST (cont.)**

EPA SAA: Listing of Sites with Superfund Alternative Approach Agreements.

Agency Version Date: 11/01/2021  
Agency Update Frequency: Quarterly  
Planned Next Contact: 01/27/2022

Agency: U.S. Environmental Protection Agency  
Agency Contact: 800-424-9346  
Most Recent Contact: 11/01/2021

FEDERAL FACILITY: Sites where Federal Facilities Restoration and Reuse Office (FFRRO) arranged cleanup for Base Closure and Property Transfer at Federal Facilities

Agency Version Date: 11/02/2021  
Agency Update Frequency: Varies  
Planned Next Contact: 01/28/2022

Agency: U.S. Environmental Protection Agency  
Agency Contact: 703-603-8712  
Most Recent Contact: 11/02/2021

SEMS\_8R\_ACTIVE SITES: The Active Site Inventory Report displays site and location information at active SEMS sites. An active site is one at which site assessment, removal, remedial, enforcement, cost recovery, or oversight activities are being planned or conducted. NPL sites include latitude and longitude information. For non-NPL sites, a brief site status is provided.

Agency Version Date: 11/02/2021  
Agency Update Frequency: Quarterly  
Planned Next Contact: 01/28/2022

Agency: U.S. Environmental Protection Agency  
Agency Contact: 703-603-8867  
Most Recent Contact: 11/02/2021

SEMS\_8R\_ARCHIVED SITES: The Archived Site Inventory displays site and location information at sites archived from SEMS. An archived site is one at which EPA has determined that assessment has been completed and no further remedial action is planned under the Superfund program at this time.

Agency Version Date: 11/02/2021  
Agency Update Frequency: Quarterly  
Planned Next Contact: 01/28/2022

Agency: U.S. Environmental Protection Agency  
Agency Contact: 703-603-8867  
Most Recent Contact: 11/02/2021

**FEDERAL RCRA CORRACTS FACILITIES LIST**

CORRACTS: List of facilities where Resource Conservation and Recovery Act Corrective Action Program used to investigate and remediate hazardous releases

Agency Version Date: 10/05/2021  
Agency Update Frequency: Quarterly  
Planned Next Contact: 03/28/2022

Agency: U.S. Environmental Protection Agency  
Agency Contact: 202-566-1667  
Most Recent Contact: 12/30/2021

HIST CORRACTS 2: List of facilities where Resource Conservation and Recovery Act Corrective Action Program used to investigate and remediate hazardous releases that are no longer in current agency list.

Agency Version Date: 10/12/2018  
Agency Update Frequency: Annually  
Planned Next Contact: 02/24/2022

Agency: U.S. Environmental Protection Agency  
Agency Contact: 202-566-1667  
Most Recent Contact: 11/30/2021

**FEDERAL DELISTED NPL SITE LIST**

DELISTED NPL: National Priority List of sites that were delisted and no longer require action

Agency Version Date: 11/02/2021  
Agency Update Frequency: Quarterly  
Planned Next Contact: 01/28/2022

Agency: U.S. Environmental Protection Agency  
Agency Contact: 703-603-8867  
Most Recent Contact: 11/02/2021

DELISTED PROPOSED NPL: Sites that have been delisted from the proposed National Priority List

Agency Version Date: 11/02/2021  
Agency Update Frequency: Quarterly  
Planned Next Contact: 01/28/2022

Agency: U.S. Environmental Protection Agency  
Agency Contact: 703-603-8867  
Most Recent Contact: 11/02/2021

**FEDERAL DELISTED NPL SITE LIST (cont.)**

SEMS\_DELETED NPL: All Deleted National Priority List Sites

Agency Version Date: 11/02/2021  
Agency Update Frequency: Quarterly  
Planned Next Contact: 01/28/2022

Agency: U.S. Environmental Protection Agency  
Agency Contact: 703-603-8867  
Most Recent Contact: 11/02/2021

**FEDERAL LANDFILL AND/OR SOLID WASTE DISPOSAL SITE LISTS**

EPA LF MOP: Sites in the EPA Landfill Methane Outreach Program

Agency Version Date: 12/29/2021  
Agency Update Frequency: Quarterly  
Planned Next Contact: 03/25/2022

Agency: U.S. Environmental Protection Agency  
Agency Contact: 703-603-8867  
Most Recent Contact: 12/29/2021

**FEDERAL, STATE, AND TRIBAL LEAKING STORAGE TANK LISTS**

EPA LUST: Releases listed in the EPA UST Finder database

Agency Version Date: 11/19/2021  
Agency Update Frequency: Quarterly  
Planned Next Contact: 02/15/2022

Agency: EPA  
Agency Contact: (202) 566-1667  
Most Recent Contact: 11/19/2021

HIST INDIAN LUST R4: Historical Leaking Underground Storage Tanks on Indian Land in EPA Region 4

Agency Version Date: 08/23/2021  
Agency Update Frequency: Quarterly  
Planned Next Contact: 02/15/2022

Agency: U.S. Environmental Protection Agency Region 4  
Agency Contact: 855-246-3642  
Most Recent Contact: 11/19/2021

HIST INDIAN LUST R8: Historical Leaking Underground Storage Tanks on Indian Land in EPA Region 8

Agency Version Date: 08/16/2021  
Agency Update Frequency: Quarterly  
Planned Next Contact: 02/07/2022

Agency: U.S. Environmental Protection Agency Region 8  
Agency Contact: 855-246-3642  
Most Recent Contact: 11/11/2021

INDIAN LUST R1: Leaking Underground Storage Tanks on Indian Land in EPA Region 1

Agency Version Date: 10/21/2021  
Agency Update Frequency: Quarterly  
Planned Next Contact: 04/15/2022

Agency: U.S. Environmental Protection Agency Region 1  
Agency Contact: 855-246-3642  
Most Recent Contact: 01/18/2022

INDIAN LUST R10: Leaking Underground Storage Tanks on Indian Land in EPA Region 10

Agency Version Date: 11/18/2021  
Agency Update Frequency: Quarterly  
Planned Next Contact: 02/14/2022

Agency: U.S. Environmental Protection Agency Region 10  
Agency Contact: 855-246-3642  
Most Recent Contact: 11/18/2021

INDIAN LUST R2: Leaking Underground Storage Tanks on Indian Land in EPA Region 2

Agency Version Date: 12/07/2016  
Agency Update Frequency: Quarterly  
Planned Next Contact: 04/19/2022

Agency: U.S. Environmental Protection Agency Region 2  
Agency Contact: 855-246-3642  
Most Recent Contact: 01/21/2022

INDIAN LUST R4: Leaking Underground Storage Tanks on Indian Land in EPA Region 4

Agency Version Date: 11/18/2021  
Agency Update Frequency: Semi Annually  
Planned Next Contact: 02/14/2022

Agency: U.S. Environmental Protection Agency Region 4  
Agency Contact: 855-246-3642  
Most Recent Contact: 11/18/2021



**FEDERAL, STATE, AND TRIBAL LEAKING STORAGE TANK LISTS (cont.)**

INDIAN LUST R5: Leaking Underground Storage Tanks on Indian Land in EPA Region 5

Agency Version Date: 11/04/2021  
Agency Update Frequency: Varies  
Planned Next Contact: 01/31/2022

Agency: U.S. Environmental Protection Agency Region 5  
Agency Contact: 855-246-3642  
Most Recent Contact: 11/04/2021

INDIAN LUST R6: Leaking Underground Storage Tanks on Indian Land in EPA Region 6

Agency Version Date: 11/08/2021  
Agency Update Frequency: Quarterly  
Planned Next Contact: 02/03/2022

Agency: U.S. Environmental Protection Agency Region 6  
Agency Contact: 855-246-3642  
Most Recent Contact: 11/08/2021

INDIAN LUST R7: Leaking Underground Storage Tanks on Indian Land in EPA Region 7

Agency Version Date: 08/10/2021  
Agency Update Frequency: Varies  
Planned Next Contact: 01/31/2022

Agency: U.S. Environmental Protection Agency Region 7  
Agency Contact: 855-246-3642  
Most Recent Contact: 11/04/2021

INDIAN LUST R8: Leaking Underground Storage Tanks on Indian Land in EPA Region 8

Agency Version Date: 11/11/2021  
Agency Update Frequency: Quarterly  
Planned Next Contact: 02/04/2022

Agency: U.S. Environmental Protection Agency Region 8  
Agency Contact: 855-246-3642  
Most Recent Contact: 11/11/2021

INDIAN LUST R9: Leaking Underground Storage Tanks on Indian Land in EPA Region 9

Agency Version Date: 01/17/2022  
Agency Update Frequency: Quarterly  
Planned Next Contact: 04/14/2022

Agency: U.S. Environmental Protection Agency Region 9  
Agency Contact: 855-246-3642  
Most Recent Contact: 01/17/2022

HIST LUST\_SONOMA COUNTY - CA: List of Sonoma County leaking underground storage tank sites that is no longer in current agency list.

Agency Version Date: 08/23/2018  
Agency Update Frequency: Annually  
Planned Next Contact: 03/31/2022

Agency: CA Gov geotracker state water resources control board  
Agency Contact: 916-341-5791  
Most Recent Contact: 01/04/2022

LUFT\_ALAMEDA COUNTY - CA: Listing of Alameda County leaking underground fuel tank sites

Agency Version Date: 11/19/2018  
Agency Update Frequency: No Longer Maintained  
Planned Next Contact: 02/17/2022

Agency: Alameda County Environmental Health Services  
Agency Contact: 510-567-6721  
Most Recent Contact: 11/23/2021

LUST ORANGE COUNTY - CA: Orange county leaking underground storage tanks

Agency Version Date: 07/29/2021  
Agency Update Frequency: Quarterly  
Planned Next Contact: 04/18/2022

Agency: Orange County Health Care Agency  
Agency Contact: 714-433-6000  
Most Recent Contact: 01/19/2022

LUST REG 1 - CA: Leaking underground storage tanks in Region 1: Del Norte Glenn Humboldt Lake Marin Mendocino Modoc Siskiyou Sonoma and Trinity counties.

Agency Version Date: 10/29/2021  
Agency Update Frequency: Quarterly  
Planned Next Contact: 01/25/2022

Agency: State Water Resources Control Board  
Agency Contact: 916-341-5791  
Most Recent Contact: 10/29/2021

**FEDERAL, STATE, AND TRIBAL LEAKING STORAGE TANK LISTS (cont.)**

LUST REG 2 - CA: Leaking underground storage tanks in Region 2: Alameda Contra Costa San Francisco Santa Clara (north of Morgan Hill) San Mateo Marin Sonoma Napa Solano counties

Agency Version Date: 10/29/2021  
Agency Update Frequency: Quarterly  
Planned Next Contact: 01/25/2022

Agency: State Water Resources Control Board  
Agency Contact: 916-341-5791  
Most Recent Contact: 10/29/2021

LUST REG 3 - CA: Leaking underground storage tanks in Region 3: Santa Clara (south of Morgan Hill) San Mateo (southern part) Santa Cruz SanBenito Monterey Kern (some parts) San Luis Obispo Santa Barbara Ventura(northern part) counties

Agency Version Date: 10/29/2021  
Agency Update Frequency: Quarterly  
Planned Next Contact: 01/25/2022

Agency: State Water Resources Control Board  
Agency Contact: 916-341-5791  
Most Recent Contact: 10/29/2021

LUST REG 4 - CA: Leaking underground storage tanks in Region 4: Los Angeles Ventura counties (Small parts of Kern and Santa Barbara counties).

Agency Version Date: 10/29/2021  
Agency Update Frequency: Quarterly  
Planned Next Contact: 01/25/2022

Agency: State Water Resources Control Board  
Agency Contact: 916-341-5791  
Most Recent Contact: 10/29/2021

LUST REG 5 - CA: Leaking underground storage tanks in Region 5: Modoc Shasta Lassen Plumas Butte Glen Colusa Lake Sutter Yuba Sierra Nevada Placer Yolo Napa (Northeast) Solano (West) Sacramento El Dorado Amador Calaveras San Joaquin Contra Costa (East) Stanislaus Toulumne Merced Mariposa Madera Kings Fresno Tulare Kern (Very small portions of San Benito and SanLuis Obispo) counties

Agency Version Date: 10/29/2021  
Agency Update Frequency: Quarterly  
Planned Next Contact: 01/25/2022

Agency: State Water Resources Control Board  
Agency Contact: 916-341-5791  
Most Recent Contact: 10/29/2021

LUST REG 6 - CA: Leaking underground storage tanks in Region 6: Modoc (East) Lassen (East side and Eagle Lake) Sierra Nevada Placer El Dorado Alpine Mono Inyo Kern (East) San Bernardino Los Angeles (Northeast corner) counties

Agency Version Date: 10/29/2021  
Agency Update Frequency: Quarterly  
Planned Next Contact: 01/25/2022

Agency: State Water Resources Control Board  
Agency Contact: 916-341-5791  
Most Recent Contact: 10/29/2021

LUST REG 7 - CA: Leaking underground storage tanks in Region 7: Imperial San Bernardino Riverside and San Diego counties.

Agency Version Date: 10/29/2021  
Agency Update Frequency: Quarterly  
Planned Next Contact: 01/25/2022

Agency: State Water Resources Control Board  
Agency Contact: 916-341-5791  
Most Recent Contact: 10/29/2021

LUST REG 8 - CA: Leaking underground storage tanks in Region 8: Orange Riverside San Bernardino counties.

Agency Version Date: 10/29/2021  
Agency Update Frequency: Quarterly  
Planned Next Contact: 01/25/2022

Agency: State Water Resources Control Board  
Agency Contact: 916-341-5791  
Most Recent Contact: 10/29/2021

LUST REG 9 - CA: Leaking underground storage tanks in Region 9: San Diego Imperial Riverside counties.

Agency Version Date: 10/29/2021  
Agency Update Frequency: Quarterly  
Planned Next Contact: 01/25/2022

Agency: State Water Resources Control Board  
Agency Contact: 916-341-5791  
Most Recent Contact: 10/29/2021

LUST\_HAZMAT\_YOLO COUNTY - CA: Yolo county leaking underground storage tank sites listing

Agency Version Date: 10/26/2021  
Agency Update Frequency: Varies  
Planned Next Contact: 04/19/2022

Agency: Yolo County Environmental Health  
Agency Contact: 530-666-8646  
Most Recent Contact: 01/21/2022

**FEDERAL, STATE, AND TRIBAL LEAKING STORAGE TANK LISTS (cont.)**

LUST\_KERN COUNTY - CA: Kern County leaking underground tank sites

Agency Version Date: 10/26/2021  
Agency Update Frequency: Quarterly  
Planned Next Contact: 04/19/2022

Agency: CA Gov geotracker state water resources control bo  
Agency Contact: 916-341-5791  
Most Recent Contact: 01/21/2022

LUST\_RIVERSIDE COUNTY - CA: Riverside county leaking underground storage tank sites

Agency Version Date: 10/26/2021  
Agency Update Frequency: Quarterly  
Planned Next Contact: 04/19/2022

Agency: CA Gov geotracker state water resources control board  
Agency Contact: 916-341-5791  
Most Recent Contact: 01/21/2022

LUST\_SAN FRANCISCO COUNTY - CA: A listing of leaking underground storage tank sites located in San Francisco county.

Agency Version Date: 10/26/2021  
Agency Update Frequency: Quarterly  
Planned Next Contact: 04/19/2022

Agency: CA Gov geotracker state water resources control board  
Agency Contact: 916-341-5791  
Most Recent Contact: 01/21/2022

LUST\_SAN MATEO COUNTY - CA: San Mateo county leaking underground storage tank listing

Agency Version Date: 10/26/2021  
Agency Update Frequency: Quarterly  
Planned Next Contact: 04/19/2022

Agency: CA Gov geotracker state water resources control board  
Agency Contact: 916-341-5791  
Most Recent Contact: 01/21/2022

LUST\_SOLANO COUNTY - CA: Solano county leaking underground storage tank listing

Agency Version Date: 10/26/2021  
Agency Update Frequency: Quarterly  
Planned Next Contact: 04/19/2022

Agency: CA Gov geotracker state water resources control board  
Agency Contact: 916-341-5791  
Most Recent Contact: 01/21/2022

LUST\_SONOMA COUNTY - CA: Sonoma county leaking underground storage tank sites listing

Agency Version Date: 10/26/2021  
Agency Update Frequency: Quarterly  
Planned Next Contact: 04/19/2022

Agency: CA Gov geotracker state water resources control board  
Agency Contact: 916-341-5791  
Most Recent Contact: 01/21/2022

LUST\_SUTTER COUNTY - CA: Sutter County Leaking Underground Storage Tanks

Agency Version Date: 10/26/2021  
Agency Update Frequency: Quarterly  
Planned Next Contact: 04/19/2022

Agency: CA Gov geotracker state water resources control board  
Agency Contact: 916-341-5791  
Most Recent Contact: 01/21/2022

LUST\_VENTURA COUNTY - CA: Ventura County leaking underground storage tank site listing

Agency Version Date: 10/26/2021  
Agency Update Frequency: Quarterly  
Planned Next Contact: 04/19/2022

Agency: CA Gov geotracker state water resources control board  
Agency Contact: 916-341-5791  
Most Recent Contact: 01/21/2022

SLIC REG 1 - CA: List of Region 1 sites from GeoTracker Site Cleanup Program (formerly known as SLIC) database.

Agency Version Date: 10/29/2021  
Agency Update Frequency: Quarterly  
Planned Next Contact: 01/25/2022

Agency: State Water Resources Control Board  
Agency Contact: 916-341-5791  
Most Recent Contact: 10/29/2021

SLIC REG 2 - CA: List of Region 2 sites from GeoTracker Site Cleanup Program (formerly known as SLIC) database.

Agency Version Date: 10/29/2021  
Agency Update Frequency: Quarterly  
Planned Next Contact: 01/25/2022

Agency: State Water Resources Control Board  
Agency Contact: 916-341-5791  
Most Recent Contact: 10/29/2021

**FEDERAL, STATE, AND TRIBAL LEAKING STORAGE TANK LISTS (cont.)**

SLIC REG 3 - CA: List of Region 3 sites from GeoTracker Site Cleanup Program (formerly known as SLIC) database.

Agency Version Date: 10/29/2021  
Agency Update Frequency: Quarterly  
Planned Next Contact: 01/25/2022

Agency: State Water Resources Control Board  
Agency Contact: 916-341-5791  
Most Recent Contact: 10/29/2021

SLIC REG 4 - CA: List of Region 4 sites from GeoTracker Site Cleanup Program (formerly known as SLIC) database.

Agency Version Date: 10/29/2021  
Agency Update Frequency: Quarterly  
Planned Next Contact: 01/25/2022

Agency: State Water Resources Control Board  
Agency Contact: 916-341-5791  
Most Recent Contact: 10/29/2021

SLIC REG 5 - CA: List of Region 5 sites from GeoTracker Site Cleanup Program (formerly known as SLIC) database.

Agency Version Date: 10/29/2021  
Agency Update Frequency: Quarterly  
Planned Next Contact: 01/25/2022

Agency: State Water Resources Control Board  
Agency Contact: 916-341-5791  
Most Recent Contact: 10/29/2021

SLIC REG 6 - CA: List of Region 6 sites from GeoTracker Site Cleanup Program (formerly known as SLIC) database that is no longer in current agency list.

Agency Version Date: 10/29/2021  
Agency Update Frequency: Quarterly  
Planned Next Contact: 01/25/2022

Agency: State Water Resources Control Board  
Agency Contact: 916-341-5791  
Most Recent Contact: 10/29/2021

SLIC REG 7 - CA: List of Region 7 sites from GeoTracker Site Cleanup Program (formerly known as SLIC) database.

Agency Version Date: 10/29/2021  
Agency Update Frequency: Quarterly  
Planned Next Contact: 01/25/2022

Agency: State Water Resources Control Board  
Agency Contact: 916-341-5791  
Most Recent Contact: 10/29/2021

SLIC REG 8 - CA: List of Region 8 sites from GeoTracker Site Cleanup Program (formerly known as SLIC) database.

Agency Version Date: 10/29/2021  
Agency Update Frequency: Quarterly  
Planned Next Contact: 01/25/2022

Agency: State Water Resources Control Board  
Agency Contact: 916-341-5791  
Most Recent Contact: 10/29/2021

SLIC REG 9 - CA: List of Region 9 sites from GeoTracker Site Cleanup Program (formerly known as SLIC) database that is no longer in current agency list.

Agency Version Date: 10/29/2021  
Agency Update Frequency: Quarterly  
Planned Next Contact: 01/25/2022

Agency: State Water Resources Control Board  
Agency Contact: 916-341-5791  
Most Recent Contact: 10/29/2021

SLIC\_ALAMEDA COUNTY - CA: Listing of spills leaks investigation & cleanup sites

Agency Version Date: 01/16/2019  
Agency Update Frequency: Quarterly  
Planned Next Contact: 02/03/2022

Agency: Alameda County Environmental Health Services  
Agency Contact: 510-567-6721  
Most Recent Contact: 11/08/2021

**FEDERAL ERNS LIST**

ERNS: Emergency Response Notification System records of reported spills

Agency Version Date: 10/26/2021  
Agency Update Frequency: Annually  
Planned Next Contact: 04/19/2022

Agency: National Response Center United States Coast Guard  
Agency Contact: N/R  
Most Recent Contact: 01/21/2022



**FEDERAL INSTITUTIONAL CONTROLS / ENGINEERING CONTROLS REGISTRIES**

FED E C: Federal listing of remediation sites with engineering controls

Agency Version Date: 11/26/2021  
Agency Update Frequency: Varies  
Planned Next Contact: 02/22/2022

Agency: U.S. Environmental Protection Agency  
Agency Contact: 800-424-9346  
Most Recent Contact: 11/26/2021

FED I C: Federal listing of remediation sites with institutional controls

Agency Version Date: 11/26/2021  
Agency Update Frequency: Varies  
Planned Next Contact: 02/22/2022

Agency: U.S. Environmental Protection Agency  
Agency Contact: 800-424-9346  
Most Recent Contact: 11/26/2021

RCRA IC\_EC: Sites with institutional or engineering controls related to Resource Conservation and Recovery Act

Agency Version Date: 11/11/2021  
Agency Update Frequency: Varies  
Planned Next Contact: 02/04/2022

Agency: U.S. Environmental Protection Agency  
Agency Contact: 215-814-2469  
Most Recent Contact: 11/11/2021

**FEDERAL RCRA GENERATORS LIST**

HIST RCRA\_CESQG: List of Resource Conservation and Recovery Act licensed conditionally exempt small quantity generators that are no longer in current agency list.

Agency Version Date: 10/12/2018  
Agency Update Frequency: Annually  
Planned Next Contact: 02/24/2022

Agency: U.S. Environmental Protection Agency  
Agency Contact: 215-814-2469  
Most Recent Contact: 11/30/2021

HIST RCRA\_LQG: List of Resource Conservation and Recovery Act licensed large quantity generators that are no longer in current agency list.

Agency Version Date: 10/12/2018  
Agency Update Frequency: Annually  
Planned Next Contact: 02/24/2022

Agency: U.S. Environmental Protection Agency  
Agency Contact: 215-814-2469  
Most Recent Contact: 11/30/2021

HIST RCRA\_NONGEN: List of Resource Conservation and Recovery Act licensed non-generators that are no longer in current agency list.

Agency Version Date: 10/12/2018  
Agency Update Frequency: Annually  
Planned Next Contact: 02/24/2022

Agency: U.S. Environmental Protection Agency  
Agency Contact: 215-814-2469  
Most Recent Contact: 11/30/2021

HIST RCRA\_SQG: List of Resource Conservation and Recovery Act licensed small quantity generators that are no longer in current agency list.

Agency Version Date: 10/12/2018  
Agency Update Frequency: Annually  
Planned Next Contact: 02/24/2022

Agency: U.S. Environmental Protection Agency  
Agency Contact: 215-814-2469  
Most Recent Contact: 11/30/2021

RCRA\_LQG: Resource Conservation and Recovery Act listing of licensed large quantity generators

Agency Version Date: 10/05/2021  
Agency Update Frequency: Quarterly  
Planned Next Contact: 03/28/2022

Agency: U.S. Environmental Protection Agency  
Agency Contact: 215-814-2469  
Most Recent Contact: 12/30/2021

RCRA\_NONGEN: Resource Conservation and Recovery Act listing of licensed non-generators

Agency Version Date: 10/05/2021  
Agency Update Frequency: Varies  
Planned Next Contact: 03/28/2022

Agency: U.S. Environmental Protection Agency  
Agency Contact: 215-814-2469  
Most Recent Contact: 12/30/2021

**FEDERAL RCRA GENERATORS LIST (cont.)**

RCRA\_SQG: Resource Conservation and Recovery Act listing of licensed small quantity generators

Agency Version Date: 10/05/2021  
Agency Update Frequency: Quarterly  
Planned Next Contact: 03/28/2022

Agency: U.S. Environmental Protection Agency  
Agency Contact: 215-814-2469  
Most Recent Contact: 12/30/2021

RCRA\_VSQG: Resource Conservation and Recovery Act listing of licensed very small quantity generators.

Agency Version Date: 10/05/2021  
Agency Update Frequency: Varies  
Planned Next Contact: 03/28/2022

Agency: U.S. Environmental Protection Agency  
Agency Contact: 215-814-2469  
Most Recent Contact: 12/30/2021

**FEDERAL NPL SITE LIST**

NPL: List of priority contaminated sites among identified releases or threatened releases of hazardous substances pollutants or contaminants nationally

Agency Version Date: 11/02/2021  
Agency Update Frequency: Quarterly  
Planned Next Contact: 01/28/2022

Agency: U.S. Environmental Protection Agency  
Agency Contact: 703-603-8867  
Most Recent Contact: 11/02/2021

NPL EPA R1 GIS: Geospatial data for the Environmental Protection Agency Region 1 National Priority List subject to environmental regulation

Agency Version Date: 11/02/2021  
Agency Update Frequency: Quarterly  
Planned Next Contact: 01/28/2022

Agency: U.S. Environmental Protection Agency  
Agency Contact: 202-566-2132  
Most Recent Contact: 11/02/2021

NPL EPA R3 GIS: Geospatial data for the Environmental Protection Agency Region 3 National Priority List subject to environmental regulation

Agency Version Date: 11/02/2021  
Agency Update Frequency: Quarterly  
Planned Next Contact: 01/28/2022

Agency: U.S. Environmental Protection Agency  
Agency Contact: 202-566-2132  
Most Recent Contact: 11/02/2021

NPL EPA R6 GIS: Geospatial data for the Environmental Protection Agency Region 6 National Priority List subject to environmental regulation

Agency Version Date: 11/02/2021  
Agency Update Frequency: Quarterly  
Planned Next Contact: 01/28/2022

Agency: U.S. Environmental Protection Agency  
Agency Contact: 202-566-2132  
Most Recent Contact: 11/02/2021

NPL EPA R8 GIS: Geospatial data for the Environmental Protection Agency Region 8 National Priority List subject to environmental regulation

Agency Version Date: 11/02/2021  
Agency Update Frequency: Quarterly  
Planned Next Contact: 01/28/2022

Agency: U.S. Environmental Protection Agency  
Agency Contact: 202-566-2132  
Most Recent Contact: 11/02/2021

NPL EPA R9 GIS: Geospatial data for the Environmental Protection Agency Region 9 National Priority List subject to environmental regulation

Agency Version Date: 08/06/2021  
Agency Update Frequency: Quarterly  
Planned Next Contact: 01/28/2022

Agency: U.S. Environmental Protection Agency  
Agency Contact: 202-566-2132  
Most Recent Contact: 11/02/2021

**FEDERAL NPL SITE LIST (cont.)**

PART NPL: Sites that are a part of an National Priority List site referred to as the parent site

Agency Version Date: 11/02/2021  
Agency Update Frequency: Quarterly  
Planned Next Contact: 01/28/2022

Agency: U.S. Environmental Protection Agency  
Agency Contact: 703-603-8867  
Most Recent Contact: 11/02/2021

PROPOSED NPL: Sites that have been proposed for the National Priority List

Agency Version Date: 11/02/2021  
Agency Update Frequency: Quarterly  
Planned Next Contact: 01/28/2022

Agency: U.S. Environmental Protection Agency  
Agency Contact: 703-603-8867  
Most Recent Contact: 11/02/2021

SEMS\_FINAL NPL: All Included National Priority List Sites

Agency Version Date: 11/02/2021  
Agency Update Frequency: Quarterly  
Planned Next Contact: 01/28/2022

Agency: U.S. Environmental Protection Agency  
Agency Contact: 703-603-8867  
Most Recent Contact: 11/02/2021

SEMS\_PROPOSED NPL: All Proposed National Priority List Sites

Agency Version Date: 11/02/2021  
Agency Update Frequency: Quarterly  
Planned Next Contact: 01/28/2022

Agency: U.S. Environmental Protection Agency  
Agency Contact: 703-603-8867  
Most Recent Contact: 11/02/2021

**STATE- AND TRIBAL - EQUIVALENT CERCLIS**

ENVIROSTOR - CA: Department of Toxic Substances Controls

Agency Version Date: 12/23/2021  
Agency Update Frequency: Quarterly  
Planned Next Contact: 03/21/2022

Agency: Department of Toxic Substances Control  
Agency Contact: 916-327-1077  
Most Recent Contact: 12/23/2021

HIST TOXIC PITS - CA: Listing of Toxic Pit Cleanup Act sites that are no longer in current agency list.

Agency Version Date: 10/12/2018  
Agency Update Frequency: Quarterly  
Planned Next Contact: 04/06/2022

Agency: State Water Resources Control Board  
Agency Contact: 916-341-5810  
Most Recent Contact: 01/10/2022

OIL & GAS CLEANUP - CA: List of SWRCB Oil & Gas Cleanup Sites from GeoTracker Site Cleanup Program database.

Agency Version Date: 10/29/2021  
Agency Update Frequency: Quarterly  
Planned Next Contact: 01/25/2022

Agency: California Regional Water Quality Control Board  
Agency Contact: 916-341-5791  
Most Recent Contact: 10/29/2021

SWRCB CLEANUP - CA: List of SWRCB Cleanups from Geotracker including CAF, Sampling Points, and Projects.

Agency Version Date: 10/29/2021  
Agency Update Frequency: Quarterly  
Planned Next Contact: 01/25/2022

Agency: California Regional Water Quality Control Board  
Agency Contact: 916-341-5791  
Most Recent Contact: 10/29/2021

SWRCB NON\_CASE - CA: List of SWRCB Non-Case sites from GeoTracker Site Cleanup Program database.

Agency Version Date: 10/29/2021  
Agency Update Frequency: Quarterly  
Planned Next Contact: 01/25/2022

Agency: California Regional Water Quality Control Board  
Agency Contact: 916-341-5791  
Most Recent Contact: 10/29/2021

**STATE- AND TRIBAL - EQUIVALENT CERCLIS (cont.)**

TOXIC PITS - CA: Listing of Toxic Pit Cleanup Act sites

Agency Version Date: 10/14/2021  
Agency Update Frequency: Quarterly  
Planned Next Contact: 04/06/2022

Agency: State Water Resources Control Board  
Agency Contact: 916-341-5810  
Most Recent Contact: 01/10/2022

**STATE- AND TRIBAL - EQUIVALENT NPL**

HIST RESPONSE - CA: List of state response sites with confirmed releases and potential high risk that are no longer in current agency list.

Agency Version Date: 10/19/2017  
Agency Update Frequency: Annually  
Planned Next Contact: 02/15/2022

Agency: Department of Toxic Substances Control  
Agency Contact: 916-327-1077  
Most Recent Contact: 11/19/2021

RESPONSE - CA: State response sites with confirmed releases and potential high risk

Agency Version Date: 12/23/2021  
Agency Update Frequency: Annually  
Planned Next Contact: 03/21/2022

Agency: Department of Toxic Substances Control  
Agency Contact: 916-327-1077  
Most Recent Contact: 12/23/2021

**STATE AND TRIBAL LANDFILL AND/OR SOLID WASTE DISPOSAL SITE LISTS**

HIST SWF/LF - CA: List of Solid Waste Information System's solid waste facilities and landfills that is no longer in current agency list.

Agency Version Date: 03/05/2018  
Agency Update Frequency: Annually  
Planned Next Contact: 02/10/2022

Agency: Department of Resources Recycling and Recovery  
Agency Contact: 916-341-6066  
Most Recent Contact: 11/16/2021

SWF/LF - CA: Solid Waste Information System's facility listing of solid waste facilities and landfills

Agency Version Date: 12/14/2021  
Agency Update Frequency: Quarterly  
Planned Next Contact: 03/10/2022

Agency: Department of Resources Recycling and Recovery  
Agency Contact: 916-341-6066  
Most Recent Contact: 12/14/2021

**STATE RCRA GENERATORS LIST**

HWG - CA: Hazardous waste generator listing

Agency Version Date: 09/27/2021  
Agency Update Frequency: Quarterly  
Planned Next Contact: 03/18/2022

Agency: Department of Toxic Substances Control  
Agency Contact: N/R  
Most Recent Contact: 12/22/2021

HWG\_YOLO COUNTY - CA: Listing of permitted hazardous waste generators

Agency Version Date: 10/26/2021  
Agency Update Frequency: Quarterly  
Planned Next Contact: 04/19/2022

Agency: Yolo County Environmental Health  
Agency Contact: 530-666-8646  
Most Recent Contact: 01/21/2022

**STATE AND TRIBAL BROWNFIELD SITES**

TRIBAL BROWNFIELDS: Tribal brownfield remediation site listing

Agency Version Date: 02/10/2017  
Agency Update Frequency: No Longer Maintained  
Planned Next Contact: 03/16/2022

Agency: U.S. Environmental Protection Agency  
Agency Contact: 855-246-3642  
Most Recent Contact: 12/21/2021



**STATE AND TRIBAL VOLUNTARY CLEANUP SITES**

VCP - CA: Voluntary Cleanup Program remediation sites listing

Agency Version Date: 12/23/2021  
Agency Update Frequency: Quarterly  
Planned Next Contact: 03/21/2022

Agency: Department of Toxic Substances Control  
Agency Contact: 916-322-2861  
Most Recent Contact: 12/23/2021

**LOCAL BROWNFIELD LISTS**

BROWNFIELDS-ACRES: EPA Brownfields Assessment, Cleanup and Redevelopment Exchange System.

Agency Version Date: 09/17/2021  
Agency Update Frequency: Quarterly  
Planned Next Contact: 03/10/2022

Agency: U.S. Environmental Protection Agency  
Agency Contact: 855-246-3642  
Most Recent Contact: 12/14/2021

FED BROWNFIELDS: Federal brownfield remediation sites

Agency Version Date: 07/30/2021  
Agency Update Frequency: Semi Annually  
Planned Next Contact: 04/21/2022

Agency: U.S. Environmental Protection Agency  
Agency Contact: 855-246-3642  
Most Recent Contact: 01/24/2022

**LOCAL LISTS OF HAZARDOUS WASTE / CONTAMINATED SITES**

FED CDL: The U.S. Department of Justice listing of clandestine drug lab locations

Agency Version Date: 01/12/2022  
Agency Update Frequency: Quarterly  
Planned Next Contact: 04/11/2022

Agency: U.S. Department of Justice  
Agency Contact: 202-307-7610  
Most Recent Contact: 01/12/2022

US HIST CDL: The U.S. Department of Justice historical listing of clandestine drug lab locations

Agency Version Date: 08/05/2019  
Agency Update Frequency: Quarterly  
Planned Next Contact: 02/16/2022

Agency: U.S. Department of Justice  
Agency Contact: 202-307-7610  
Most Recent Contact: 11/22/2021

CALARP\_KERN COUNTY - CA: Kern County hazardous material permitted facilities

Agency Version Date: 12/01/2021  
Agency Update Frequency: Varies  
Planned Next Contact: 02/24/2022

Agency: County of Kern Public Health Services Department  
Agency Contact: 661-862-8740  
Most Recent Contact: 12/01/2021

CASE LIST\_SAN DIEGO COUNTY - CA: San Diego county listing of hazardous chemical releases

Agency Version Date: 10/29/2021  
Agency Update Frequency: Varies  
Planned Next Contact: 01/25/2022

Agency: County of San Diego Department of Environmental Health  
Agency Contact: 619-338-2259  
Most Recent Contact: 10/29/2021

CDL - CA: Listing of Meth and clandestine drug labs maintained by the Department of Toxic Substances Control

Agency Version Date: 07/30/2020  
Agency Update Frequency: Varies  
Planned Next Contact: 04/05/2022

Agency: Department of Toxic Substances Control  
Agency Contact: 916-322-2861  
Most Recent Contact: 01/07/2022

CORRECTIVE ACTION\_RIVERSIDE COUNTY - CA: Riverside county corrective action sites list

Agency Version Date: 11/15/2017  
Agency Update Frequency: No Longer Maintained  
Planned Next Contact: 03/15/2022

Agency: Riverside County Environmental Health  
Agency Contact: 888-722-4234  
Most Recent Contact: 12/17/2021

**LOCAL LISTS OF HAZARDOUS WASTE / CONTAMINATED SITES (cont.)**

CS\_NAPA COUNTY - CA: Napa county listing of Contaminated sites

Agency Version Date: 11/02/2021  
Agency Update Frequency: Varies  
Planned Next Contact: 01/28/2022

Agency: Napa County Department of Environmental Management  
Agency Contact: 707-253-4471  
Most Recent Contact: 11/02/2021

CS\_PLACER COUNTY - CA: Placer county cleanup sites listing

Agency Version Date: 10/29/2021  
Agency Update Frequency: Semi Annually  
Planned Next Contact: 04/20/2022

Agency: Placer County Environmental Health  
Agency Contact: 530-745-2350  
Most Recent Contact: 01/25/2022

SCH - CA: Listing of possible hazardous material contamination sites on existing school properties

Agency Version Date: 10/29/2021  
Agency Update Frequency: Varies  
Planned Next Contact: 01/25/2022

Agency: Department of Toxic Substances Control  
Agency Contact: 916-322-2861  
Most Recent Contact: 10/29/2021

SITE LIST\_CONTRA COSTA COUNTY - CA: Listing of underground tank hazardous waste generator and business plan sites in Contra Costa County

Agency Version Date: 11/10/2021  
Agency Update Frequency: Varies  
Planned Next Contact: 02/04/2022

Agency: Contra Costa Health Services Department  
Agency Contact: 925-335-3200  
Most Recent Contact: 11/10/2021

TOXIC SITE\_SACRAMENTO COUNTY - CA: Sacramento County listing of historical sites where unauthorized releases of potentially hazardous materials have occurred

Agency Version Date: 08/24/2021  
Agency Update Frequency: No Longer Maintained  
Planned Next Contact: 02/15/2022

Agency: Sacramento County Environmental Management  
Agency Contact: 916-875-8550  
Most Recent Contact: 11/19/2021

**RECORDS OF EMERGENCY RELEASE REPORTS**

HMIRS (DOT): Hazardous Material spills reported by the Department of Transportation

Agency Version Date: 12/22/2021  
Agency Update Frequency: Varies  
Planned Next Contact: 03/18/2022

Agency: U.S. Department of Transportation  
Agency Contact: (202) 366-4996  
Most Recent Contact: 12/22/2021

CHMIRS - CA: California Hazardous Material Incident Reporting System's reported accidental hazardous material incidents releases or spills

Agency Version Date: 10/15/2021  
Agency Update Frequency: Varies  
Planned Next Contact: 04/08/2022

Agency: California Emergency Management Agency  
Agency Contact: 916-845-8275  
Most Recent Contact: 01/11/2022

HIST CHMIRS - CA: California Hazardous Material Incident Reporting System's reported accidental hazardous material incidents releases or spills

Agency Version Date: 04/06/2017  
Agency Update Frequency: Quarterly  
Planned Next Contact: 02/09/2022

Agency: California Emergency Management Agency  
Agency Contact: 916-845-8275  
Most Recent Contact: 11/15/2021

INDUSTRIAL CLEANUP\_ORANGE COUNTY - CA: Petroleum and non-petroleum industrial spills

Agency Version Date: 11/30/2021  
Agency Update Frequency: Annually  
Planned Next Contact: 02/23/2022

Agency: Orange County Health Care Agency  
Agency Contact: 714-433-6000  
Most Recent Contact: 11/30/2021

**RECORDS OF EMERGENCY RELEASE REPORTS (cont.)**

SML\_LOS ANGELES COUNTY - CA: Listing of all Emergency Response session spills

Agency Version Date: 07/12/2017  
Agency Update Frequency: Quarterly  
Planned Next Contact: 04/22/2022

Agency: Los Angeles Department of Public Health  
Agency Contact: 323-890-7808  
Most Recent Contact: 01/26/2022

**LOCAL LAND RECORDS**

LIENS 2: Comprehensive Environmental Response Compensation and Liability Act sites with liens

Agency Version Date: 05/11/2017  
Agency Update Frequency: No Longer Maintained  
Planned Next Contact: 03/16/2022

Agency: U.S. Environmental Protection Agency  
Agency Contact: 800-424-9346  
Most Recent Contact: 12/20/2021

DEED - CA: The Department of Toxic Substances Control's listing of property locations with Deed restrictions

Agency Version Date: 11/01/2021  
Agency Update Frequency: Semi Annually  
Planned Next Contact: 01/27/2022

Agency: Department of Toxic Substances Control  
Agency Contact: 916-341-5791  
Most Recent Contact: 11/01/2021

HIST LIENS - CA: The Department of Toxic Substances Control's listing of property locations with environmental liens that is no longer in current agency list.

Agency Version Date: 12/04/2018  
Agency Update Frequency: Annually  
Planned Next Contact: 02/08/2022

Agency: Department of Toxic Substances Control  
Agency Contact: 916-322-2861  
Most Recent Contact: 11/12/2021

LIENS - CA: The Department of Toxic Substances Control's listing of property locations with environmental liens

Agency Version Date: 12/13/2021  
Agency Update Frequency: Varies  
Planned Next Contact: 03/09/2022

Agency: Department of Toxic Substances Control  
Agency Contact: 916-322-2861  
Most Recent Contact: 12/13/2021

**LOCAL LISTS OF LANDFILL / SOLID WASTE DISPOSAL SITES**

HIST INDIAN ODI R8: List of Region 8 Indian land open dump inventory sites maintained within the STARS program that is no longer in current agency list.

Agency Version Date: 11/12/2018  
Agency Update Frequency: Annually  
Planned Next Contact: 04/07/2022

Agency: Indian Health Service  
Agency Contact: 855-246-3642  
Most Recent Contact: 01/11/2022

INDIAN ODI R8: Region 8 Indian land open dump inventory sites maintained within the STARS program

Agency Version Date: 11/02/2021  
Agency Update Frequency: Varies  
Planned Next Contact: 01/28/2022

Agency: Indian Health Service  
Agency Contact: 855-246-3642  
Most Recent Contact: 11/02/2021

ODI: Open dump inventory sites

Agency Version Date: 10/03/2017  
Agency Update Frequency: No Update  
Planned Next Contact: 02/11/2022

Agency: U.S. Environmental Protection Agency  
Agency Contact: 855-246-3642  
Most Recent Contact: 11/17/2021

TRIBAL ODI: Indian land open dump inventory for all regions

Agency Version Date: 11/25/2021  
Agency Update Frequency: Varies  
Planned Next Contact: 02/21/2022

Agency: Indian Health Service  
Agency Contact: 301-443-3593  
Most Recent Contact: 11/25/2021

## LOCAL LISTS OF LANDFILL / SOLID WASTE DISPOSAL SITES (cont.)

HAULERS - CA: Waste Tire Manifest Program Hauler Registration listing

Agency Version Date: 12/29/2021  
Agency Update Frequency: Varies  
Planned Next Contact: 03/25/2022

Agency: California Department of Resources Recycling and Recovery (CalRecycle)  
Agency Contact: 916-341-6066  
Most Recent Contact: 12/29/2021

LF\_SAN DIEGO COUNTY - CA: San Diego county landfill listing

Agency Version Date: 10/29/2021  
Agency Update Frequency: Varies  
Planned Next Contact: 04/22/2022

Agency: County of San Diego Department of Environmental Health  
Agency Contact: 858-694-2801  
Most Recent Contact: 01/25/2022

SWF\_LOS ANGELES COUNTY - CA: Listing of Los Angeles County solid waste facilities

Agency Version Date: 11/30/2021  
Agency Update Frequency: Varies  
Planned Next Contact: 02/23/2022

Agency: LA County Department of Public Works  
Agency Contact: 800-320-1771  
Most Recent Contact: 11/30/2021

SWRCY - CA: Listing of facilities which perform recycled material processing activities

Agency Version Date: 11/19/2021  
Agency Update Frequency: Quarterly  
Planned Next Contact: 02/15/2022

Agency: California Department of Resources Recycling and Recovery (CalRecycle)  
Agency Contact: 916-341-6066  
Most Recent Contact: 11/19/2021

## OTHER ASCERTAINABLE RECORDS

AFS: Air Facility Systems Quarterly Extract

Agency Version Date: 11/04/2021  
Agency Update Frequency: Quarterly  
Planned Next Contact: 01/31/2022

Agency: Environmental Protection Agency  
Agency Contact: (202) 566-1667  
Most Recent Contact: 11/04/2021

ALT FUELING: Alternative Fueling Stations by fuel type.

Agency Version Date: 12/29/2021  
Agency Update Frequency: Quarterly  
Planned Next Contact: 03/25/2022

Agency: U.S. Department of Energy  
Agency Contact: N/R  
Most Recent Contact: 12/29/2021

BRS: Reporting of hazardous waste generation and management from large quantity generators

Agency Version Date: 10/05/2021  
Agency Update Frequency: Biennial  
Planned Next Contact: 03/28/2022

Agency: Environmental Protection Agency  
Agency Contact: (202) 566-1667  
Most Recent Contact: 12/30/2021

CDC HAZDAT: The Agency for Toxic Substances and Disease Registry's Hazardous Substance Release/Health Effects Database.

Agency Version Date: 08/21/2020  
Agency Update Frequency: Varies  
Planned Next Contact: 01/28/2022

Agency: Agency for Toxic Substances and Disease Registry  
Agency Contact: 770-488-6399  
Most Recent Contact: 11/02/2021

COAL ASH DOE: List of existing and planned generators with 1 megawatt or greater of combined capacity that are utilizing coal ash impoundments.

Agency Version Date: 09/29/2021  
Agency Update Frequency: Varies  
Planned Next Contact: 03/22/2022

Agency: Department of Energy  
Agency Contact: (202) 586-8800  
Most Recent Contact: 12/24/2021



## OTHER ASCERTAINABLE RECORDS (cont.)

COAL ASH EPA: Coal Combustion Residues Surface Impoundments List

Agency Version Date: 02/18/2021  
Agency Update Frequency: Varies  
Planned Next Contact: 02/01/2022

Agency: Environmental Protection Agency  
Agency Contact: (202) 566-1667  
Most Recent Contact: 11/05/2021

COAL GAS: Manufactured Gas Plant locations

Agency Version Date: 01/07/2022  
Agency Update Frequency: Quarterly  
Planned Next Contact: 04/05/2022

Agency: U.S. Environmental Protection Agency  
Agency Contact: 855-246-3642  
Most Recent Contact: 01/07/2022

CONSENT (DECREEES): Legal decisions regarding responsibility for Superfund locations

Agency Version Date: 11/02/2021  
Agency Update Frequency: Varies  
Planned Next Contact: 01/28/2022

Agency: Environmental Protection Agency  
Agency Contact: (800) 424-9346  
Most Recent Contact: 11/02/2021

CORRECTIVE ACTIONS\_2020: In 2009 the EPA created the 2020 Corrective Action Baseline list of contaminated or potentially contaminated sites with a cleanup goal to complete 95% by the year 2020. The names on the list indicate the facility owners who may or may not have caused the contamination.

Agency Version Date: 12/21/2018  
Agency Update Frequency: No Longer Maintained  
Planned Next Contact: 04/19/2022

Agency: U.S. Environmental Protection Agency  
Agency Contact: N/R  
Most Recent Contact: 01/21/2022

DEBRIS EPA LF: EPA list of designated landfill facilities for the safe disposal of disaster debris.

Agency Version Date: 10/20/2021  
Agency Update Frequency: Quarterly  
Planned Next Contact: 04/12/2022

Agency: U.S. Environmental Protection Agency  
Agency Contact: 855-246-3642  
Most Recent Contact: 01/14/2022

DEBRIS EPA SWRCY: EPA list of facilities for the safe recovery, recycling, and disposal of disaster debris.

Agency Version Date: 10/20/2021  
Agency Update Frequency: Quarterly  
Planned Next Contact: 04/12/2022

Agency: U.S. Environmental Protection Agency  
Agency Contact: 855-246-3642  
Most Recent Contact: 01/14/2022

DOD: Department of Defense sites from the Protected Areas Database (PAD-US)

Agency Version Date: 11/02/2021  
Agency Update Frequency: Varies  
Planned Next Contact: 01/28/2022

Agency: United States Geologic Survey (USGS)  
Agency Contact: 1-888-275-8747  
Most Recent Contact: 11/02/2021

DOT OPS: Incident Data Report

Agency Version Date: 11/18/2021  
Agency Update Frequency: Varies  
Planned Next Contact: 02/14/2022

Agency: U.S. Department of Transportation  
Agency Contact: (202) 366-4996  
Most Recent Contact: 11/18/2021

ECHO: ECHO is EPA Enforcement and Compliance History Online website to search for facilities in your community to assess their compliance with environmental regulations related to CAA, CWA, RCRA, & SDWA.

Agency Version Date: 12/24/2021  
Agency Update Frequency: Quarterly  
Planned Next Contact: 03/22/2022

Agency: U.S. Environmental Protection Agency  
Agency Contact: 202-566-1667  
Most Recent Contact: 12/24/2021

**OTHER ASCERTAINABLE RECORDS (cont.)**

ENOI: The Electronic Notice of Intent (eNOI) database contains construction sites and industrial facilities that submit permit requests to EPA for Construction General Permits (CGP) and Multi-Sector General Permits (MSGP).

Agency Version Date: 03/19/2021  
Agency Update Frequency: Quarterly  
Planned Next Contact: 03/08/2022

Agency: Environmental Protection Agency  
Agency Contact: (202) 566-1667  
Most Recent Contact: 12/10/2021

EPA FUELS: List of companies and facilities registered to participate in EPA Fuel Programs under Title 40 CFR Part 80.

Agency Version Date: 11/11/2021  
Agency Update Frequency: Quarterly  
Planned Next Contact: 02/04/2022

Agency: U.S. Environmental Protection Agency  
Agency Contact: (202) 564-2307  
Most Recent Contact: 11/11/2021

EPA OSC: Listing of oil spills and hazardous substance release sites requiring EPA On-Site Coordinators.

Agency Version Date: 09/24/2021  
Agency Update Frequency: Quarterly  
Planned Next Contact: 03/17/2022

Agency: U.S. Environmental Protection Agency  
Agency Contact: (202) 564-2307  
Most Recent Contact: 12/21/2021

EPA WATCH: The EPA Watch List was used to facilitate dialogue between EPA, state and local environmental agencies on enforcement matters relating to facilities with alleged violations identified as either significant or high priority. EPA maintained the lists from 2011 - 2013.

Agency Version Date: 02/09/2018  
Agency Update Frequency: No Longer Maintained  
Planned Next Contact: 03/16/2022

Agency: U.S. Environmental Protection Agency  
Agency Contact: (202) 564-2307  
Most Recent Contact: 12/20/2021

FA HWF: Hazardous Waste Facilities with Financial Assurance

Agency Version Date: 01/06/2022  
Agency Update Frequency: Varies  
Planned Next Contact: 04/04/2022

Agency: Environmental Protection Agency  
Agency Contact: (800) 424-9346  
Most Recent Contact: 01/06/2022

FEDLAND: Federal Lands from the Protected Areas Database (PAD-US)

Agency Version Date: 11/02/2021  
Agency Update Frequency: Varies  
Planned Next Contact: 01/28/2022

Agency: United States Geologic Survey (USGS)  
Agency Contact: 1-888-275-8747  
Most Recent Contact: 11/02/2021

FRS: Facility Registry Systems

Agency Version Date: 11/15/2021  
Agency Update Frequency: Varies  
Planned Next Contact: 02/09/2022

Agency: Environmental Protection Agency  
Agency Contact: (202) 566-1667  
Most Recent Contact: 11/15/2021

FTTS: Tracking of administrative and enforcement activities related to FIFRA/TSCA

Agency Version Date: 04/06/2013  
Agency Update Frequency: No Longer Maintained  
Planned Next Contact: 04/01/2022

Agency: Environmental Protection Agency  
Agency Contact: (202) 564-2280  
Most Recent Contact: 01/05/2022

FTTS INSP: Tracking of inspections related to FIFRA/TSCA

Agency Version Date: 05/08/2017  
Agency Update Frequency: No Longer Maintained  
Planned Next Contact: 03/25/2022

Agency: Environmental Protection Agency  
Agency Contact: (202) 564-2280  
Most Recent Contact: 12/30/2021

**OTHER ASCERTAINABLE RECORDS (cont.)**

FUDS: Defense sites that require cleanup

Agency Version Date: 11/11/2021  
Agency Update Frequency: Varies  
Planned Next Contact: 02/07/2022

Agency: US Army Corps of Engineering  
Agency Contact: (202) 761-0011  
Most Recent Contact: 11/11/2021

HIST AFS: List of Air Facility Systems Quarterly Extract that are no longer in current agency list.

Agency Version Date: 06/14/2019  
Agency Update Frequency: Quarterly  
Planned Next Contact: 03/16/2022

Agency: Environmental Protection Agency  
Agency Contact: (202) 566-1667  
Most Recent Contact: 12/20/2021

HIST AFS 2: List of Air Facility Systems Quarterly Extract that are no longer in current agency list.

Agency Version Date: 11/26/2018  
Agency Update Frequency: Quarterly  
Planned Next Contact: 04/14/2022

Agency: Environmental Protection Agency  
Agency Contact: (202) 566-1667  
Most Recent Contact: 01/18/2022

HIST DOD: Department of Defense historical sites

Agency Version Date: 08/17/2018  
Agency Update Frequency: No Longer Maintained  
Planned Next Contact: 01/28/2022

Agency: Environmental Protection Agency  
Agency Contact: (800) 424-9346  
Most Recent Contact: 11/02/2021

HIST LEAD\_SMELTER: List of former lead smelter sites that is no longer in current agency list.

Agency Version Date: 12/12/2018  
Agency Update Frequency: Annually  
Planned Next Contact: 04/01/2022

Agency: Environmental Protection Agency  
Agency Contact: (202) 566-1667  
Most Recent Contact: 01/05/2022

HIST MLTS: List of sites in possession/use of radioactive materials regulated by NRC that is no longer in current agency list.

Agency Version Date: 07/13/2016  
Agency Update Frequency: Annually  
Planned Next Contact: 04/11/2022

Agency: Nuclear Regulatory Commission  
Agency Contact: (800) 397-4209  
Most Recent Contact: 01/12/2022

HIST PCB TRANS: List of PCB Disposal Facilities that are no longer in current agency list.

Agency Version Date: 01/18/2018  
Agency Update Frequency: No Update  
Planned Next Contact: 02/04/2022

Agency: Environmental Protection Agency  
Agency Contact: (703) 308-8404  
Most Recent Contact: 11/09/2021

HIST PCS ENF: List of permitted facilities to discharge wastewater (Federal equivalent to NPDES) that are no longer in current agency list.

Agency Version Date: 12/08/2018  
Agency Update Frequency: Annually  
Planned Next Contact: 02/18/2022

Agency: Environmental Protection Agency  
Agency Contact: (202) 564-6582  
Most Recent Contact: 11/24/2021

HIST PCS FACILITY: List of Permitted facilities to discharge wastewater (Federal equivalent to NPDES) that are no longer in current agency list.

Agency Version Date: 12/18/2018  
Agency Update Frequency: Annually  
Planned Next Contact: 02/18/2022

Agency: Environmental Protection Agency  
Agency Contact: (202) 564-6582  
Most Recent Contact: 11/24/2021

**OTHER ASCERTAINABLE RECORDS (cont.)**

HIST SSTS: List of tracking of facilities who produce pesticides and their quantity that are no longer in current agency list.

Agency Version Date: 02/13/2019  
Agency Update Frequency: Annually  
Planned Next Contact: 02/08/2022

Agency: Environmental Protection Agency  
Agency Contact: (202) 566-1667  
Most Recent Contact: 11/12/2021

HWC DOCKET: Listing of Federal facilities which are managing or have managed hazardous waste; or have had a release of hazardous waste.

Agency Version Date: 11/09/2021  
Agency Update Frequency: Quarterly  
Planned Next Contact: 02/03/2022

Agency: U.S. Environmental Protection Agency  
Agency Contact: (202) 564-2307  
Most Recent Contact: 11/09/2021

ICIS: Comprised of all Federal Administrative and Judicial enforcement information [intended to replace PCS] by tracking enforcement and compliance information (also contains what used to be known as FFTS)

Agency Version Date: 12/28/2021  
Agency Update Frequency: Varies  
Planned Next Contact: 03/25/2022

Agency: Environmental Protection Agency  
Agency Contact: (202) 566-1667  
Most Recent Contact: 12/28/2021

INACTIVE PCS: Inactive Permitted facilities to discharge wastewater

Agency Version Date: 12/28/2021  
Agency Update Frequency: Varies  
Planned Next Contact: 03/25/2022

Agency: Environmental Protection Agency  
Agency Contact: (202) 564-6582  
Most Recent Contact: 12/28/2021

INDIAN RESERVATION: American Indian Lands from the Protected Areas Database (PAD-US)

Agency Version Date: 11/02/2021  
Agency Update Frequency: Varies  
Planned Next Contact: 01/28/2022

Agency: United States Geologic Survey (USGS)  
Agency Contact: 1-888-275-8747  
Most Recent Contact: 11/02/2021

LUCIS: Land Use Control Information Systems

Agency Version Date: 12/21/2021  
Agency Update Frequency: Quarterly  
Planned Next Contact: 03/18/2022

Agency: Department of the Navy: BRAC PMO  
Agency Contact: (619) 532-0900  
Most Recent Contact: 12/21/2021

LUCIS 2: Land Use Control Information Systems

Agency Version Date: 01/17/2018  
Agency Update Frequency: No Longer Maintained  
Planned Next Contact: 02/04/2022

Agency: Department of the Navy: BRAC PMO  
Agency Contact: (619) 532-0900  
Most Recent Contact: 11/09/2021

MANIFEST EPA: EPA Hazardous Waste Electronic Manifest System (e-Manifest)

Agency Version Date: 11/12/2021  
Agency Update Frequency: Quarterly  
Planned Next Contact: 02/08/2022

Agency: Environmental Protection Agency  
Agency Contact: (202) 566-1667  
Most Recent Contact: 11/12/2021

MINE OPERATIONS: Mine plants and operations for commodities monitored by the National Minerals Information Center of the USGS

Agency Version Date: 11/17/2021  
Agency Update Frequency: Varies  
Planned Next Contact: 02/11/2022

Agency: USGS Mineral Resources Program  
Agency Contact: (703) 648-5953  
Most Recent Contact: 11/17/2021



## OTHER ASCERTAINABLE RECORDS (cont.)

### MINES: Mines Master Index Files

Agency Version Date: 12/29/2021  
Agency Update Frequency: Varies  
Planned Next Contact: 03/28/2022

Agency: Department of Labor  
Agency Contact: (202) 693-9400  
Most Recent Contact: 12/29/2021

### MINES USGS: Listing of all active mines and mineral plants in 2003

Agency Version Date: 11/17/2021  
Agency Update Frequency: Varies  
Planned Next Contact: 02/11/2022

Agency: USGS Mineral Resources Program  
Agency Contact: (703) 648-5953  
Most Recent Contact: 11/17/2021

### MLTS: Sites in possession/use of radioactive materials regulated by NRC

Agency Version Date: 10/26/2021  
Agency Update Frequency: Varies  
Planned Next Contact: 04/19/2022

Agency: Nuclear Regulatory Commission  
Agency Contact: (800) 397-4209  
Most Recent Contact: 01/21/2022

### NPL AOC: Areas of Concern related to NPL remediation sites

Agency Version Date: 11/02/2021  
Agency Update Frequency: Quarterly  
Planned Next Contact: 01/28/2022

Agency: Environmental Protection Agency  
Agency Contact: N/R  
Most Recent Contact: 11/02/2021

### NPL LIENS: National Priority List of sites with Liens

Agency Version Date: 11/02/2021  
Agency Update Frequency: Varies  
Planned Next Contact: 01/28/2022

Agency: U.S. Environmental Protection Agency  
Agency Contact: 703-603-8867  
Most Recent Contact: 11/02/2021

### OSHA: OSHA's listing of inspections violations and fatality information

Agency Version Date: 09/30/2021  
Agency Update Frequency: Varies  
Planned Next Contact: 03/24/2022

Agency: Occupational Safety & Health Administration  
Agency Contact: 800-321-6742  
Most Recent Contact: 12/27/2021

### PADS: Listing of generators transporters commercial store/ brokers and disposers of PCB

Agency Version Date: 11/02/2021  
Agency Update Frequency: Varies  
Planned Next Contact: 01/28/2022

Agency: Environmental Protection Agency  
Agency Contact: (703) 308-8404  
Most Recent Contact: 11/02/2021

### PCB TRANSFORMER: Disposal and Storage of Polychlorinated Biphenyl (PCB) Waste

Agency Version Date: 11/16/2021  
Agency Update Frequency: Quarterly  
Planned Next Contact: 02/11/2022

Agency: Environmental Protection Agency  
Agency Contact: (703) 308-8404  
Most Recent Contact: 11/16/2021

### PCS ENF: Permitted facilities to discharge wastewater (Federal equivalent to NPDES)

Agency Version Date: 12/28/2021  
Agency Update Frequency: Varies  
Planned Next Contact: 03/25/2022

Agency: Environmental Protection Agency  
Agency Contact: (202) 564-6582  
Most Recent Contact: 12/28/2021

### PCS FACILITY: Permitted facilities to discharge wastewater (Federal equivalent to NPDES)

Agency Version Date: 12/28/2021  
Agency Update Frequency: Varies  
Planned Next Contact: 03/25/2022

Agency: Environmental Protection Agency  
Agency Contact: (202) 564-6582  
Most Recent Contact: 12/28/2021

**OTHER ASCERTAINABLE RECORDS (cont.)**

PFAS NPL: List of NPL sites with PFAS or PFOA contamination

Agency Version Date: 10/11/2021  
Agency Update Frequency: Quarterly  
Planned Next Contact: 04/01/2022

Agency: U.S. Environmental Protection Agency  
Agency Contact: 703-603-8867  
Most Recent Contact: 01/05/2022

PFAS TRIS: List of TRIS sites where PFAS or PFOA are used/manufactured/ treated/ transported/released.

Agency Version Date: 12/28/2021  
Agency Update Frequency: Varies  
Planned Next Contact: 03/25/2022

Agency: U.S. Environmental Protection Agency  
Agency Contact: (202) 566-1667  
Most Recent Contact: 12/28/2021

PFAS UCMR3: List of PWS wells sampled for Unregulated Contaminant Monitoring Rule (UCMR)

Agency Version Date: 12/10/2021  
Agency Update Frequency: Quarterly  
Planned Next Contact: 03/08/2022

Agency: U.S. Environmental Protection Agency  
Agency Contact: 703-603-8867  
Most Recent Contact: 12/10/2021

RAATS: Listing of major violators with enforcement actions issued under RCRA. Includes administrative and civil actions filed by the EPA. This dataset is no longer maintained.

Agency Version Date: 09/23/2019  
Agency Update Frequency: Varies  
Planned Next Contact: 04/18/2022

Agency: Environmental Protection Agency  
Agency Contact: (202) 566-1667  
Most Recent Contact: 01/20/2022

RADINFO: EPA regulated facilities with radiation and radioactive materials

Agency Version Date: 08/01/2019  
Agency Update Frequency: Varies  
Planned Next Contact: 04/06/2022

Agency: Environmental Protection Agency  
Agency Contact: (202) 566-1667  
Most Recent Contact: 01/10/2022

RMP: Facilities producing/handling/ process/ distribute/ store specific chemicals report plans required by the Clean Air Act

Agency Version Date: 01/04/2022  
Agency Update Frequency: Monthly  
Planned Next Contact: 04/01/2022

Agency: Environmental Protection Agency  
Agency Contact: (202) 564-2534  
Most Recent Contact: 01/04/2022

ROD: Permanent remedy at an NPL site

Agency Version Date: 11/02/2021  
Agency Update Frequency: Varies  
Planned Next Contact: 01/28/2022

Agency: Environmental Protection Agency  
Agency Contact: (800) 424-9346  
Most Recent Contact: 11/02/2021

SCHOOLS PRIVATE: Private Schools Listing

Agency Version Date: 01/18/2022  
Agency Update Frequency: Quarterly  
Planned Next Contact: 04/15/2022

Agency: U.S. Department of Homeland Security  
Agency Contact: N/R  
Most Recent Contact: 01/18/2022

SCHOOLS PUBLIC: Public Schools Listing

Agency Version Date: 01/18/2022  
Agency Update Frequency: Quarterly  
Planned Next Contact: 04/15/2022

Agency: U.S. Department of Homeland Security  
Agency Contact: N/R  
Most Recent Contact: 01/18/2022

SCRD DRYCLEANERS: State Coalition for Remediation of Drycleaners

Agency Version Date: 09/09/2021  
Agency Update Frequency: No Update  
Planned Next Contact: 03/02/2022

Agency: Environmental Protection Agency  
Agency Contact: (202) 566-1667  
Most Recent Contact: 12/06/2021

**OTHER ASCERTAINABLE RECORDS (cont.)**

SEMS\_SMELTER: This report includes sites that have smelting-related, or potentially smelting-related, indicators in the SEMS database. The report includes information on the site location as well as contaminants of concern.

Agency Version Date: 11/02/2021  
Agency Update Frequency: Quarterly  
Planned Next Contact: 01/28/2022

Agency: U.S. Environmental Protection Agency  
Agency Contact: 703-603-8867  
Most Recent Contact: 11/02/2021

SSTS: Tracking of facilities who produce pesticides and their quantity

Agency Version Date: 12/10/2021  
Agency Update Frequency: Annually  
Planned Next Contact: 03/08/2022

Agency: Environmental Protection Agency  
Agency Contact: (202) 566-1667  
Most Recent Contact: 12/10/2021

STORMWATER: Permitted storm water sites

Agency Version Date: 12/21/2021  
Agency Update Frequency: Varies  
Planned Next Contact: 03/18/2022

Agency: Environmental Protection Agency  
Agency Contact: (202) 566-1667  
Most Recent Contact: 12/21/2021

TOSCA-PLANT: Plants controlled by the Toxic Substance Control Act

Agency Version Date: 12/16/2021  
Agency Update Frequency: Varies  
Planned Next Contact: 03/14/2022

Agency: Environmental Protection Agency  
Agency Contact: (202) 566-1667  
Most Recent Contact: 12/16/2021

TRIS: Information regarding toxic chemicals that are being used/manufactured/ treated/ transported/released into the environment

Agency Version Date: 12/28/2021  
Agency Update Frequency: Varies  
Planned Next Contact: 03/25/2022

Agency: Environmental Protection Agency  
Agency Contact: (202) 566-1667  
Most Recent Contact: 12/28/2021

UMTRA: Uranium Recovery Sites

Agency Version Date: 07/08/2021  
Agency Update Frequency: Varies  
Planned Next Contact: 03/25/2022

Agency: United States Nuclear Regulatory Commission  
Agency Contact: (301) 415-8200  
Most Recent Contact: 12/29/2021

VAPOR: EPA Vapor Intrusion Database

Agency Version Date: 03/19/2021  
Agency Update Frequency: Varies  
Planned Next Contact: 03/08/2022

Agency: U.S. Environmental Protection Agency  
Agency Contact: 855-246-3642  
Most Recent Contact: 12/09/2021

AOC\_SAN GABRIEL VALLEY - CA: San Gabriel Valley Superfund sites

Agency Version Date: 02/12/2021  
Agency Update Frequency: Varies  
Planned Next Contact: 01/28/2022

Agency: U.S. Environmental Protection Agency  
Agency Contact: 415-972-3181  
Most Recent Contact: 11/02/2021

BOND EXPENDITURE PLAN - CA: Hazardous Substance Cleanup Bond Act of 1984 Article 7.5 of Health and Safety Code 25385 listing of orphan sites

Agency Version Date: 12/23/2021  
Agency Update Frequency: Quarterly  
Planned Next Contact: 03/21/2022

Agency: Department of Toxic Substance Control  
Agency Contact: 916-322-2861  
Most Recent Contact: 12/23/2021

**OTHER ASCERTAINABLE RECORDS (cont.)**

BP HW OUT\_VENTURA COUNTY - CA: Ventura County Business Plan Hazardous Waste Producers and Operating Underground Tanks

Agency Version Date: 11/12/2021  
Agency Update Frequency: Quarterly  
Planned Next Contact: 02/08/2022

Agency: Ventura County Environmental Health Division  
Agency Contact: 805-654-2815  
Most Recent Contact: 11/12/2021

BUSINESS INVENTORY\_SAN MATEO COUNTY - CA: San Mateo County listing of underground storage tanks, hazardous materials, business plans, and hazardous waste generators

Agency Version Date: 01/05/2022  
Agency Update Frequency: Annually  
Planned Next Contact: 04/04/2022

Agency: San Mateo County Environmental Health Services Division  
Agency Contact: 650-372-6200  
Most Recent Contact: 01/05/2022

CALEPA SITES - CA: CalEPA Regulated Sites from the Certified Unified Program Agencies (CUPA).

Agency Version Date: 12/31/2021  
Agency Update Frequency: Quarterly  
Planned Next Contact: 03/29/2022

Agency: California Environmental Protection Agency Unified Program Section  
Agency Contact: 916-327-5092  
Most Recent Contact: 12/31/2021

CIWQS - CA: California Integrated Water Quality System database facilities listing which includes owner information, violations, inspections, and other regulatory matters

Agency Version Date: 12/21/2021  
Agency Update Frequency: Varies  
Planned Next Contact: 03/18/2022

Agency: CA State Water Resources Control Board  
Agency Contact: 916-341-5791  
Most Recent Contact: 12/21/2021

CIWQS 2 - CA: California Integrated Water Quality System database facilities listing which includes owner information violations inspections and other regulatory matters

Agency Version Date: 10/14/2021  
Agency Update Frequency: Quarterly  
Planned Next Contact: 04/06/2022

Agency: CA State Water Resources Control Board  
Agency Contact: 916-341-5791  
Most Recent Contact: 01/10/2022

CORTESE - CA: Compliance document used in providing information about the location of hazardous material release sites utilized by the state local agencies and developers

Agency Version Date: 09/27/2021  
Agency Update Frequency: Quarterly  
Planned Next Contact: 03/21/2022

Agency: Department of Toxic Substance Control  
Agency Contact: 916-322-2861  
Most Recent Contact: 12/23/2021

CUPA\_BUTTE COUNTY - CA: Listing of the Butte County Certified Unified Program Agency's hazardous material program sites

Agency Version Date: 03/19/2018  
Agency Update Frequency: No Longer Maintained  
Planned Next Contact: 02/23/2022

Agency: Butte County Environmental Health  
Agency Contact: 530.538.7281  
Most Recent Contact: 11/29/2021

CUPA\_FRESNO COUNTY - CA: Listing of the Fresno County Certified Unified Program Agency's hazardous material program sites

Agency Version Date: 12/29/2021  
Agency Update Frequency: Quarterly  
Planned Next Contact: 03/25/2022

Agency: Fresno County Department of Public Health  
Agency Contact: 559-600-3271  
Most Recent Contact: 12/29/2021

CUPA\_PLACER COUNTY - CA: Listing of the Placer County Certified Unified Program Agency's hazardous material program sites

Agency Version Date: 10/29/2021  
Agency Update Frequency: Quarterly  
Planned Next Contact: 04/20/2022

Agency: Placer County Environmental Health  
Agency Contact: 530-745-2350  
Most Recent Contact: 01/25/2022



**OTHER ASCERTAINABLE RECORDS (cont.)**

## DAYCARE - CA: List of daycare locations

Agency Version Date: 07/26/2021  
Agency Update Frequency: Quarterly  
Planned Next Contact: 04/15/2022

Agency: California Department of Social Services  
Agency Contact: 916-651-6040  
Most Recent Contact: 01/18/2022

## DRYCLEANERS - CA: Listing of drycleaning facilities

Agency Version Date: 09/09/2014  
Agency Update Frequency: Quarterly  
Planned Next Contact: 03/18/2022

Agency: California EPA Air Resources Board  
Agency Contact: 916-324-3013  
Most Recent Contact: 12/22/2021

## DRYCLEANERS\_AMADOR COUNTY - CA: Listing of drycleaning facilities in Amador County

Agency Version Date: 11/02/2016  
Agency Update Frequency: Varies  
Planned Next Contact: 03/08/2022

Agency: Amador County APCD  
Agency Contact: (209) 223-6439  
Most Recent Contact: 12/10/2021

## DRYCLEANERS\_ANTELOPE VALLEY - CA: Listing of drycleaning facilities in Antelope Valley

Agency Version Date: 11/16/2021  
Agency Update Frequency: Varies  
Planned Next Contact: 02/11/2022

Agency: Antelope Valley AQMD  
Agency Contact: 661-723-8070  
Most Recent Contact: 11/16/2021

## DRYCLEANERS\_BAY AREA - CA: Listing of drycleaning facilities in Bay Area

Agency Version Date: 07/01/2021  
Agency Update Frequency: Quarterly  
Planned Next Contact: 03/17/2022

Agency: Bay Area AQMD  
Agency Contact: 415-749-4784  
Most Recent Contact: 12/20/2021

## DRYCLEANERS\_BUTTE COUNTY - CA: Listing of drycleaning facilities in Butte County

Agency Version Date: 12/11/2019  
Agency Update Frequency: Semi Annually  
Planned Next Contact: 04/20/2022

Agency: Butte County AQMD  
Agency Contact: 530-332-9400 ext. 107  
Most Recent Contact: 01/24/2022

## DRYCLEANERS\_CALAVERAS COUNTY - CA: Listing of drycleaning facilities in Calaveras County

Agency Version Date: 11/19/2015  
Agency Update Frequency: Varies  
Planned Next Contact: 04/18/2022

Agency: Calaveras County APCD  
Agency Contact: 209-754-6504  
Most Recent Contact: 01/20/2022

## DRYCLEANERS\_COLUSA COUNTY - CA: Listing of drycleaning facilities in Colusa County

Agency Version Date: 09/08/2014  
Agency Update Frequency: Quarterly  
Planned Next Contact: 04/21/2022

Agency: Colusa County APCD  
Agency Contact: 530-458-0590  
Most Recent Contact: 01/25/2022

## DRYCLEANERS\_EASTERN KERN COUNTY - CA: Listing of drycleaning facilities in Eastern Kern County

Agency Version Date: 10/29/2021  
Agency Update Frequency: Varies  
Planned Next Contact: 04/21/2022

Agency: Eastern Kern County APCD  
Agency Contact: 661-862-5250  
Most Recent Contact: 01/25/2022

## DRYCLEANERS\_EL DORADO COUNTY - CA: Listing of drycleaning facilities in El Dorado County

Agency Version Date: 03/18/2016  
Agency Update Frequency: Varies  
Planned Next Contact: 04/21/2022

Agency: El Dorado County AQMD  
Agency Contact: 530-621-7503  
Most Recent Contact: 01/25/2022

## OTHER ASCERTAINABLE RECORDS (cont.)

DRYCLEANERS\_FEATHER RIVER - CA: Listing of drycleaning facilities in Feather River

Agency Version Date: 09/24/2021  
Agency Update Frequency: Varies  
Planned Next Contact: 03/16/2022

Agency: Feather River AQMD  
Agency Contact: 530-634-7659 ext. 205  
Most Recent Contact: 12/20/2021

DRYCLEANERS\_GLENN COUNTY - CA: Listing of drycleaning facilities in Glenn County

Agency Version Date: 10/29/2012  
Agency Update Frequency: Varies  
Planned Next Contact: 02/11/2022

Agency: Glenn County APCD  
Agency Contact: 530-934-6500  
Most Recent Contact: 11/16/2021

DRYCLEANERS\_GREAT BASIN UNIFIED - CA: Listing of drycleaning facilities in the Great Basin Unified region

Agency Version Date: 09/09/2014  
Agency Update Frequency: Varies  
Planned Next Contact: 04/01/2022

Agency: Great Basin Unified APCD  
Agency Contact: 760-872-8211 ext. 228  
Most Recent Contact: 01/04/2022

DRYCLEANERS\_IMPERIAL COUNTY - CA: Listing of drycleaning facilities in Imperial County

Agency Version Date: 10/29/2021  
Agency Update Frequency: Annually  
Planned Next Contact: 04/21/2022

Agency: Imperial County APCD  
Agency Contact: 760-482-4606  
Most Recent Contact: 01/25/2022

DRYCLEANERS\_LAKE COUNTY - CA: Listing of drycleaning facilities in Lake County

Agency Version Date: 03/29/2016  
Agency Update Frequency: Varies  
Planned Next Contact: 04/18/2022

Agency: Lake County AQMD  
Agency Contact: 707-263-7000  
Most Recent Contact: 01/20/2022

DRYCLEANERS\_LASSEN COUNTY - CA: Listing of drycleaning facilities in Lassen County

Agency Version Date: 05/16/2013  
Agency Update Frequency: Varies  
Planned Next Contact: 02/08/2022

Agency: Lassen County APCD  
Agency Contact: 530-257-1045  
Most Recent Contact: 11/12/2021

DRYCLEANERS\_MENDOCINO COUNTY - CA: Listing of drycleaning facilities in Mendocino County

Agency Version Date: 08/24/2016  
Agency Update Frequency: Varies  
Planned Next Contact: 04/13/2022

Agency: Mendocino County AQMD  
Agency Contact: 707-463-4354  
Most Recent Contact: 01/17/2022

DRYCLEANERS\_MOJAVE DESERT - CA: Listing of drycleaning facilities in the Mojave Desert region

Agency Version Date: 11/16/2021  
Agency Update Frequency: Varies  
Planned Next Contact: 02/11/2022

Agency: Mojave Desert AQMD  
Agency Contact: 661-723-8070  
Most Recent Contact: 11/16/2021

DRYCLEANERS\_MONTEREY BAY - CA: Listing of drycleaning facilities in the Monterey Bay region

Agency Version Date: 12/10/2021  
Agency Update Frequency: Varies  
Planned Next Contact: 03/08/2022

Agency: Monterey Bay Unified APCD  
Agency Contact: 831-647-9418 ext.240  
Most Recent Contact: 12/10/2021

DRYCLEANERS\_NORTH COAST UNIFIED - CA: Listing of drycleaning facilities in the North Coast region

Agency Version Date: 12/29/2021  
Agency Update Frequency: Varies  
Planned Next Contact: 03/25/2022

Agency: North Coast Unified AQMD  
Agency Contact: 707-443-3093 ext. 111  
Most Recent Contact: 12/29/2021

## OTHER ASCERTAINABLE RECORDS (cont.)

DRYCLEANERS\_NORTHERN SIERRA - CA: Listing of drycleaning facilities in the Northern Sierra region

Agency Version Date: 09/08/2014  
Agency Update Frequency: No Update  
Planned Next Contact: 03/03/2022

Agency: Northern Sierra AQMD  
Agency Contact: 530-274-9360 ext. 106  
Most Recent Contact: 12/07/2021

DRYCLEANERS\_NORTHERN SONOMA COUNTY - CA: Listing of drycleaning facilities in Northern Sonoma County

Agency Version Date: 06/01/2018  
Agency Update Frequency: Varies  
Planned Next Contact: 02/11/2022

Agency: Northern Sonoma County APCD  
Agency Contact: 707-433-5911  
Most Recent Contact: 11/16/2021

DRYCLEANERS\_PLACER COUNTY - CA: Listing of drycleaning facilities in Placer County

Agency Version Date: 05/02/2018  
Agency Update Frequency: Quarterly  
Planned Next Contact: 02/21/2022

Agency: Placer County APCD  
Agency Contact: 530-745-2324  
Most Recent Contact: 11/25/2021

DRYCLEANERS\_SACRAMENTO COUNTY - CA: Listing of drycleaning facilities in Sacramento County

Agency Version Date: 12/10/2021  
Agency Update Frequency: Quarterly  
Planned Next Contact: 03/08/2022

Agency: Sacramento Metro AQMD  
Agency Contact: 916-874-4817  
Most Recent Contact: 12/10/2021

DRYCLEANERS\_SAN DIEGO COUNTY - CA: Listing of drycleaning facilities in San Diego County

Agency Version Date: 05/20/2019  
Agency Update Frequency: Varies  
Planned Next Contact: 02/11/2022

Agency: San Diego County APCD  
Agency Contact: 858-586-2618  
Most Recent Contact: 11/16/2021

DRYCLEANERS\_SAN JOAQUIN VALLEY - CA: Listing of drycleaning facilities in the San Joaquin Valley

Agency Version Date: 11/09/2021  
Agency Update Frequency: Varies  
Planned Next Contact: 02/04/2022

Agency: San Joaquin Valley APCD  
Agency Contact: 559-230-5936  
Most Recent Contact: 11/09/2021

DRYCLEANERS\_SAN LUIS OBISPO - CA: Listing of drycleaning facilities in the San Luis Obispo region

Agency Version Date: 08/24/2021  
Agency Update Frequency: Varies  
Planned Next Contact: 02/15/2022

Agency: San Luis Obispo County APCD  
Agency Contact: 805-781-5912  
Most Recent Contact: 11/19/2021

DRYCLEANERS\_SANTA BARBARA COUNTY - CA: Listing of drycleaning facilities in Santa Barbara County

Agency Version Date: 08/20/2021  
Agency Update Frequency: Varies  
Planned Next Contact: 02/09/2022

Agency: Santa Barbara County APCD  
Agency Contact: 805-961-8867  
Most Recent Contact: 11/16/2021

DRYCLEANERS\_SHASTA COUNTY - CA: Listing of drycleaning facilities in Shasta County

Agency Version Date: 02/12/2021  
Agency Update Frequency: Varies  
Planned Next Contact: 04/21/2022

Agency: Shasta County AQMD  
Agency Contact: 530-225-5674  
Most Recent Contact: 01/25/2022

DRYCLEANERS\_SISKIYOU COUNTY - CA: Listing of drycleaning facilities in Siskiyou County

Agency Version Date: 09/08/2014  
Agency Update Frequency: Varies  
Planned Next Contact: 04/11/2022

Agency: Siskiyou County APCD  
Agency Contact: N/R  
Most Recent Contact: 01/13/2022

## OTHER ASCERTAINABLE RECORDS (cont.)

DRYCLEANERS\_SOUTH COAST - CA: Listing of drycleaning facilities in the South Coast region

Agency Version Date: 11/23/2021  
Agency Update Frequency: Varies  
Planned Next Contact: 02/18/2022

Agency: South Coast AQMD  
Agency Contact: 909-396-2000  
Most Recent Contact: 11/23/2021

DRYCLEANERS\_TEHAMA COUNTY - CA: Listing of drycleaning facilities in Tehama County

Agency Version Date: 11/29/2021  
Agency Update Frequency: Varies  
Planned Next Contact: 02/25/2022

Agency: Tehama County APCD  
Agency Contact: 530-527-3717 ext.100  
Most Recent Contact: 11/29/2021

DRYCLEANERS\_TUOLUMNE COUNTY - CA: Listing of drycleaning facilities in Tuolumne County

Agency Version Date: 09/21/2020  
Agency Update Frequency: Varies  
Planned Next Contact: 03/03/2022

Agency: Tuolumne County APCD  
Agency Contact: 209-533-6678  
Most Recent Contact: 12/07/2021

DRYCLEANERS\_VENTURA COUNTY - CA: Listing of drycleaning facilities in Ventura County

Agency Version Date: 10/29/2021  
Agency Update Frequency: Varies  
Planned Next Contact: 04/21/2022

Agency: Ventura County APCD  
Agency Contact: 805-645-1405  
Most Recent Contact: 01/25/2022

DRYCLEANERS\_YOLO-SOLANO COUNTIES - CA: Listing of drycleaning facilities in Yolo and Solano Counties

Agency Version Date: 11/19/2021  
Agency Update Frequency: Varies  
Planned Next Contact: 02/15/2022

Agency: Yolo-Solano AQMD  
Agency Contact: 530-757-3664  
Most Recent Contact: 11/19/2021

EMI - CA: An estimation of air pollution for a listing of air permitted facilities

Agency Version Date: 12/10/2021  
Agency Update Frequency: Varies  
Planned Next Contact: 03/08/2022

Agency: California Air Resources Board  
Agency Contact: 916-327-6251  
Most Recent Contact: 12/10/2021

FA - CA: Listing of the Department of Toxic Substance Control's Financial Assurance report sites and facilities

Agency Version Date: 10/26/2021  
Agency Update Frequency: Varies  
Planned Next Contact: 04/19/2022

Agency: Department of Toxic Substance Control  
Agency Contact: 916-322-2861  
Most Recent Contact: 01/21/2022

FA 2 - CA: Financial Assurance Information for solid waste facilities

Agency Version Date: 02/27/2020  
Agency Update Frequency: Varies  
Planned Next Contact: 04/11/2022

Agency: Department of Environment & Natural Resources  
Agency Contact: 916-341-6066  
Most Recent Contact: 01/13/2022

FIRE AREAS - CA: The multi-agency statewide database of fire perimeters.

Agency Version Date: 10/11/2021  
Agency Update Frequency: No Update  
Planned Next Contact: 04/04/2022

Agency: California Department of Forestry and Fire Protection  
Agency Contact: 916-445-4302  
Most Recent Contact: 01/06/2022

GCC\_SANTA CLARA VALLEY - CA: Santa Clara Valley groundwater contamination cleanups listing

Agency Version Date: 11/29/2021  
Agency Update Frequency: Varies  
Planned Next Contact: 02/23/2022

Agency: CA State Water Resources Control Board  
Agency Contact: 916-341-5791  
Most Recent Contact: 11/29/2021



## OTHER ASCERTAINABLE RECORDS (cont.)

HAZMAT\_INCIDENT\_CONTRA COSTA COUNTY - CA: Listing of hazardous material incident sites since 1993 in Contra Costa County

Agency Version Date: 08/13/2021  
Agency Update Frequency: Varies  
Planned Next Contact: 02/04/2022

Agency: Contra Costa Health Services Department  
Agency Contact: 925-335-3200  
Most Recent Contact: 11/09/2021

HAZMAT\_CITY OF SAN JOSE - CA: City of San Jose hazardous material facilities listing

Agency Version Date: 01/05/2021  
Agency Update Frequency: Quarterly  
Planned Next Contact: 03/18/2022

Agency: Santa Clara County Department of Environmental Health  
Agency Contact: 408-918-1951  
Most Recent Contact: 12/20/2021

HAZMAT\_SACRAMENTO COUNTY - CA: Sacramento county hazardous material facilities listing

Agency Version Date: 08/20/2021  
Agency Update Frequency: Quarterly  
Planned Next Contact: 02/09/2022

Agency: Sacramento County Environmental Management  
Agency Contact: 916-875-8550  
Most Recent Contact: 11/16/2021

HAZMAT\_SAN BERNARDINO COUNTY - CA: San Bernardino county listing of hazardous material permitted facilities

Agency Version Date: 11/09/2021  
Agency Update Frequency: Quarterly  
Planned Next Contact: 02/04/2022

Agency: San Bernardino County Fire Department Hazardous Materials Division  
Agency Contact: 909-386-8419  
Most Recent Contact: 11/09/2021

HAZMAT\_SAN DIEGO COUNTY - CA: San Diego county listing of hazardous material permitted facilities

Agency Version Date: 11/09/2021  
Agency Update Frequency: Quarterly  
Planned Next Contact: 02/03/2022

Agency: Hazardous Materials Management Division  
Agency Contact: 858-505-6700  
Most Recent Contact: 11/09/2021

HAZMAT\_SANTA CLARA COUNTY - CA: Santa Clara county hazardous material facilities listing

Agency Version Date: 11/19/2021  
Agency Update Frequency: Annually  
Planned Next Contact: 02/15/2022

Agency: Santa Clara Department of Environmental Health  
Agency Contact: 408-918-3428  
Most Recent Contact: 11/19/2021

HAZNET - CA: Listing of hazardous waste manifests from when hazardous waste is transported from generators to permitted recycling treatment storage or disposal facilities by registered hazardous waste transporters

Agency Version Date: 04/05/2021  
Agency Update Frequency: Annually  
Planned Next Contact: 03/18/2022

Agency: California Environmental Protection Agency  
Agency Contact: 916-341-5791  
Most Recent Contact: 12/22/2021

HAZWASTE\_ORANGE COUNTY - CA: Orange County hazardous waste facilities

Agency Version Date: 11/12/2021  
Agency Update Frequency: Annually  
Planned Next Contact: 02/08/2022

Agency: Orange County Health Care Agency  
Agency Contact: 714-433-6000  
Most Recent Contact: 11/12/2021

HIGH FIRE - CA: Fire hazard severity zones mapped as areas of significant fire hazards on the basis of fuels terrain weather and other factors

Agency Version Date: 03/22/2021  
Agency Update Frequency: No update  
Planned Next Contact: 03/07/2022

Agency: California Department of Forestry and Fire Protection  
Agency Contact: 916-445-4302  
Most Recent Contact: 12/09/2021

**OTHER ASCERTAINABLE RECORDS (cont.)**

HIST CORTESE - CA: The historical compliance document used in providing information about the location of hazardous material release sites utilized by the state local agencies and developers

Agency Version Date: 11/09/2021  
Agency Update Frequency: Quarterly  
Planned Next Contact: 02/03/2022

Agency: Department of Toxic Substance Control  
Agency Contact: 916-322-2861  
Most Recent Contact: 11/09/2021

HIST HAZNET - CA: List of hazardous waste manifests from when hazardous waste is transported from generators to permitted recycling treatment storage or disposal facilities by registered hazardous waste transporters that are no longer in current agency list.

Agency Version Date: 10/10/2018  
Agency Update Frequency: Annually  
Planned Next Contact: 02/18/2022

Agency: California Environmental Protection Agency  
Agency Contact: 916-341-5791  
Most Recent Contact: 11/24/2021

HIST HMS\_LOS ANGELES COUNTY - CA: List of Los Angeles county industrial waste and underground storage tank sites that are no longer in current agency list.

Agency Version Date: 09/15/2018  
Agency Update Frequency: Annually  
Planned Next Contact: 03/16/2022

Agency: County of Los Angeles Department of Public Works  
Agency Contact: 626-458-3518  
Most Recent Contact: 12/20/2021

HIST HWP - CA: List of the Department of Toxic Substance Control's hazardous waste transporters and corrective action that are no longer in current agency list.

Agency Version Date: 01/18/2019  
Agency Update Frequency: Annually  
Planned Next Contact: 04/21/2022

Agency: Department of Toxic Substance Control  
Agency Contact: 916-322-2861  
Most Recent Contact: 01/25/2022

HIST LDS - CA: List of areas of land on or in which hazardous waste is placed or the largest area in which there is significant likelihood of mixing hazardous waste constituents in the same area that are no longer in current agency list.

Agency Version Date: 05/20/2018  
Agency Update Frequency: Annually  
Planned Next Contact: 02/24/2022

Agency: State Water Quality Control Board  
Agency Contact: 916-341-5791  
Most Recent Contact: 11/30/2021

HIST MCS - CA: List of the State Water Resources Control Boards investigation and remediation of water quality issues at military facilities that is no longer in current agency list.

Agency Version Date: 09/24/2018  
Agency Update Frequency: No Longer Maintained  
Planned Next Contact: 03/16/2022

Agency: State Water Resources Control Board  
Agency Contact: 916-341-5791  
Most Recent Contact: 12/20/2021

HIST NFA - CA: Historical No further action cleanup sites listing

Agency Version Date: 02/21/2019  
Agency Update Frequency: Quarterly  
Planned Next Contact: 02/10/2022

Agency: Department of Toxic Substances Control  
Agency Contact: 916-322-2861  
Most Recent Contact: 11/16/2021

HMS\_LOS ANGELES COUNTY - CA: Listing of Los Angeles county industrial waste and underground storage tank sites

Agency Version Date: 12/21/2021  
Agency Update Frequency: Monthly  
Planned Next Contact: 03/15/2022

Agency: County of Los Angeles Department of Public Works  
Agency Contact: 626-458-3518  
Most Recent Contact: 12/17/2021

**OTHER ASCERTAINABLE RECORDS (cont.)**

HWM COMMERCIAL FACILITIES - CA: Listing of all commercial hazardous waste permitted off-site transfer recycling treatment storage and disposal facilities

Agency Version Date: 10/25/2021  
Agency Update Frequency: Varies  
Planned Next Contact: 04/18/2022

Agency: Department of Toxic Substance Control  
Agency Contact: 916-322-5308  
Most Recent Contact: 01/20/2022

HWP - CA: Facility listing of the Department of Toxic Substance Control's hazardous waste transporters and corrective action

Agency Version Date: 11/02/2021  
Agency Update Frequency: Quarterly  
Planned Next Contact: 01/28/2022

Agency: Department of Toxic Substance Control  
Agency Contact: 916-322-2861  
Most Recent Contact: 11/02/2021

HWT - CA: Listing of registered hazardous waste transporters

Agency Version Date: 11/05/2021  
Agency Update Frequency: Quarterly  
Planned Next Contact: 02/01/2022

Agency: Department of Toxic Substance Control  
Agency Contact: 916-322-2861  
Most Recent Contact: 11/05/2021

LDS - CA: List of Land Disposal Cleanup Sites from Geotracker

Agency Version Date: 10/29/2021  
Agency Update Frequency: Quarterly  
Planned Next Contact: 01/25/2022

Agency: State Water Resources Control Board  
Agency Contact: 916-341-5791  
Most Recent Contact: 10/29/2021

LOP\_SANTA CLARA COUNTY - CA: Santa Clara county leaking underground storage tank sites

Agency Version Date: 07/21/2017  
Agency Update Frequency: No Longer Maintained  
Planned Next Contact: 04/18/2022

Agency: Department of Environmental Health  
Agency Contact: 408-280-6479  
Most Recent Contact: 01/20/2022

MCS - CA: List of Military Cleanup Sites from Geotracker

Agency Version Date: 10/29/2021  
Agency Update Frequency: Quarterly  
Planned Next Contact: 01/25/2022

Agency: State Water Resources Control Board  
Agency Contact: 916-341-5791  
Most Recent Contact: 10/29/2021

MWMP - CA: Listing of treatment and transfer stations that properly handle and dispose of medical waste that are permitted and inspected by the Medical Waste Management Program

Agency Version Date: 11/02/2021  
Agency Update Frequency: Varies  
Planned Next Contact: 01/28/2022

Agency: California-Health Human Services Department of Public Health  
Agency Contact: 916-449-5661  
Most Recent Contact: 11/02/2021

MWMP 2 - CA: Listing of facilities that generate permitted medical waste and are inspected by the Medical Waste Management Program

Agency Version Date: 10/19/2021  
Agency Update Frequency: Quarterly  
Planned Next Contact: 04/11/2022

Agency: California-Health Human Services Department of Public Health  
Agency Contact: 916-449-5661  
Most Recent Contact: 01/13/2022

NFA - CA: No further action cleanup sites listing

Agency Version Date: 12/23/2021  
Agency Update Frequency: Quarterly  
Planned Next Contact: 03/21/2022

Agency: Department of Toxic Substances Control  
Agency Contact: 916-322-2861  
Most Recent Contact: 12/23/2021

**OTHER ASCERTAINABLE RECORDS (cont.)**

NFE - CA: Unconfirmed contaminated properties listing

Agency Version Date: 12/22/2021  
Agency Update Frequency: Quarterly  
Planned Next Contact: 03/18/2022

Agency: Department of Toxic Substances Control  
Agency Contact: 916-322-2861  
Most Recent Contact: 12/22/2021

NPDES - CA: Listing of facilities with wastewater and NPDES permits including stormwater

Agency Version Date: 11/30/2021  
Agency Update Frequency: Quarterly  
Planned Next Contact: 02/24/2022

Agency: State Water Resources Control Board  
Agency Contact: 916-341-5810  
Most Recent Contact: 11/30/2021

PERCHLORATE 2 - CA: Listing of contaminated sites where the primary known chemical is perchlorate

Agency Version Date: 12/21/2021  
Agency Update Frequency: Quarterly  
Planned Next Contact: 03/18/2022

Agency: Department of Toxic Substances Control  
Agency Contact: 916-322-2861  
Most Recent Contact: 12/21/2021

PFAS - CA: List of PFAS sites and areas of interest

Agency Version Date: 10/12/2021  
Agency Update Frequency: Quarterly  
Planned Next Contact: 04/05/2022

Agency: California State Water Resources Control Board  
Agency Contact: N/R  
Most Recent Contact: 01/07/2022

PFAS DOD - CA: List of DoD facilities conducting PFAS investigations

Agency Version Date: 01/07/2022  
Agency Update Frequency: Quarterly  
Planned Next Contact: 04/05/2022

Agency: California State Water Resources Control Board  
Agency Contact: N/R  
Most Recent Contact: 01/07/2022

PFAS GAMA - CA: PFOS & PFAS GAMA Well Sampling program

Agency Version Date: 01/03/2022  
Agency Update Frequency: Quarterly  
Planned Next Contact: 04/01/2022

Agency: California State Water Resources Control Board  
Agency Contact: N/R  
Most Recent Contact: 01/03/2022

PROPOSITION 65 - CA: Listing of Proposition 65 enforcement reporting notice sites in accordance with "The Safe Drinking Water and Toxic Enforcement Act of 1986"

Agency Version Date: 06/11/2021  
Agency Update Frequency: No update  
Planned Next Contact: 03/01/2022

Agency: State of California Department of Justice Office of the Attorney General  
Agency Contact: 510-873-6321  
Most Recent Contact: 12/03/2021

RFR - CA: State Water Resources Control Board Regulated Facility Report database listing which includes program agency type and their permit status

Agency Version Date: 12/07/2021  
Agency Update Frequency: Varies  
Planned Next Contact: 03/03/2022

Agency: CA State Water Resources Control Board  
Agency Contact: 916-341-5810  
Most Recent Contact: 12/07/2021

SITES INVENTORY\_VENTURA COUNTY - CA: Listing of Ventura County inventory of closed illegal abandoned and inactive sites

Agency Version Date: 05/14/2021  
Agency Update Frequency: Annually  
Planned Next Contact: 02/01/2022

Agency: Environmental Health Division  
Agency Contact: 805-654-2815  
Most Recent Contact: 11/05/2021



**OTHER ASCERTAINABLE RECORDS (cont.)**

SMU\_SANTA BARBARA COUNTY - CA: Site Mitigation Unit site assessment and corrective actions at properties in Santa Barbara County

Agency Version Date: 12/31/2021  
Agency Update Frequency: Varies  
Planned Next Contact: 03/29/2022

Agency: Santa Barbara County APCD  
Agency Contact: (805) 681-4900  
Most Recent Contact: 12/31/2021

SWAT - CA: The SWAT Reports Summary Data and the Waste Management Unit Database were published by State Water Resources Control Board staff and the Regional Water Quality Control Boards for tracking and inventory of waste management units.

Agency Version Date: 08/08/2015  
Agency Update Frequency: No Longer Maintained  
Planned Next Contact: 02/17/2022

Agency: Department of Ecology  
Agency Contact: 916-322-2861  
Most Recent Contact: 11/23/2021

VCCP\_VENTURA COUNTY - CA: Listing of Ventura County cleanup program sites

Agency Version Date: 11/04/2021  
Agency Update Frequency: Annually  
Planned Next Contact: 01/31/2022

Agency: Environmental Health Division  
Agency Contact: 805-654-2815  
Most Recent Contact: 11/04/2021

WDS - CA: Listing of waste discharge system reporting facilities

Agency Version Date: 01/18/2022  
Agency Update Frequency: Quarterly  
Planned Next Contact: 04/15/2022

Agency: State Water Resources Control Board  
Agency Contact: 916-341-5810  
Most Recent Contact: 01/18/2022

WILDLANDS - CA: The Wildlands Conservancy listing of preserves in California

Agency Version Date: 11/18/2021  
Agency Update Frequency: Varies  
Planned Next Contact: 02/14/2022

Agency: The Wildlands Conservancy  
Agency Contact: 909-797-8507  
Most Recent Contact: 11/18/2021

WIP - CA: Listing of Well Investigation Program cases in the San Gabriel and San Fernando Valley area

Agency Version Date: 07/01/2009  
Agency Update Frequency: Varies  
Planned Next Contact: 02/08/2022

Agency: Los Angeles Water Quality Control Board  
Agency Contact: 916-341-5810  
Most Recent Contact: 11/12/2021

**OTHER**

SEISMIC - CA: Earthquake Zones of Required Investigation. Shows the location of both Seismic Hazard Zones and Earthquake Fault Zones

Agency Version Date: 04/30/2021  
Agency Update Frequency: Varies  
Planned Next Contact: 04/15/2022

Agency: State of California Department of Conservation  
Agency Contact: 916-324-7299  
Most Recent Contact: 01/18/2022

**SUBJECT PROPERTY ADDRESS:**

Wheatland EIR  
Wheatland  
Wheatland, CA 95692

**SUBJECT PROPERTY COORDINATES:**

Latitude(North):	39.025730 - 39°1'32.6"
Longitude(West):	-121.440531 - -121°26'25.9"
Universal Transverse Mercator:	Zone 10N
UTM X (Meters):	634991.70
UTM Y (Meters):	4320788.77

**ELEVATION:**

Elevation: 74 ft. above sea level

**USGS TOPOGRAPHIC MAP:**

Subject Property Map:	38121-H4 Sheridan, CA
Most Recent Revision:	2018
Subject Property Map:	39121-A4 Wheatland, CA
Most Recent Revision:	2018

**GEOHYDROLOGY DATA:****SUBJECT PROPERTY TOPOGRAPHY:**

Topographic Gradient: North

**DFIRM FLOOD ZONE:**

	DFIRM Flood
Subject Property County:	Electronic Data:
YUBA	Yes - refer to the PROPERTY PROXIMITY MAP and AREA MAP
Flood Plain Panel at Subject Property:	06115C0445D (Eff. date 2/18/2011) 06061C0685H (Eff. date 11/2/2018) 06115C0510D (Eff. date 2/18/2011) 0603940650E (Eff. date 6/16/2015) 06061C0400H (Eff. date 11/2/2018) 0603940735E (Eff. date 12/2/2008) 06061C0395H (Eff. date 11/2/2018) 06115C0440D (Eff. date 2/18/2011)
Additional Panels in search area:	0603940730E (Eff. date 12/2/2008) 06115C0450D (Eff. date 2/18/2011) 06061C0700H (Eff. date 11/2/2018) 06115C0505D (Eff. date 2/18/2011)

**FEMA FLOOD ZONE:**

	FEMA Flood
Subject Property County:	Electronic Data:
YUBA	Yes - refer to the PROPERTY PROXIMITY MAP and AREA MAP
Flood Plain Panel at Subject Property:	0602390250C 0603940225B 0604270400B 0604600001A
Additional Panels in search area:	0604270475B

**NATIONAL WETLAND INVENTORY:**

	NWI Electronic
<u>NWI Quad at Subject Property:</u>	<u>Data Coverage:</u>
Sheridan	Yes - refer to the Geological Findings Map

**LITHOSTRATIGRAPHIC INFORMATION:****ROCK STRATIGRAPHIC UNIT:****GEOLOGIC AGE IDENTIFICATION**

Era:	Cenozoic	Category: 4 Q Quaternary
System:	Quaternary	
Series:	Quaternary	
Code:	Q	

**SURROUNDING ELEVATION PROFILES:**

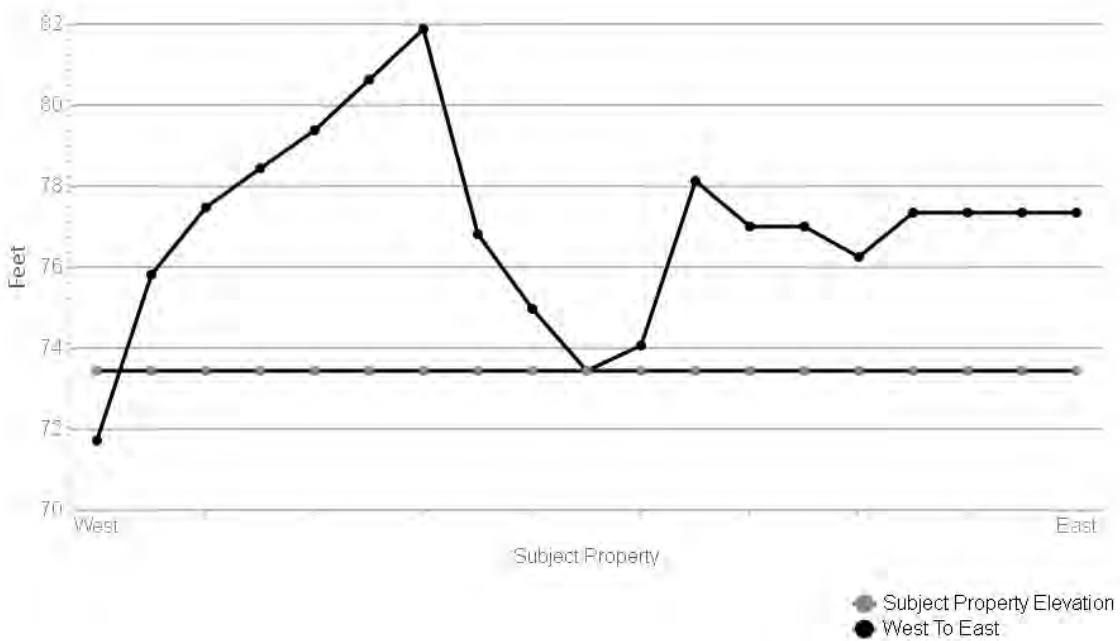
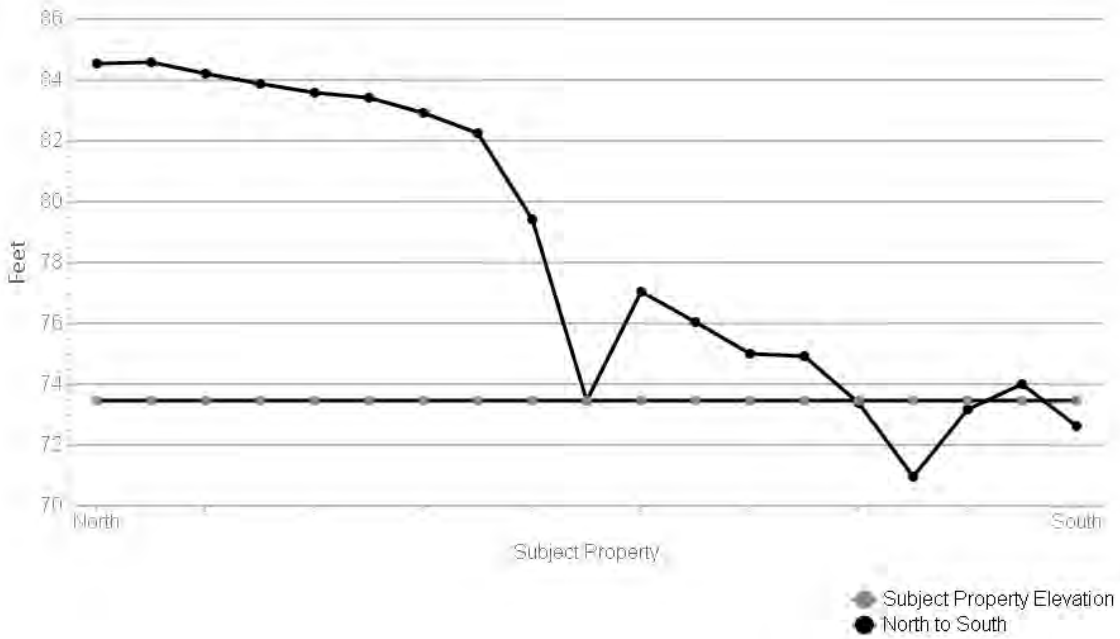



## SOIL COMPOSITION IN GENERAL AREA OF SUBJECT PROPERTY:

Not Searched

## WATER AGENCY DATA:

### WATER AGENCY SEARCH DISTANCES:

<u>DATABASE:</u>	<u>SEARCH DISTANCE (MILES):</u>
NWIS	1.000
OIL & GAS WELLS - CA	1.000
PWS	1.000
WELLS - GAMA - CA	0.000

<u>DISTANCE TO NEAREST:</u>	<u>DISTANCE:</u>
NWIS	0.001 mi / 4 ft
OIL & GAS WELLS - CA	N/A
PWS	0.376 mi / 1985 ft
WELLS - GAMA - CA	0.000 mi / 2 ft

### FEDERAL WATER AGENCY DATA SUMMARY:

<u>MAP ID:</u>	<u>WELL ID:</u>	<u>LOCATION FROM SP:</u>
B2	390015121251001	< 1/8 Mile SE
C3	390157121243301	< 1/8 Mile ENE
4	390007121250301	< 1/8 Mile SE
B6	390012121250801	< 1/8 Mile SE
7	390302121254001	< 1/8 Mile NNE
C8	390154121243201	< 1/8 Mile E
E9	390244121262801	< 1/8 Mile N
11	USGS-390202121243701   390202121243701	< 1/8 Mile ENE
12	390253121250801	< 1/8 Mile NE
E13	390245121263101	< 1/8 Mile N
14	390231121245501	< 1/8 Mile ENE
15	390243121284001	< 1/8 Mile WNW
A17	390245121250401	< 1/8 Mile NE
19	USGS-390235121280001   390235121280001	< 1/8 Mile WNW
21	390234121264601	< 1/8 Mile NNW
22	USGS-390247121251001   390247121251001	< 1/8 Mile NE
F24	390047121251201	< 1/8 Mile ESE
25	390054121244001	< 1/8 Mile ESE
26	390128121242401	< 1/8 Mile E
27	385959121243201	1/8 - 1/4 Mile SE
28	390243121280201   390243121280202	1/8 - 1/4 Mile NW
29	390308121255601	1/8 - 1/4 Mile NNE
30	390250121285901	1/8 - 1/4 Mile WNW
31	390012121245001	1/8 - 1/4 Mile SE
32	390234121273001	1/8 - 1/4 Mile NW
33	390239121274901	1/8 - 1/4 Mile NW
35	390042121252701	1/8 - 1/4 Mile SE
36	390237121261201	1/8 - 1/4 Mile N
37	390153121241201	1/8 - 1/4 Mile E
38	USGS-390252121244701   390252121244701	1/4 - 1/2 Mile NE
G39	390210121271001	1/4 - 1/2 Mile NW
40	390120121244601	1/4 - 1/2 Mile E
41	USGS-390026121254001   390026121254001	1/4 - 1/2 Mile SSE
42	11424000	1/4 - 1/2 Mile SE

## FEDERAL WATER AGENCY DATA SUMMARY: (cont.)

MAP ID:	WELL ID:	LOCATION FROM SP:
43	390158121275301	1/4 - 1/2 Mile WNW
G44	390207121270801	1/4 - 1/2 Mile NW
45	390044121253301	1/4 - 1/2 Mile SE
46	390306121284201	1/4 - 1/2 Mile WNW
47	390324121253501	1/4 - 1/2 Mile NNE
48	390256121282201	1/4 - 1/2 Mile NW
49	390317121255601	1/4 - 1/2 Mile NNE
50	390224121285401	1/4 - 1/2 Mile WNW
51	CA5810004   CITY OF WHEATLAND-NEW WELL 04 - TREATED XCLD   CITY OF WHEATLAND-WELL 03 - CHLORINATED XCLD	1/4 - 1/2 Mile SE
52	390236121252501	1/4 - 1/2 Mile NE
53	390108121251901	1/4 - 1/2 Mile ESE
H54	390329121250501	1/4 - 1/2 Mile NNE
55	USGS-390332121252501   390332121252501	1/4 - 1/2 Mile NNE
56	390158121240001	1/4 - 1/2 Mile E
H57	USGS-390333121250701   390333121250701	1/4 - 1/2 Mile NNE
58	390322121245101	1/4 - 1/2 Mile NE
I59	390153121273501	1/4 - 1/2 Mile WNW
60	390230121255001	1/2 - 1 Mile NNE
I61	390151121273501	1/2 - 1 Mile WNW
62	390245121242401	1/2 - 1 Mile ENE
63	390148121250801	1/2 - 1 Mile ENE
64	390325121244501	1/2 - 1 Mile NE
65	390315121243801	1/2 - 1 Mile NE
J66	390306121280901	1/2 - 1 Mile NW
67	390140121232601	1/2 - 1 Mile E
68	390307121280201	1/2 - 1 Mile NW
70	385953121254201	1/2 - 1 Mile SSE
71	385945121254101	1/2 - 1 Mile SSE
72	390310121271201	1/2 - 1 Mile NNW
73	390028121260901	1/2 - 1 Mile SSE
74	390102121255301	1/2 - 1 Mile SE
75	390200121262701	1/2 - 1 Mile N
76	390142121271201	1/2 - 1 Mile W
77	390000121260101	1/2 - 1 Mile SSE
78	390326121264501	1/2 - 1 Mile NNW
K79	390059121260001	1/2 - 1 Mile SSE
80	390354121252301	1/2 - 1 Mile NNE
81	390317121293001	1/2 - 1 Mile WNW
82	385948121255501	1/2 - 1 Mile SSE
L83	390325121281101	1/2 - 1 Mile NW
85	390350121254801	1/2 - 1 Mile NNE
86	390207121255301	1/2 - 1 Mile NE
K87	ESAC-01   USGS-390058121260001   390058121260001	1/2 - 1 Mile SSE
88	390258121294501	1/2 - 1 Mile WNW
89	390332121282201	1/2 - 1 Mile NW
90	390332121291001	1/2 - 1 Mile NW
91	390151121285401	1/2 - 1 Mile W
92	390136121270201	1/2 - 1 Mile W
93	390325121280301	1/2 - 1 Mile NW
M94	390042121262101	1/2 - 1 Mile S
95	390151121261901	1/2 - 1 Mile N
96	390309121294501	1/2 - 1 Mile WNW
97	390033121262601	1/2 - 1 Mile S
98	390228121233801	1/2 - 1 Mile ENE
M99	390045121262301	1/2 - 1 Mile S

Note: PWS System location is not always the same as well location.

**STATE/LOCAL WATER AGENCY DATA SUMMARY:**

<u>MAP ID:</u>	<u>WELL ID:</u>	<u>LOCATION FROM SP:</u>
A1	14N05E28A002M	< 1/8 Mile NE
D5	14N05E34F003M	< 1/8 Mile E
D10	YCWA PMW-27	< 1/8 Mile E
11	USGS-390202121243701   390202121243701	< 1/8 Mile ENE
A16	YCWA-15	< 1/8 Mile NE
19	USGS-390235121280001   390235121280001	< 1/8 Mile WNW
20	14N05E21Q001M	< 1/8 Mile NE
22	USGS-390247121251001   390247121251001	< 1/8 Mile NE
38	USGS-390252121244701   390252121244701	1/4 - 1/2 Mile NE
41	USGS-390026121254001   390026121254001	1/4 - 1/2 Mile SSE
55	USGS-390332121252501   390332121252501	1/4 - 1/2 Mile NNE
H57	USGS-390333121250701   390333121250701	1/4 - 1/2 Mile NNE
K87	ESAC-01   USGS-390058121260001   390058121260001	1/2 - 1 Mile SSE

SUBJECT NAME: Wheatland EIR  
ADDRESS: Wheatland, Wheatland, CA, 95692  
LAT/LONG: 39.025730 / -121.440531

PREPARED FOR: Environmental Cost Management  
ORDER #: 66415  
REPORT DATE: January 26, 2022

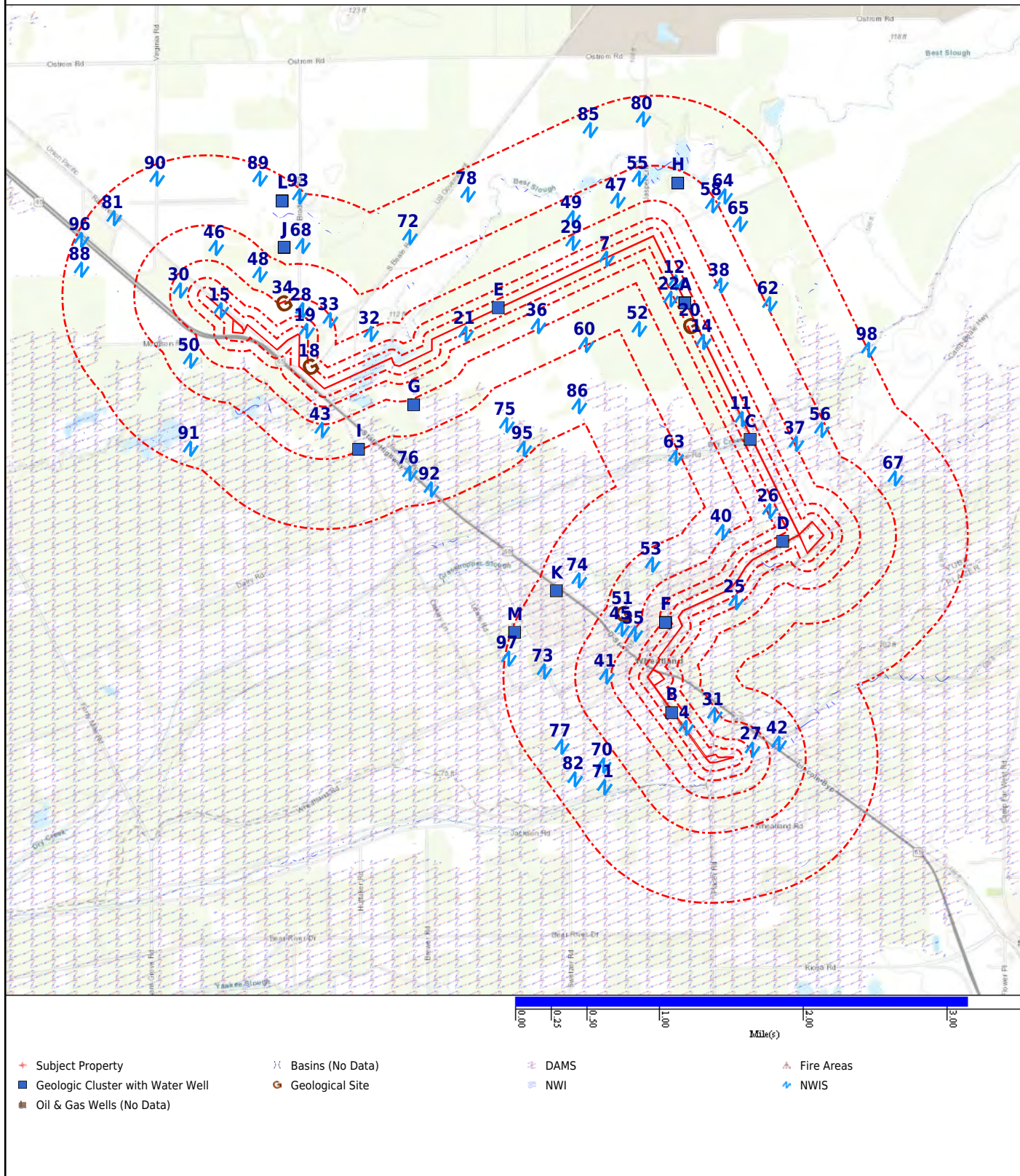



Map Id: A1  
Direction: NE  
Distance: 0.000 mi., 3 ft.  
Elevation: 97 ft.  
Relative: Higher

**Site Name :** 14N05E28A002M  
39.0463, -121.4185  
CA  
**Database(s) :** [WELLS - GAMA - CA]

**Envirosite ID:** 9314526  
**EPA ID:** N/R

## WELLS - GAMA - CA

Well ID : 14N05E28A002M  
Well Type : UNK  
Well Depth (Ft.) : 195.0  
Top of Screen (Ft.) : 175.0  
Screen Length (Ft.) : 20.0  
Source : DWR  
Source Name : 14N05E28A002M  
Other Names : 14N05E28A002M  
RL : .1  
Approximate Latitude : 39.0463  
Approximate Longitude : -121.4185  
Last Date in Agency List : 2021-07-27

Well ID : 14N05E28A002M  
Well Type : UNK  
Well Depth (Ft.) : 195.0  
Top of Screen (Ft.) : 175.0  
Screen Length (Ft.) : 20.0  
Source : DWR  
Source Name : 14N05E28A002M  
Other Names : 14N05E28A002M  
RL : 1  
Approximate Latitude : 39.0463  
Approximate Longitude : -121.4185  
Last Date in Agency List : 2021-07-27

Well ID : 14N05E28A002M  
Well Type : UNK  
Well Depth (Ft.) : 195.0  
Top of Screen (Ft.) : 175.0  
Screen Length (Ft.) : 20.0  
Source : DWR  
Source Name : 14N05E28A002M  
Other Names : 14N05E28A002M  
RL : .005  
Approximate Latitude : 39.0463  
Approximate Longitude : -121.4185  
Last Date in Agency List : 2021-07-27

Well ID : 14N05E28A002M  
Well Type : UNK  
Well Depth (Ft.) : 195.0  
Top of Screen (Ft.) : 175.0  
Screen Length (Ft.) : 20.0  
Source : DWR  
Source Name : 14N05E28A002M  
Other Names : 14N05E28A002M  
RL : .001  
Approximate Latitude : 39.0463  
Approximate Longitude : -121.4185  
Last Date in Agency List : 2021-07-27

Map Id: A1  
Direction: NE  
Distance: 0.000 mi., 3 ft.  
Elevation: 97 ft.  
Relative: Higher

**Site Name :** 14N05E28A002M  
39.0463, -121.4185  
CA  
**Database(s) :** [WELLS - GAMA - CA] (*cont.*)

**Envirosite ID:** 9314526  
**EPA ID:** N/R

WELLS - GAMA - CA (*cont.*)

Well ID : 14N05E28A002M  
Well Type : UNK  
Well Depth (Ft.) : 195.0  
Top of Screen (Ft.) : 175.0  
Screen Length (Ft.) : 20.0  
Source : DWR  
Source Name : 14N05E28A002M  
Other Names : 14N05E28A002M  
RL : .0002  
Approximate Latitude : 39.0463  
Approximate Longitude : -121.4185  
Last Date in Agency List : 2021-07-27

Well ID : 14N05E28A002M  
Well Type : UNK  
Well Depth (Ft.) : 195.0  
Top of Screen (Ft.) : 175.0  
Screen Length (Ft.) : 20.0  
Source : DWR  
Source Name : 14N05E28A002M  
Other Names : 14N05E28A002M  
RL : .01  
Approximate Latitude : 39.0463  
Approximate Longitude : -121.4185  
Last Date in Agency List : 2021-07-27

Well ID : 14N05E28A002M  
Well Type : UNK  
Well Depth (Ft.) : 195.0  
Top of Screen (Ft.) : 175.0  
Screen Length (Ft.) : 20.0  
Source : DWR  
Source Name : 14N05E28A002M  
Other Names : 14N05E28A002M  
RL : .05  
Approximate Latitude : 39.0463  
Approximate Longitude : -121.4185  
Last Date in Agency List : 2021-07-27

Well ID : 14N05E28A002M  
Well Type : UNK  
Well Depth (Ft.) : 195.0  
Top of Screen (Ft.) : 175.0  
Screen Length (Ft.) : 20.0  
Source : DWR  
Source Name : 14N05E28A002M  
Other Names : 14N05E28A002M  
RL : .5  
Approximate Latitude : 39.0463  
Approximate Longitude : -121.4185  
Last Date in Agency List : 2021-07-27

Map Id: A1  
Direction: NE  
Distance: 0.000 mi., 3 ft.  
Elevation: 97 ft.  
Relative: Higher

**Site Name :** 14N05E28A002M  
39.0463, -121.4185  
CA  
**Database(s) :** [WELLS - GAMA - CA] (**cont.**)

**Envirosite ID:** 9314526  
**EPA ID:** N/R

#### WELLS - GAMA - CA (**cont.**)

Details for this site have been truncated due to the large number of available details for this site within this dataset. For the complete details for this site, contact your Envirosearch account representative for a complimentary site report containing all of the details available.

Chemicals :	2006-03-30 - F = .1 MG/L
	2006-03-30 - TDS = 285 MG/L
	2006-03-30 - ZN = 0 MG/L
	2006-03-30 - CO3 = 0 MG/L
	2006-03-30 - NO3N = 1.6 MG/L
	2006-03-30 - SB = 0 UG/L
	2006-03-30 - PB = 0 UG/L
	2006-03-30 - AG = 0 UG/L
	2006-03-30 - SO4 = 10 MG/L
	2006-03-30 - CL = 68 MG/L
	2006-03-30 - AS = 2 UG/L
	2006-03-30 - CD = 0 UG/L
	2006-03-30 - HG = 0 UG/L
	2006-03-30 - ALKCAO3 = 74 MG/L
	2006-03-30 - HCO3 = 74 MG/L
	2006-03-30 - MN = 0 UG/L
	2006-03-30 - PH = 7.2 PH UNITS
	2006-03-30 - MG = 9 MG/L
	2006-03-30 - AL = 0 UG/L
	2006-03-30 - FE = 6 UG/L

Map Id: B2  
Direction: SE  
Distance: 0.001 mi., 5 ft.  
Elevation: 81 ft.  
Relative: Higher

**Site Name :** 390015121251001  
39.004061, -121.420513  
CA  
**Database(s) :** [NWIS]

**Envirosite ID:** 9239767  
**EPA ID:** N/R

#### NWIS

Site Identification Number :	390015121251001
Site Type :	Well
Station Name :	013N005E04J004M
Agency :	U.S. Geological Survey
District :	N/R
State :	CA
County :	Yuba County
Country :	USA
Land Net Location :	S37 T13N R05E M
Name of Location Map :	WHEATLAND
Scale of Location Map :	24000
Altitude of Gage/Land Surface :	78.00
Method Altitude Determined :	Interpolated from topographic map.
Altitude Accuracy :	2.5
Altitude Datum :	National Geodetic Vertical Datum of 1929
Hydrologic Unit :	Upper Bear
Drainage Basin :	N/R
Topographic Setting :	Valley flat

Map Id: B2  
Direction: SE  
Distance: 0.001 mi., 5 ft.  
Elevation: 81 ft.  
Relative: Higher

**Site Name :** 390015121251001  
39.004061, -121.420513  
CA  
**Database(s) :** [NWIS] (*cont.*)

**EnviroSite ID:** 9239767  
**EPA ID:** N/R

**NWIS (*cont.*)**

Flags for the Type of Data Collected:	NNNNNNNNNNNNNNNNNNNNNNNNNNNNNNNNNNNN
Flags for Instruments at Site :	NNNNNNNNNNNNNNNNNNNNNNNNNNNNNNNNNNNN
Date of First Construction :	N/R
Date Site Established or Inventoried:	1976-12-22
Drainage Area :	N/R
Contributing Drainage Area :	N/R
Data Reliability :	Data have been checked by the reporting agency.
Data-Other GW Files :	YNNYNNNN
National Aquifer :	Central Valley aquifer system
Local Aquifer :	N/R
Local Aquifer Type :	N/R
Well Depth :	N/R
Hole Depth :	N/R
Source of Depth Data :	N/R
Project Number :	7479433400
Real-Time Data Flag :	N/R
Peak-Streamflow Data Begin Date :	N/R
Peak-Streamflow Data End Date :	N/R
Peak-Streamflow Data Count :	N/R
Water-Quality Data Begin Date :	N/R
Water-Quality Data End Date :	N/R
Water-Quality Data Count :	N/R
Field Water-Level Measurements Begin Date:	N/R
Field Water-level Measurements End Date:	N/R
Field Water-Level Measurements Count:	N/R
Site-Visit Data Begin Date :	N/R
Site-Visit Data End Date :	N/R
Site-Visit Data Count :	N/R
Latitude :	39.004061
Longitude :	-121.420513
Last Date in Agency List :	2021-12-15

Map Id: C3  
Direction: ENE  
Distance: 0.003 mi., 15 ft.  
Elevation: 89 ft.  
Relative: Higher

**Site Name :** 390157121243301  
39.032395, -121.410236  
CA  
**Database(s) :** [NWIS]

**EnviroSite ID:** 9255478  
**EPA ID:** N/R

**NWIS**

Site Identification Number :	390157121243301
Site Type :	Well
Station Name :	014N005E27N003M
Agency :	U.S. Geological Survey
District :	N/R
State :	CA
County :	Yuba County
Country :	USA
Land Net Location :	NESWSWS27T14NR05EM



Map Id: C3  
 Direction: ENE  
 Distance: 0.003 mi., 15 ft.  
 Elevation: 89 ft.  
 Relative: Higher

**Site Name :** 390157121243301  
 39.032395, -121.410236  
 CA  
**Database(s) :** [NWIS] (*cont.*)

**EnviroSite ID:** 9255478  
**EPA ID:** N/R

NWIS (*cont.*)

Name of Location Map :	WHEATLAND
Scale of Location Map :	24000
Altitude of Gage/Land Surface :	86.00
Method Altitude Determined :	Interpolated from topographic map.
Altitude Accuracy :	2.5
Altitude Datum :	National Geodetic Vertical Datum of 1929
Hydrologic Unit :	Upper Bear
Drainage Basin :	N/R
Topographic Setting :	Valley flat
Flags for the Type of Data Collected:	NNNNNNNNNNNNNNNNNNNNNNNNNNNNNNNO
Flags for Instruments at Site :	NNNNNNNNNNNNNNNNNNNNNNNNNNNNNNNN
Date of First Construction :	N/R
Date Site Established or Inventoried:	1977-01-26
Drainage Area :	N/R
Contributing Drainage Area :	N/R
Data Reliability :	Data have been checked by the reporting agency.
Data-Other GW Files :	YNNYNNNN
National Aquifer :	Central Valley aquifer system
Local Aquifer :	N/R
Local Aquifer Type :	N/R
Well Depth :	N/R
Hole Depth :	N/R
Source of Depth Data :	N/R
Project Number :	7479433400
Real-Time Data Flag :	N/R
Peak-Streamflow Data Begin Date :	N/R
Peak-Streamflow Data End Date :	N/R
Peak-Streamflow Data Count :	N/R
Water-Quality Data Begin Date :	N/R
Water-Quality Data End Date :	N/R
Water-Quality Data Count :	N/R
Field Water-Level Measurements Begin Date:	N/R
Field Water-level Measurements End Date:	N/R
Field Water-Level Measurements Count:	N/R
Site-Visit Data Begin Date :	N/R
Site-Visit Data End Date :	N/R
Site-Visit Data Count :	N/R
Latitude :	39.032395
Longitude :	-121.410236
Last Date in Agency List :	2021-12-15

**Envirosite ID:** 9234045  
**EPA ID:** N/R

## Page 274 of 395

Map Id: D5  
Direction: E  
Distance: 0.008 mi., 40 ft.  
Elevation: 108 ft.  
Relative: Higher

**Site Name :** 14N05E34F003M  
39.0214, -121.4057  
CA  
**Database(s) :** [WELLS - GAMA - CA]

**Envirosite ID:** 9314394  
**EPA ID:** N/R

## WELLS - GAMA - CA

Well ID : 14N05E34F003M  
Well Type : UNK  
Well Depth (Ft.) : 175.0  
Top of Screen (Ft.) : 150.0  
Screen Length (Ft.) : 20.0  
Source : DWR  
Source Name : 14N05E34F003M  
Other Names : 14N05E34F003M  
RL : .001  
Approximate Latitude : 39.0214  
Approximate Longitude : -121.4057  
Last Date in Agency List : 2021-07-27

Well ID : 14N05E34F003M  
Well Type : UNK  
Well Depth (Ft.) : 175.0  
Top of Screen (Ft.) : 150.0  
Screen Length (Ft.) : 20.0  
Source : DWR  
Source Name : 14N05E34F003M  
Other Names : 14N05E34F003M  
RL : 1  
Approximate Latitude : 39.0214  
Approximate Longitude : -121.4057  
Last Date in Agency List : 2021-07-27

Well ID : 14N05E34F003M  
Well Type : UNK  
Well Depth (Ft.) : 175.0  
Top of Screen (Ft.) : 150.0  
Screen Length (Ft.) : 20.0  
Source : DWR  
Source Name : 14N05E34F003M  
Other Names : 14N05E34F003M  
RL : .5  
Approximate Latitude : 39.0214  
Approximate Longitude : -121.4057  
Last Date in Agency List : 2021-07-27

Well ID : 14N05E34F003M  
Well Type : UNK  
Well Depth (Ft.) : 175.0  
Top of Screen (Ft.) : 150.0  
Screen Length (Ft.) : 20.0  
Source : DWR  
Source Name : 14N05E34F003M  
Other Names : 14N05E34F003M  
RL : .005  
Approximate Latitude : 39.0214  
Approximate Longitude : -121.4057  
Last Date in Agency List : 2021-07-27

Map Id: D5  
Direction: E  
Distance: 0.008 mi., 40 ft.  
Elevation: 108 ft.  
Relative: Higher

**Site Name :** 14N05E34F003M  
39.0214, -121.4057  
CA  
**Database(s) :** [WELLS - GAMA - CA] (*cont.*)

**Envirosite ID:** 9314394  
**EPA ID:** N/R

WELLS - GAMA - CA (*cont.*)

Well ID : 14N05E34F003M  
Well Type : UNK  
Well Depth (Ft.) : 175.0  
Top of Screen (Ft.) : 150.0  
Screen Length (Ft.) : 20.0  
Source : DWR  
Source Name : 14N05E34F003M  
Other Names : 14N05E34F003M  
RL : .1  
Approximate Latitude : 39.0214  
Approximate Longitude : -121.4057  
Last Date in Agency List : 2021-07-27

Well ID : 14N05E34F003M  
Well Type : UNK  
Well Depth (Ft.) : 175.0  
Top of Screen (Ft.) : 150.0  
Screen Length (Ft.) : 20.0  
Source : DWR  
Source Name : 14N05E34F003M  
Other Names : 14N05E34F003M  
RL : .0002  
Approximate Latitude : 39.0214  
Approximate Longitude : -121.4057  
Last Date in Agency List : 2021-07-27

Well ID : 14N05E34F003M  
Well Type : UNK  
Well Depth (Ft.) : 175.0  
Top of Screen (Ft.) : 150.0  
Screen Length (Ft.) : 20.0  
Source : DWR  
Source Name : 14N05E34F003M  
Other Names : 14N05E34F003M  
RL : .01  
Approximate Latitude : 39.0214  
Approximate Longitude : -121.4057  
Last Date in Agency List : 2021-07-27

Well ID : 14N05E34F003M  
Well Type : UNK  
Well Depth (Ft.) : 175.0  
Top of Screen (Ft.) : 150.0  
Screen Length (Ft.) : 20.0  
Source : DWR  
Source Name : 14N05E34F003M  
Other Names : 14N05E34F003M  
RL : .05  
Approximate Latitude : 39.0214  
Approximate Longitude : -121.4057  
Last Date in Agency List : 2021-07-27



Map Id: D5  
Direction: E  
Distance: 0.008 mi., 40 ft.  
Elevation: 108 ft.  
Relative: Higher

**Site Name :** 14N05E34F003M  
39.0214, -121.4057  
CA  
**Database(s) :** [WELLS - GAMA - CA] (*cont.*)

**Envirosite ID:** 9314394  
**EPA ID:** N/R

#### WELLS - GAMA - CA (*cont.*)

Details for this site have been truncated due to the large number of available details for this site within this dataset. For the complete details for this site, contact your Envirosearch account representative for a complimentary site report containing all of the details available.

Chemicals :	2006-12-14 - CD = 0 UG/L
	2006-12-14 - ALKAC03 = 115 MG/L
	2006-12-14 - K = 1.8 MG/L
	2006-12-14 - SO4 = 30 MG/L
	2006-12-14 - HCO3 = 113 MG/L
	2006-12-14 - MN = 0 UG/L
	2006-12-14 - BE = 0 UG/L
	2006-12-14 - FE = 0 UG/L
	2006-12-14 - AG = 0 UG/L
	2006-12-14 - NO3N = 1.3 MG/L
	2006-12-14 - HG = 0 UG/L
	2006-12-14 - AL = 12 UG/L
	2006-12-14 - SB = 0 UG/L
	2006-12-14 - TDS = 306 MG/L
	2006-12-14 - F = .1 MG/L
	2006-12-14 - CO3 = 2 MG/L
	2006-12-14 - CL = 61 MG/L
	2006-12-14 - AS = 2 UG/L
	2006-12-14 - BA = .066 MG/L
	2006-12-14 - PH = 8.3 PH UNITS

Map Id: B6  
Direction: SE  
Distance: 0.010 mi., 52 ft.  
Elevation: 82 ft.  
Relative: Higher

**Site Name :** 390012121250801  
39.003228, -121.419958  
CA  
**Database(s) :** [NWIS]

**Envirosite ID:** 9237636  
**EPA ID:** N/R

#### NWIS

Site Identification Number :	390012121250801
Site Type :	Well
Station Name :	013N005E04J005M
Agency :	U.S. Geological Survey
District :	N/R
State :	CA
County :	Yuba County
Country :	USA
Land Net Location :	S37 T13N R05E M
Name of Location Map :	WHEATLAND
Scale of Location Map :	24000
Altitude of Gage/Land Surface :	79.00
Method Altitude Determined :	Interpolated from topographic map.
Altitude Accuracy :	2.5
Altitude Datum :	National Geodetic Vertical Datum of 1929
Hydrologic Unit :	Upper Bear
Drainage Basin :	N/R
Topographic Setting :	Valley flat

Map Id: B6  
Direction: SE  
Distance: 0.010 mi., 52 ft.  
Elevation: 82 ft.  
Relative: Higher

**Site Name :** 390012121250801  
39.003228, -121.419958  
CA  
**Database(s) :** [NWIS] (*cont.*)

**EnviroSite ID:** 9237636  
**EPA ID:** N/R

**NWIS (*cont.*)**

Flags for the Type of Data Collected:	NNNNNNNNNNNNNNNNNNNNNNNNNNNNNNNNNNNN
Flags for Instruments at Site :	NNNNNNNNNNNNNNNNNNNNNNNNNNNNNNNNNNNN
Date of First Construction :	N/R
Date Site Established or Inventoried:	1976-12-22
Drainage Area :	N/R
Contributing Drainage Area :	N/R
Data Reliability :	Data have been checked by the reporting agency.
Data-Other GW Files :	YNNYNNNN
National Aquifer :	Central Valley aquifer system
Local Aquifer :	N/R
Local Aquifer Type :	N/R
Well Depth :	N/R
Hole Depth :	N/R
Source of Depth Data :	N/R
Project Number :	7479433400
Real-Time Data Flag :	N/R
Peak-Streamflow Data Begin Date :	N/R
Peak-Streamflow Data End Date :	N/R
Peak-Streamflow Data Count :	N/R
Water-Quality Data Begin Date :	N/R
Water-Quality Data End Date :	N/R
Water-Quality Data Count :	N/R
Field Water-Level Measurements Begin Date:	N/R
Field Water-level Measurements End Date:	N/R
Field Water-Level Measurements Count:	N/R
Site-Visit Data Begin Date :	N/R
Site-Visit Data End Date :	N/R
Site-Visit Data Count :	N/R
Latitude :	39.003228
Longitude :	-121.419958
Last Date in Agency List :	2021-12-15

Map Id: 7  
Direction: NNE  
Distance: 0.014 mi., 73 ft.  
Elevation: 93 ft.  
Relative: Higher

**Site Name :** 390302121254001  
39.05045, -121.428848  
CA  
**Database(s) :** [NWIS]

**EnviroSite ID:** 9255497  
**EPA ID:** N/R

**NWIS**

Site Identification Number :	390302121254001
Site Type :	Well
Station Name :	014N005E21M001M
Agency :	U.S. Geological Survey
District :	N/R
State :	CA
County :	Yuba County
Country :	USA
Land Net Location :	S03 T14N R05E M

Map Id: 7  
 Direction: NNE  
 Distance: 0.014 mi., 73 ft.  
 Elevation: 93 ft.  
 Relative: Higher

**Site Name :** 390302121254001  
 39.05045, -121.428848  
 CA  
**Database(s) :** [NWIS] (*cont.*)

**EnviroSite ID:** 9255497  
**EPA ID:** N/R

NWIS (*cont.*)

Name of Location Map :	WHEATLAND
Scale of Location Map :	24000
Altitude of Gage/Land Surface :	89.00
Method Altitude Determined :	Interpolated from topographic map.
Altitude Accuracy :	2.5
Altitude Datum :	National Geodetic Vertical Datum of 1929
Hydrologic Unit :	Upper Bear
Drainage Basin :	N/R
Topographic Setting :	Valley flat
Flags for the Type of Data Collected:	NNNNNNNNNNNNNNNNNNNNNNNNNNNNNNNO
Flags for Instruments at Site :	NNNNNNNNNNNNNNNNNNNNNNNNNNNNNN
Date of First Construction :	N/R
Date Site Established or Inventoried:	1977-01-26
Drainage Area :	N/R
Contributing Drainage Area :	N/R
Data Reliability :	Data have been checked by the reporting agency.
Data-Other GW Files :	YYNNNNNN
National Aquifer :	Central Valley aquifer system
Local Aquifer :	N/R
Local Aquifer Type :	N/R
Well Depth :	N/R
Hole Depth :	N/R
Source of Depth Data :	N/R
Project Number :	7479433400
Real-Time Data Flag :	N/R
Peak-Streamflow Data Begin Date :	N/R
Peak-Streamflow Data End Date :	N/R
Peak-Streamflow Data Count :	N/R
Water-Quality Data Begin Date :	N/R
Water-Quality Data End Date :	N/R
Water-Quality Data Count :	N/R
Field Water-Level Measurements Begin Date:	N/R
Field Water-level Measurements End Date:	N/R
Field Water-Level Measurements Count:	N/R
Site-Visit Data Begin Date :	N/R
Site-Visit Data End Date :	N/R
Site-Visit Data Count :	N/R
Latitude :	39.05045
Longitude :	-121.428848
Last Date in Agency List :	2021-12-15

Map Id: C8  
 Direction: E  
 Distance: 0.014 mi., 73 ft.  
 Elevation: 83 ft.  
 Relative: Higher

**Site Name :** 390154121243201  
 39.031561, -121.409958  
 CA  
**Database(s) :** [NWIS]

**Envirosite ID:** 9237727  
**EPA ID:** N/R

## NWIS

Site Identification Number :	390154121243201
Site Type :	Well
Station Name :	014N005E27N002M
Agency :	U.S. Geological Survey
District :	N/R
State :	CA
County :	Yuba County
Country :	USA
Land Net Location :	NESWSWS27T14NR05EM
Name of Location Map :	WHEATLAND
Scale of Location Map :	24000
Altitude of Gage/Land Surface :	84.00
Method Altitude Determined :	Interpolated from topographic map.
Altitude Accuracy :	2.5
Altitude Datum :	National Geodetic Vertical Datum of 1929
Hydrologic Unit :	Upper Bear
Drainage Basin :	N/R
Topographic Setting :	Valley flat
Flags for the Type of Data Collected:	NNNNNNNNNNNNNNNNNNNNNNNNNNNNNNNO
Flags for Instruments at Site :	NNNNNNNNNNNNNNNNNNNNNNNNNNNNNNNN
Date of First Construction :	N/R
Date Site Established or Inventoried:	1977-01-26
Drainage Area :	N/R
Contributing Drainage Area :	N/R
Data Reliability :	Data have been checked by the reporting agency.
Data-Other GW Files :	YNNYNNNN
National Aquifer :	Central Valley aquifer system
Local Aquifer :	N/R
Local Aquifer Type :	N/R
Well Depth :	N/R
Hole Depth :	N/R
Source of Depth Data :	N/R
Project Number :	7479433400
Real-Time Data Flag :	N/R
Peak-Streamflow Data Begin Date :	N/R
Peak-Streamflow Data End Date :	N/R
Peak-Streamflow Data Count :	N/R
Water-Quality Data Begin Date :	N/R
Water-Quality Data End Date :	N/R
Water-Quality Data Count :	N/R
Field Water-Level Measurements Begin Date:	N/R
Field Water-level Measurements End Date:	N/R
Field Water-Level Measurements Count:	N/R
Site-Visit Data Begin Date :	N/R
Site-Visit Data End Date :	N/R
Site-Visit Data Count :	N/R
Latitude :	39.031561
Longitude :	-121.409958
Last Date in Agency List :	2021-12-15



Map Id: E9  
 Direction: N  
 Distance: 0.014 mi., 74 ft.  
 Elevation: 88 ft.  
 Relative: Higher

**Site Name :** 390244121262801  
 39.04545, -121.442182  
 CA  
**Database(s) :** [NWIS]

**Envirosite ID:** 9234226  
**EPA ID:** N/R

## NWIS

Site Identification Number :	390244121262801
Site Type :	Well
Station Name :	014N005E20P001M
Agency :	U.S. Geological Survey
District :	N/R
State :	CA
County :	Yuba County
Country :	USA
Land Net Location :	S04 T14N R05E M
Name of Location Map :	WHEATLAND
Scale of Location Map :	24000
Altitude of Gage/Land Surface :	86.00
Method Altitude Determined :	Interpolated from topographic map.
Altitude Accuracy :	2.5
Altitude Datum :	National Geodetic Vertical Datum of 1929
Hydrologic Unit :	Upper Bear
Drainage Basin :	N/R
Topographic Setting :	Valley flat
Flags for the Type of Data Collected:	NNNNNNNNNNNNNNNNNNNNNNNNNNNNNNNO
Flags for Instruments at Site :	NNNNNNNNNNNNNNNNNNNNNNNNNNNNNNNN
Date of First Construction :	N/R
Date Site Established or Inventoried:	1977-01-27
Drainage Area :	N/R
Contributing Drainage Area :	N/R
Data Reliability :	Data have been checked by the reporting agency.
Data-Other GW Files :	YNNYNNNN
National Aquifer :	Central Valley aquifer system
Local Aquifer :	N/R
Local Aquifer Type :	N/R
Well Depth :	N/R
Hole Depth :	N/R
Source of Depth Data :	N/R
Project Number :	7479433400
Real-Time Data Flag :	N/R
Peak-Streamflow Data Begin Date :	N/R
Peak-Streamflow Data End Date :	N/R
Peak-Streamflow Data Count :	N/R
Water-Quality Data Begin Date :	N/R
Water-Quality Data End Date :	N/R
Water-Quality Data Count :	N/R
Field Water-Level Measurements Begin Date:	N/R
Field Water-level Measurements End Date:	N/R
Field Water-Level Measurements Count:	N/R
Site-Visit Data Begin Date :	N/R
Site-Visit Data End Date :	N/R
Site-Visit Data Count :	N/R
Latitude :	39.04545
Longitude :	-121.442182
Last Date in Agency List :	2021-12-15

Map Id: D10  
Direction: E  
Distance: 0.015 mi., 81 ft.  
Elevation: 104 ft.  
Relative: Higher

**Site Name :** YCWA PMW-27  
39.0214, -121.406  
CA  
**Database(s) :** [WELLS - GAMA - CA]

**Envirosite ID:** 36446103  
**EPA ID:** N/R

## WELLS - GAMA - CA

Well ID : YCWA PMW-27  
Well Type : UNK  
Well Depth (Ft.) : N/R  
Top of Screen (Ft.) : N/R  
Screen Length (Ft.) : N/R  
Source : DWR  
Source Name : YCWA PMW-27  
Other Names : YCWA PMW-27  
RL : 1  
Approximate Latitude : 39.0214  
Approximate Longitude : -121.406  
Last Date in Agency List : 2021-11-26

Well ID : YCWA PMW-27  
Well Type : UNK  
Well Depth (Ft.) : N/R  
Top of Screen (Ft.) : N/R  
Screen Length (Ft.) : N/R  
Source : DWR  
Source Name : YCWA PMW-27  
Other Names : YCWA PMW-27  
RL : .0002  
Approximate Latitude : 39.0214  
Approximate Longitude : -121.406  
Last Date in Agency List : 2021-11-26

Well ID : YCWA PMW-27  
Well Type : UNK  
Well Depth (Ft.) : N/R  
Top of Screen (Ft.) : N/R  
Screen Length (Ft.) : N/R  
Source : DWR  
Source Name : YCWA PMW-27  
Other Names : YCWA PMW-27  
RL : .1  
Approximate Latitude : 39.0214  
Approximate Longitude : -121.406  
Last Date in Agency List : 2021-11-26

Well ID : YCWA PMW-27  
Well Type : UNK  
Well Depth (Ft.) : N/R  
Top of Screen (Ft.) : N/R  
Screen Length (Ft.) : N/R  
Source : DWR  
Source Name : YCWA PMW-27  
Other Names : YCWA PMW-27  
RL : .001  
Approximate Latitude : 39.0214  
Approximate Longitude : -121.406  
Last Date in Agency List : 2021-11-26

Map Id: D10  
Direction: E  
Distance: 0.015 mi., 81 ft.  
Elevation: 104 ft.  
Relative: Higher

**Site Name :** YCWA PMW-27  
39.0214, -121.406  
CA  
**Database(s) :** [WELLS - GAMA - CA] (*cont.*)

**Envirosite ID:** 36446103  
**EPA ID:** N/R

WELLS - GAMA - CA (*cont.*)

Well ID : YCWA PMW-27  
Well Type : UNK  
Well Depth (Ft.) : N/R  
Top of Screen (Ft.) : N/R  
Screen Length (Ft.) : N/R  
Source : DWR  
Source Name : YCWA PMW-27  
Other Names : YCWA PMW-27  
RL : .005  
Approximate Latitude : 39.0214  
Approximate Longitude : -121.406  
Last Date in Agency List : 2021-11-26

Well ID : YCWA PMW-27  
Well Type : UNK  
Well Depth (Ft.) : N/R  
Top of Screen (Ft.) : N/R  
Screen Length (Ft.) : N/R  
Source : DWR  
Source Name : YCWA PMW-27  
Other Names : YCWA PMW-27  
RL : .01  
Approximate Latitude : 39.0214  
Approximate Longitude : -121.406  
Last Date in Agency List : 2021-11-26

Well ID : YCWA PMW-27  
Well Type : UNK  
Well Depth (Ft.) : N/R  
Top of Screen (Ft.) : N/R  
Screen Length (Ft.) : N/R  
Source : DWR  
Source Name : YCWA PMW-27  
Other Names : YCWA PMW-27  
RL : .5  
Approximate Latitude : 39.0214  
Approximate Longitude : -121.406  
Last Date in Agency List : 2021-11-26

Well ID : YCWA PMW-27  
Well Type : UNK  
Well Depth (Ft.) : N/R  
Top of Screen (Ft.) : N/R  
Screen Length (Ft.) : N/R  
Source : DWR  
Source Name : YCWA PMW-27  
Other Names : YCWA PMW-27  
RL : .05  
Approximate Latitude : 39.0214  
Approximate Longitude : -121.406  
Last Date in Agency List : 2021-11-26

Map Id: D10  
 Direction: E  
 Distance: 0.015 mi., 81 ft.  
 Elevation: 104 ft.  
 Relative: Higher

**Site Name :** YCWA PMW-27  
 39.0214, -121.406  
 CA  
**Database(s) :** [WELLS - GAMA - CA] (**cont.**)

**Envirosite ID:** 36446103  
**EPA ID:** N/R

## WELLS - GAMA - CA (**cont.**)

Details for this site have been truncated due to the large number of available details for this site within this dataset. For the complete details for this site, contact your EnviroSite account representative for a complimentary site report containing all of the details available.

Chemicals :

2006-12-14 - CO3 = 2 MG/L
2006-12-14 - HG = 0 UG/L
2006-12-14 - F = .1 MG/L
2006-12-14 - AS = 2 UG/L
2006-12-14 - PB = 0 UG/L
2006-12-14 - ZN = 0 MG/L
2006-12-14 - CU = 0 MG/L
2006-12-14 - TL = 0 UG/L
2006-12-14 - PH = 8.3 PH UNITS
2006-12-14 - TDS = 306 MG/L
2006-12-14 - SO4 = 30 MG/L
2006-12-14 - AL = 12 UG/L
2006-12-14 - K = 1.8 MG/L
2006-12-14 - BE = 0 UG/L
2006-12-14 - CL = 61 MG/L
2006-12-14 - AG = 0 UG/L
2006-12-14 - FE = 0 UG/L
2006-12-14 - CD = 0 UG/L
2006-12-14 - SB = 0 UG/L
2006-12-14 - MG = 12 MG/L

Map Id: 11  
 Direction: ENE  
 Distance: 0.016 mi., 83 ft.  
 Elevation: 91 ft.  
 Relative: Higher

**Site Name :** USGS-390202121243701 |  
 390202121243701  
 39.033783, -121.411347  
 CA  
**Database(s) :** [NWIS, WELLS - GAMA - CA]

**Envirosite ID:** 9241733  
**EPA ID:** N/R

## NWIS

Site Identification Number :	390202121243701
Site Type :	Well
Station Name :	014N005E27M001M
Agency :	U.S. Geological Survey
District :	N/R
State :	CA
County :	Yuba County
Country :	USA
Land Net Location :	SENWSWS27T14NR05EM
Name of Location Map :	WHEATLAND
Scale of Location Map :	24000
Altitude of Gage/Land Surface :	88.00
Method Altitude Determined :	Interpolated from topographic map.
Altitude Accuracy :	2.5
Altitude Datum :	National Geodetic Vertical Datum of 1929
Hydrologic Unit :	Upper Bear
Drainage Basin :	N/R



Map Id: 11  
 Direction: ENE  
 Distance: 0.016 mi., 83 ft.  
 Elevation: 91 ft.  
 Relative: Higher

**Site Name :** USGS-390202121243701 |  
 390202121243701  
 39.033783, -121.411347  
 CA  
**Database(s) :** [NWIS, WELLS - GAMA - CA] *(cont.)*

**Envirosite ID:** 9241733  
**EPA ID:** N/R

#### NWIS *(cont.)*

Topographic Setting :	Valley flat
Flags for the Type of Data Collected:	NNNNNNNNNNNNNNNNNNNNNNNNNNNNNNNNNO
Flags for Instruments at Site :	NNNNNNNNNNNNNNNNNNNNNNNNNNNNNNNNNN
Date of First Construction :	1974-06-11
Date Site Established or Inventoried:	1976-03-30
Drainage Area :	N/R
Contributing Drainage Area :	N/R
Data Reliability :	Data have been checked by the reporting agency.
Data-Other GW Files :	YYNNYYNN
National Aquifer :	Central Valley aquifer system
Local Aquifer :	N/R
Local Aquifer Type :	N/R
Well Depth :	230
Hole Depth :	230
Source of Depth Data :	D
Project Number :	7479433400
Real-Time Data Flag :	0
Peak-Streamflow Data Begin Date :	N/R
Peak-Streamflow Data End Date :	N/R
Peak-Streamflow Data Count :	0
Water-Quality Data Begin Date :	1976-08-16
Water-Quality Data End Date :	1976-08-16
Water-Quality Data Count :	1
Field Water-Level Measurements Begin Date:	1974-06-11
Field Water-level Measurements End Date:	1974-06-11
Field Water-Level Measurements Count:	1
Site-Visit Data Begin Date :	N/R
Site-Visit Data End Date :	N/R
Site-Visit Data Count :	0
Latitude :	39.033783
Longitude :	-121.411347
Last Date in Agency List :	2021-12-15

#### WELLS - GAMA - CA

Well ID :	USGS-390202121243701
Well Type :	UNK
Well Depth (Ft.) :	230.0
Top of Screen (Ft.) :	N/R
Screen Length (Ft.) :	N/R
Source :	USGSNEW
Source Name :	USGS-390202121243701
Other Names :	USGS-390202121243701
RL :	UNK
Approximate Latitude :	39.0337834
Approximate Longitude :	-121.411347
Last Date in Agency List :	2021-11-26

Chemicals :	1976-08-16 - NO3N = 1.31 MG/L
	1976-08-16 - SO4 = 9.6 MG/L
	1976-08-16 - HCO3 = 88 MG/L
	1976-08-16 - TDS = 254 MG/L
	1976-08-16 - TDS = MG/L

Map Id: 11  
Direction: ENE  
Distance: 0.016 mi., 83 ft.  
Elevation: 91 ft.  
Relative: Higher

**Site Name :** USGS-390202121243701 |  
390202121243701  
39.033783, -121.411347  
CA  
**Database(s) :** [NWIS, WELLS - GAMA - CA] (*cont.*)

**Envirosite ID:** 9241733  
**EPA ID:** N/R

**WELLS - GAMA - CA (*cont.*)**

1976-08-16 - F = .2 MG/L  
1976-08-16 - K = 1.7 MG/L  
1976-08-16 - CA = 28 MG/L  
1976-08-16 - TEMP = 19.5 CELSIUS  
1976-08-16 - FE ND 0 UG/L  
1976-08-16 - MG = 11 MG/L  
1976-08-16 - TDS = 297 MG/L  
1976-08-16 - MN ND 0 UG/L  
1976-08-16 - CL = 63 MG/L  
1976-08-16 - SC = 330 UMHOS/CM  
1976-08-16 - PH = 7 PH UNITS  
1976-08-16 - B = .03 MG/L  
1976-08-16 - NA = 29 MG/L  
1976-08-16 - AL ND 0 UG/L  
1976-08-16 - AS ND 0 UG/L

Map Id: 12  
Direction: NE  
Distance: 0.016 mi., 85 ft.  
Elevation: 97 ft.  
Relative: Higher

**Site Name :** 390253121250801  
39.04795, -121.419959  
CA  
**Database(s) :** [NWIS]

**Envirosite ID:** 9236965  
**EPA ID:** N/R

**NWIS**

Site Identification Number :	390253121250801
Site Type :	Well
Station Name :	014N005E21K001M
Agency :	U.S. Geological Survey
District :	N/R
State :	CA
County :	Yuba County
Country :	USA
Land Net Location :	SENWSES21T14NR04EM
Name of Location Map :	WHEATLAND
Scale of Location Map :	24000
Altitude of Gage/Land Surface :	93.00
Method Altitude Determined :	Interpolated from topographic map.
Altitude Accuracy :	2.5
Altitude Datum :	National Geodetic Vertical Datum of 1929
Hydrologic Unit :	Upper Bear
Drainage Basin :	N/R
Topographic Setting :	Valley flat
Flags for the Type of Data Collected:	NNNNNNNNNNNNNNNNNNNNNNNNNNNNNNNO
Flags for Instruments at Site :	NNNNNNNNNNNNNNNNNNNNNNNNNNNNNNNN
Date of First Construction :	1975-05-14
Date Site Established or Inventoried:	1977-01-26
Drainage Area :	N/R
Contributing Drainage Area :	N/R
Data Reliability :	Data have been checked by the reporting agency.
Data-Other GW Files :	YYNNYNN

Map Id: 12  
 Direction: NE  
 Distance: 0.016 mi., 85 ft.  
 Elevation: 97 ft.  
 Relative: Higher

**Site Name :** 390253121250801  
 39.04795, -121.419959  
 CA  
**Database(s) :** [NWIS] (*cont.*)

**Envirosite ID:** 9236965  
**EPA ID:** N/R

## NWIS (*cont.*)

National Aquifer :	Central Valley aquifer system
Local Aquifer :	N/R
Local Aquifer Type :	N/R
Well Depth :	150
Hole Depth :	150
Source of Depth Data :	D
Project Number :	7479433400
Real-Time Data Flag :	0
Peak-Streamflow Data Begin Date :	N/R
Peak-Streamflow Data End Date :	N/R
Peak-Streamflow Data Count :	0
Water-Quality Data Begin Date :	N/R
Water-Quality Data End Date :	N/R
Water-Quality Data Count :	0
Field Water-Level Measurements Begin Date:	1975-05-14
Field Water-level Measurements End Date:	1975-05-14
Field Water-Level Measurements Count:	1
Site-Visit Data Begin Date :	N/R
Site-Visit Data End Date :	N/R
Site-Visit Data Count :	0
Latitude :	39.04795
Longitude :	-121.419959
Last Date in Agency List :	2021-12-15

Map Id: E13  
 Direction: N  
 Distance: 0.017 mi., 91 ft.  
 Elevation: 88 ft.  
 Relative: Higher

**Site Name :** 390245121263101  
 39.045727, -121.443015  
 CA  
**Database(s) :** [NWIS]

**Envirosite ID:** 9236959  
**EPA ID:** N/R

## NWIS

Site Identification Number :	390245121263101
Site Type :	Well
Station Name :	014N005E20P002M
Agency :	U.S. Geological Survey
District :	N/R
State :	CA
County :	Yuba County
Country :	USA
Land Net Location :	NESWS20 T14N R05E M
Name of Location Map :	WHEATLAND
Scale of Location Map :	24000
Altitude of Gage/Land Surface :	86.00
Method Altitude Determined :	Interpolated from topographic map.
Altitude Accuracy :	2.5
Altitude Datum :	National Geodetic Vertical Datum of 1929
Hydrologic Unit :	Upper Bear
Drainage Basin :	N/R

Map Id: E13  
Direction: N  
Distance: 0.017 mi., 91 ft.  
Elevation: 88 ft.  
Relative: Higher

**Site Name :** 390245121263101  
39.045727, -121.443015  
CA  
**Database(s) :** [NWIS] (*cont.*)

**EnviroSite ID:** 9236959  
**EPA ID:** N/R

NWIS (*cont.*)

Topographic Setting :	Valley flat
Flags for the Type of Data Collected:	NNNNNNNNNNNNNNNNNNNNNNNNNNNNNNNNNO
Flags for Instruments at Site :	NNNNNNNNNNNNNNNNNNNNNNNNNNNNNNNN
Date of First Construction :	N/R
Date Site Established or Inventoried:	1977-01-27
Drainage Area :	N/R
Contributing Drainage Area :	N/R
Data Reliability :	Data have been checked by the reporting agency.
Data-Other GW Files :	YNNYNNNN
National Aquifer :	Central Valley aquifer system
Local Aquifer :	N/R
Local Aquifer Type :	N/R
Well Depth :	N/R
Hole Depth :	N/R
Source of Depth Data :	N/R
Project Number :	7479433400
Real-Time Data Flag :	N/R
Peak-Streamflow Data Begin Date :	N/R
Peak-Streamflow Data End Date :	N/R
Peak-Streamflow Data Count :	N/R
Water-Quality Data Begin Date :	N/R
Water-Quality Data End Date :	N/R
Water-Quality Data Count :	N/R
Field Water-Level Measurements Begin Date:	N/R
Field Water-level Measurements End Date:	N/R
Field Water-Level Measurements Count:	N/R
Site-Visit Data Begin Date :	N/R
Site-Visit Data End Date :	N/R
Site-Visit Data Count :	N/R
Latitude :	39.045727
Longitude :	-121.443015
Last Date in Agency List :	2021-12-15

Map Id: 14  
Direction: ENE  
Distance: 0.021 mi., 111 ft.  
Elevation: 95 ft.  
Relative: Higher

**Site Name :** 390231121245501  
39.041839, -121.416347  
CA  
**Database(s) :** [NWIS]

**EnviroSite ID:** 9231422  
**EPA ID:** N/R

## NWIS

Site Identification Number :	390231121245501
Site Type :	Well
Station Name :	014N005E28A001M
Agency :	U.S. Geological Survey
District :	N/R
State :	CA
County :	Yuba County
Country :	USA



Map Id: 14  
 Direction: ENE  
 Distance: 0.021 mi., 111 ft.  
 Elevation: 95 ft.  
 Relative: Higher

**Site Name :** 390231121245501  
 39.041839, -121.416347  
 CA  
**Database(s) :** [NWIS] (*cont.*)

**Envirosite ID:** 9231422  
**EPA ID:** N/R

NWIS (*cont.*)

Land Net Location :	NENENES28T14NR05EM
Name of Location Map :	WHEATLAND
Scale of Location Map :	24000
Altitude of Gage/Land Surface :	93.00
Method Altitude Determined :	Interpolated from topographic map.
Altitude Accuracy :	2.5
Altitude Datum :	National Geodetic Vertical Datum of 1929
Hydrologic Unit :	Upper Bear
Drainage Basin :	N/R
Topographic Setting :	Valley flat
Flags for the Type of Data Collected:	NNNNNNNNNNNNNNNNNNNNNNNNNNNNNNNO
Flags for Instruments at Site :	NNNNNNNNNNNNNNNNNNNNNNNNNNNNNNNN
Date of First Construction :	N/R
Date Site Established or Inventoried:	1977-01-26
Drainage Area :	N/R
Contributing Drainage Area :	N/R
Data Reliability :	Data have been checked by the reporting agency.
Data-Other GW Files :	YYNNNNNN
National Aquifer :	Central Valley aquifer system
Local Aquifer :	N/R
Local Aquifer Type :	N/R
Well Depth :	N/R
Hole Depth :	N/R
Source of Depth Data :	N/R
Project Number :	7479433400
Real-Time Data Flag :	N/R
Peak-Streamflow Data Begin Date :	N/R
Peak-Streamflow Data End Date :	N/R
Peak-Streamflow Data Count :	N/R
Water-Quality Data Begin Date :	N/R
Water-Quality Data End Date :	N/R
Water-Quality Data Count :	N/R
Field Water-Level Measurements Begin Date:	N/R
Field Water-level Measurements End Date:	N/R
Field Water-Level Measurements Count:	N/R
Site-Visit Data Begin Date :	N/R
Site-Visit Data End Date :	N/R
Site-Visit Data Count :	N/R
Latitude :	39.041839
Longitude :	-121.416347
Last Date in Agency List :	2021-12-15

Map Id: 15  
 Direction: WNW  
 Distance: 0.022 mi., 119 ft.  
 Elevation: 77 ft.  
 Relative: Higher

**Site Name :** 390243121284001  
 39.045172, -121.478849  
 CA  
**Database(s) :** [NWIS]

**Envirosite ID:** 9222644  
**EPA ID:** N/R

## NWIS

Site Identification Number :	390243121284001
Site Type :	Well
Station Name :	014N004E24P001M
Agency :	U.S. Geological Survey
District :	N/R
State :	CA
County :	Yuba County
Country :	USA
Land Net Location :	NESWS24 T14N R04E M
Name of Location Map :	WHEATLAND
Scale of Location Map :	24000
Altitude of Gage/Land Surface :	72.00
Method Altitude Determined :	Interpolated from topographic map.
Altitude Accuracy :	2.5
Altitude Datum :	National Geodetic Vertical Datum of 1929
Hydrologic Unit :	Upper Bear
Drainage Basin :	N/R
Topographic Setting :	Valley flat
Flags for the Type of Data Collected:	NNNNNNNNNNNNNNNNNNNNNNNNNNNNNNNO
Flags for Instruments at Site :	NNNNNNNNNNNNNNNNNNNNNNNNNNNNNNNN
Date of First Construction :	1948-03-01
Date Site Established or Inventoried:	1977-02-02
Drainage Area :	N/R
Contributing Drainage Area :	N/R
Data Reliability :	Data have been checked by the reporting agency.
Data-Other GW Files :	YYNNNNNN
National Aquifer :	Central Valley aquifer system
Local Aquifer :	N/R
Local Aquifer Type :	N/R
Well Depth :	N/R
Hole Depth :	344
Source of Depth Data :	S
Project Number :	7479433400
Real-Time Data Flag :	N/R
Peak-Streamflow Data Begin Date :	N/R
Peak-Streamflow Data End Date :	N/R
Peak-Streamflow Data Count :	N/R
Water-Quality Data Begin Date :	N/R
Water-Quality Data End Date :	N/R
Water-Quality Data Count :	N/R
Field Water-Level Measurements Begin Date:	N/R
Field Water-level Measurements End Date:	N/R
Field Water-Level Measurements Count:	N/R
Site-Visit Data Begin Date :	N/R
Site-Visit Data End Date :	N/R
Site-Visit Data Count :	N/R
Latitude :	39.045172
Longitude :	-121.478849
Last Date in Agency List :	2021-12-15

Map Id: A16  
Direction: NE  
Distance: 0.025 mi., 131 ft.  
Elevation: 97 ft.  
Relative: Higher

**Site Name :** YCWA-15  
39.0463, -121.418  
CA  
**Database(s) :** [WELLS - GAMA - CA]

**Envirosite ID:** 36445515  
**EPA ID:** N/R

## WELLS - GAMA - CA

Well ID : YCWA-15  
Well Type : UNK  
Well Depth (Ft.) : N/R  
Top of Screen (Ft.) : N/R  
Screen Length (Ft.) : N/R  
Source : DWR  
Source Name : YCWA-15  
Other Names : YCWA-15  
RL : .001  
Approximate Latitude : 39.0463  
Approximate Longitude : -121.418  
Last Date in Agency List : 2021-11-26

Well ID : YCWA-15  
Well Type : UNK  
Well Depth (Ft.) : N/R  
Top of Screen (Ft.) : N/R  
Screen Length (Ft.) : N/R  
Source : DWR  
Source Name : YCWA-15  
Other Names : YCWA-15  
RL : .005  
Approximate Latitude : 39.0463  
Approximate Longitude : -121.418  
Last Date in Agency List : 2021-11-26

Well ID : YCWA-15  
Well Type : UNK  
Well Depth (Ft.) : N/R  
Top of Screen (Ft.) : N/R  
Screen Length (Ft.) : N/R  
Source : DWR  
Source Name : YCWA-15  
Other Names : YCWA-15  
RL : .0002  
Approximate Latitude : 39.0463  
Approximate Longitude : -121.418  
Last Date in Agency List : 2021-11-26

Well ID : YCWA-15  
Well Type : UNK  
Well Depth (Ft.) : N/R  
Top of Screen (Ft.) : N/R  
Screen Length (Ft.) : N/R  
Source : DWR  
Source Name : YCWA-15  
Other Names : YCWA-15  
RL : 1  
Approximate Latitude : 39.0463  
Approximate Longitude : -121.418  
Last Date in Agency List : 2021-11-26

Map Id: A16  
Direction: NE  
Distance: 0.025 mi., 131 ft.  
Elevation: 97 ft.  
Relative: Higher

**Site Name :** YCWA-15  
39.0463, -121.418  
CA  
**Database(s) :** [WELLS - GAMA - CA] (*cont.*)

**Envirosite ID:** 36445515  
**EPA ID:** N/R

WELLS - GAMA - CA (*cont.*)

Well ID : YCWA-15  
Well Type : UNK  
Well Depth (Ft.) : N/R  
Top of Screen (Ft.) : N/R  
Screen Length (Ft.) : N/R  
Source : DWR  
Source Name : YCWA-15  
Other Names : YCWA-15  
RL : .05  
Approximate Latitude : 39.0463  
Approximate Longitude : -121.418  
Last Date in Agency List : 2021-11-26

Well ID : YCWA-15  
Well Type : UNK  
Well Depth (Ft.) : N/R  
Top of Screen (Ft.) : N/R  
Screen Length (Ft.) : N/R  
Source : DWR  
Source Name : YCWA-15  
Other Names : YCWA-15  
RL : .1  
Approximate Latitude : 39.0463  
Approximate Longitude : -121.418  
Last Date in Agency List : 2021-11-26

Well ID : YCWA-15  
Well Type : UNK  
Well Depth (Ft.) : N/R  
Top of Screen (Ft.) : N/R  
Screen Length (Ft.) : N/R  
Source : DWR  
Source Name : YCWA-15  
Other Names : YCWA-15  
RL : .01  
Approximate Latitude : 39.0463  
Approximate Longitude : -121.418  
Last Date in Agency List : 2021-11-26

Well ID : YCWA-15  
Well Type : UNK  
Well Depth (Ft.) : N/R  
Top of Screen (Ft.) : N/R  
Screen Length (Ft.) : N/R  
Source : DWR  
Source Name : YCWA-15  
Other Names : YCWA-15  
RL : .5  
Approximate Latitude : 39.0463  
Approximate Longitude : -121.418  
Last Date in Agency List : 2021-11-26



Map Id: A16  
Direction: NE  
Distance: 0.025 mi., 131 ft.  
Elevation: 97 ft.  
Relative: Higher

**Site Name :** YCWA-15  
39.0463, -121.418  
CA  
**Database(s) :** [WELLS - GAMA - CA] (**cont.**)

**Envirosite ID:** 36445515  
**EPA ID:** N/R

#### WELLS - GAMA - CA (**cont.**)

Details for this site have been truncated due to the large number of available details for this site within this dataset. For the complete details for this site, contact your EnviroSite account representative for a complimentary site report containing all of the details available.

Chemicals :	2006-03-30 - SB = 0 UG/L
	2006-03-30 - MN = 0 UG/L
	2006-03-30 - HG = 0 UG/L
	2006-03-30 - CL = 68 MG/L
	2006-03-30 - BA = 0 MG/L
	2006-03-30 - TDS = 285 MG/L
	2006-03-30 - CO3 = 0 MG/L
	2006-03-30 - BE = 0 UG/L
	2006-03-30 - F = .1 MG/L
	2006-03-30 - PH = 7.2 PH UNITS
	2006-03-30 - ZN = 0 MG/L
	2006-03-30 - AL = 0 UG/L
	2006-03-30 - MG = 9 MG/L
	2006-03-30 - CU = 0 MG/L
	2006-03-30 - FE = 6 UG/L
	2006-03-30 - SO4 = 10 MG/L
	2006-03-30 - HCO3 = 74 MG/L
	2006-03-30 - B = 0 MG/L
	2006-03-30 - AG = 0 UG/L
	2006-03-30 - PB = 0 UG/L

Map Id: A17  
Direction: NE  
Distance: 0.028 mi., 146 ft.  
Elevation: 96 ft.  
Relative: Higher

**Site Name :** 390245121250401  
39.045728, -121.418847  
CA  
**Database(s) :** [NWIS]

**Envirosite ID:** 31410267  
**EPA ID:** N/R

#### NWIS

Site Identification Number :	390245121250401
Site Type :	Well
Station Name :	014N005E21R002M
Agency :	U.S. Geological Survey
District :	N/R
State :	CA
County :	Yuba County
Country :	USA
Land Net Location :	NWSESES21T14NR05EM
Name of Location Map :	WHEATLAND
Scale of Location Map :	24000
Altitude of Gage/Land Surface :	93.00
Method Altitude Determined :	Interpolated from topographic map.
Altitude Accuracy :	2.5
Altitude Datum :	National Geodetic Vertical Datum of 1929
Hydrologic Unit :	Upper Bear
Drainage Basin :	N/R
Topographic Setting :	Valley flat

**Envirosite ID:** 31410267  
**EPA ID:** N/R

Flags for the Type of Data Collected:	NNNNNNNNNNNNNNNNNNNNNNNNNNNNNNNN
Flags for Instruments at Site :	NNNNNNNNNNNNNNNNNNNNNNNNNNNNNNNN
Date of First Construction :	N/R
Date Site Established or Inventoried:	1977-01-26
Drainage Area :	N/R
Contributing Drainage Area :	N/R
Data Reliability :	Data have been checked by the reporting agency.
Data-Other GW Files :	YYNYNNNN
National Aquifer :	Central Valley aquifer system
Local Aquifer :	N/R
Local Aquifer Type :	N/R
Well Depth :	N/R
Hole Depth :	N/R
Source of Depth Data :	N/R
Project Number :	7479433400
Real-Time Data Flag :	N/R
Peak-Streamflow Data Begin Date :	N/R
Peak-Streamflow Data End Date :	N/R
Peak-Streamflow Data Count :	N/R
Water-Quality Data Begin Date :	N/R
Water-Quality Data End Date :	N/R
Water-Quality Data Count :	N/R
Field Water-Level Measurements Begin Date:	N/R
Field Water-level Measurements End Date:	N/R
Field Water-Level Measurements Count:	N/R
Site-Visit Data Begin Date :	N/R
Site-Visit Data End Date :	N/R
Site-Visit Data Count :	N/R
Latitude :	39.045728
Longitude :	-121.418847
Last Date in Agency List :	2021-12-15

**Envirosite ID:** 819992  
**EPA ID:** N/R

Date of Action :	2016-09-26
Action :	Change
FAA Study Number :	2016AWP07762OE
OBS Number :	06-000331
Obstacle Type :	TOWER
City Name :	WHEATLAND
State Identifier :	CA
Country Identifier :	USA
Type of Lighting :	Medium Intensity White Strobe

Map Id: 18  
Direction: WNW  
Distance: 0.030 mi., 157 ft.  
Elevation: 78 ft.  
Relative: Higher

**Site Name :** TOWER  
39.03925, -121.467222  
WHEATLAND, CA  
**Database(s) :** [DIGITAL OBSTACLE] (*cont.*)

**Envirosite ID:** 819992  
**EPA ID:** N/R

DIGITAL OBSTACLE (*cont.*)

Verification Status :	Verified
Quantity :	1
Mark Indicator :	None
Above Ground Level Height (Feet) :	00225
Above Mean Sea Level Height (Feet) :	00301
Horizontal Accuracy :	+500'
Vertical Accuracy :	+50'
Latitude :	39 02 21.30N
Longitude :	121 28 02.00W

Map Id: 19  
Direction: WNW  
Distance: 0.038 mi., 200 ft.  
Elevation: 81 ft.  
Relative: Higher

**Site Name :** USGS-390235121280001 |  
390235121280001  
39.042949, -121.467738  
CA  
**Database(s) :** [NWIS, WELLS - GAMA - CA]

**Envirosite ID:** 9240922  
**EPA ID:** N/R

## NWIS

Site Identification Number :	390235121280001
Site Type :	Well
Station Name :	014N005E19N001M
Agency :	U.S. Geological Survey
District :	N/R
State :	CA
County :	Yuba County
Country :	USA
Land Net Location :	S04 T14N R05E M
Name of Location Map :	WHEATLAND
Scale of Location Map :	24000
Altitude of Gage/Land Surface :	79.00
Method Altitude Determined :	Interpolated from topographic map.
Altitude Accuracy :	2.5
Altitude Datum :	National Geodetic Vertical Datum of 1929
Hydrologic Unit :	Upper Bear
Drainage Basin :	N/R
Topographic Setting :	Valley flat
Flags for the Type of Data Collected:	NNNNNNNNNNNNNNNNNNNNNNNNNNNNNNNO
Flags for Instruments at Site :	NNNNNNNNNNNNNNNNNNNNNNNNNNNNNNNN
Date of First Construction :	1970-07-24
Date Site Established or Inventoried:	1976-03-30
Drainage Area :	N/R
Contributing Drainage Area :	N/R
Data Reliability :	Data have been checked by the reporting agency.
Data-Other GW Files :	YYNNYYNN
National Aquifer :	Central Valley aquifer system
Local Aquifer :	N/R
Local Aquifer Type :	N/R
Well Depth :	450
Hole Depth :	450
Source of Depth Data :	D

Map Id: 19  
 Direction: WNW  
 Distance: 0.038 mi., 200 ft.  
 Elevation: 81 ft.  
 Relative: Higher

**Site Name :** USGS-390235121280001 |  
 390235121280001  
 39.042949, -121.467738  
 CA  
**Database(s) :** [NWIS, WELLS - GAMA - CA] (*cont.*)

**Envirosite ID:** 9240922  
**EPA ID:** N/R

#### NWIS (*cont.*)

Project Number : 7479433400  
 Real-Time Data Flag : 0  
 Peak-Streamflow Data Begin Date : N/R  
 Peak-Streamflow Data End Date : N/R  
 Peak-Streamflow Data Count : 0  
 Water-Quality Data Begin Date : 1976-08-16  
 Water-Quality Data End Date : 1976-08-16  
 Water-Quality Data Count : 1  
 Field Water-Level Measurements Begin Date: 1970-07-24  
 Field Water-level Measurements End Date: 1970-07-24  
 Field Water-Level Measurements Count: 1  
 Site-Visit Data Begin Date : N/R  
 Site-Visit Data End Date : N/R  
 Site-Visit Data Count : 0  
 Latitude : 39.042949  
 Longitude : -121.467738  
 Last Date in Agency List : 2021-12-15

#### WELLS - GAMA - CA

Well ID : USGS-390235121280001  
 Well Type : UNK  
 Well Depth (Ft.) : 450.0  
 Top of Screen (Ft.) : N/R  
 Screen Length (Ft.) : N/R  
 Source : USGSNEW  
 Source Name : USGS-390235121280001  
 Other Names : USGS-390235121280001  
 RL : UNK  
 Approximate Latitude : 39.0429494  
 Approximate Longitude : -121.4677377  
 Last Date in Agency List : 2021-11-26

Chemicals :  
 1976-08-16 - TEMP = 21 CELSIUS  
 1976-08-16 - MN ND 0 UG/L  
 1976-08-16 - CA = 24 MG/L  
 1976-08-16 - FE = 20 UG/L  
 1976-08-16 - SC = 270 UMHOS/CM  
 1976-08-16 - MG = 15 MG/L  
 1976-08-16 - NO3N = 1.4 MG/L  
 1976-08-16 - TDS = 247 MG/L  
 1976-08-16 - HCO3 = 117 MG/L  
 1976-08-16 - TDS = 220 MG/L  
 1976-08-16 - F = .2 MG/L  
 1976-08-16 - AL = 20 UG/L  
 1976-08-16 - TDS = MG/L  
 1976-08-16 - NA = 17 MG/L  
 1976-08-16 - PH = 7.2 PH UNITS  
 1976-08-16 - K = 1.2 MG/L  
 1976-08-16 - SO4 = 11 MG/L  
 1976-08-16 - B ND 0 MG/L  
 1976-08-16 - CL = 31 MG/L  
 1976-08-16 - AS = 1 UG/L



Map Id: 20  
Direction: NE  
Distance: 0.052 mi., 276 ft.  
Elevation: 95 ft.  
Relative: Higher

**Site Name :** 14N05E21Q001M  
39.0435, -121.418  
CA  
**Database(s) :** [WELLS - GAMA - CA]

**Envirosite ID:** 36476720  
**EPA ID:** N/R

## WELLS - GAMA - CA

Well ID : 14N05E21Q001M  
Well Type : UNK  
Well Depth (Ft.) : N/R  
Top of Screen (Ft.) : N/R  
Screen Length (Ft.) : N/R  
Source : DWR  
Source Name : 14N05E21Q001M  
Other Names : 14N05E21Q001M  
RL : 1  
Approximate Latitude : 39.0435  
Approximate Longitude : -121.418  
Last Date in Agency List : 2021-11-26

Well ID : 14N05E21Q001M  
Well Type : UNK  
Well Depth (Ft.) : N/R  
Top of Screen (Ft.) : N/R  
Screen Length (Ft.) : N/R  
Source : DWR  
Source Name : 14N05E21Q001M  
Other Names : 14N05E21Q001M  
RL : .1  
Approximate Latitude : 39.0435  
Approximate Longitude : -121.418  
Last Date in Agency List : 2021-11-26

Well ID : 14N05E21Q001M  
Well Type : UNK  
Well Depth (Ft.) : N/R  
Top of Screen (Ft.) : N/R  
Screen Length (Ft.) : N/R  
Source : DWR  
Source Name : 14N05E21Q001M  
Other Names : 14N05E21Q001M  
RL : .001  
Approximate Latitude : 39.0435  
Approximate Longitude : -121.418  
Last Date in Agency List : 2021-11-26

Well ID : 14N05E21Q001M  
Well Type : UNK  
Well Depth (Ft.) : N/R  
Top of Screen (Ft.) : N/R  
Screen Length (Ft.) : N/R  
Source : DWR  
Source Name : 14N05E21Q001M  
Other Names : 14N05E21Q001M  
RL : .01  
Approximate Latitude : 39.0435  
Approximate Longitude : -121.418  
Last Date in Agency List : 2021-11-26

Map Id: 20  
Direction: NE  
Distance: 0.052 mi., 276 ft.  
Elevation: 95 ft.  
Relative: Higher

**Site Name :** 14N05E21Q001M  
39.0435, -121.418  
CA  
**Database(s) :** [WELLS - GAMA - CA] (**cont.**)

**Envirosite ID:** 36476720  
**EPA ID:** N/R

#### WELLS - GAMA - CA (**cont.**)

Details for this site have been truncated due to the large number of available details for this site within this dataset. For the complete details for this site, contact your Envirosearch account representative for a complimentary site report containing all of the details available.

Chemicals :	1989-08-10 - K = 1.7 MG/L
	1989-08-10 - CL = 83 MG/L
	1989-08-10 - ALKACOC3 = 75 MG/L
	1989-08-10 - PH = 8.2 PH UNITS
	1989-08-10 - MG = 11 MG/L
	1987-07-02 - ALKACOC3 = 75 MG/L
	1987-07-02 - TDS = 335 MG/L
	1987-07-02 - SO4 = 13 MG/L
	1987-07-02 - CL = 79 MG/L
	1987-07-02 - B = .1 MG/L
	1987-07-02 - K = 1.6 MG/L
	1987-07-02 - PH = 8 PH UNITS
	1987-07-02 - MG = 12 MG/L
	1981-07-08 - PH = 7.4 PH UNITS
	1981-07-08 - K = 2 MG/L
	1981-07-08 - MG = 11 MG/L
	1981-07-08 - CL = 138 MG/L
	1981-07-08 - ALKACOC3 = 71 MG/L
	1979-07-12 - PH = 7.8 PH UNITS
	1979-07-12 - MG = 13 MG/L

Map Id: 21  
Direction: NNW  
Distance: 0.071 mi., 375 ft.  
Elevation: 84 ft.  
Relative: Higher

**Site Name :** 390234121264601  
39.042672, -121.447181  
CA  
**Database(s) :** [NWIS]

**Envirosite ID:** 31290777  
**EPA ID:** N/R

#### NWIS

Site Identification Number :	390234121264601
Site Type :	Well
Station Name :	014N005E20N001M
Agency :	U.S. Geological Survey
District :	N/R
State :	CA
County :	Yuba County
Country :	USA
Land Net Location :	SESWWS20T14NR05EM
Name of Location Map :	WHEATLAND
Scale of Location Map :	24000
Altitude of Gage/Land Surface :	82.00
Method Altitude Determined :	Interpolated from topographic map.
Altitude Accuracy :	2.5
Altitude Datum :	National Geodetic Vertical Datum of 1929
Hydrologic Unit :	Upper Bear
Drainage Basin :	N/R
Topographic Setting :	Valley flat

**Envirosite ID:** 31290777  
**EPA ID:** N/R

Flags for the Type of Data Collected:	NNNNNNNNNNNNNNNNNNNNNNNNNNNNNN
Flags for Instruments at Site :	NNNNNNNNNNNNNNNNNNNNNNNNNNNNNN
Date of First Construction :	N/R
Date Site Established or Inventoried:	1977-01-27
Drainage Area :	N/R
Contributing Drainage Area :	N/R
Data Reliability :	Data have been checked by the reporting agency.
Data-Other GW Files :	YNNYNNNN
National Aquifer :	Central Valley aquifer system
Local Aquifer :	N/R
Local Aquifer Type :	N/R
Well Depth :	N/R
Hole Depth :	N/R
Source of Depth Data :	N/R
Project Number :	7479433400
Real-Time Data Flag :	N/R
Peak-Streamflow Data Begin Date :	N/R
Peak-Streamflow Data End Date :	N/R
Peak-Streamflow Data Count :	N/R
Water-Quality Data Begin Date :	N/R
Water-Quality Data End Date :	N/R
Water-Quality Data Count :	N/R
Field Water-Level Measurements Begin Date:	N/R
Field Water-level Measurements End Date:	N/R
Field Water-Level Measurements Count:	N/R
Site-Visit Data Begin Date :	N/R
Site-Visit Data End Date :	N/R
Site-Visit Data Count :	N/R
Latitude :	39.042672
Longitude :	-121.447181
Last Date in Agency List :	2021-12-15

**Envirosite ID:** 9239778  
**EPA ID:** N/R

Site Identification Number :	390247121251001
Site Type :	Well
Station Name :	014N005E21Q001M
Agency :	U.S. Geological Survey
District :	N/R
State :	CA
County :	Yuba County
Country :	USA

Map Id: 22  
 Direction: NE  
 Distance: 0.092 mi., 487 ft.  
 Elevation: 95 ft.  
 Relative: Higher

**Site Name :** USGS-390247121251001 |  
 390247121251001  
 39.046283, -121.420514  
 CA  
**Database(s) :** [NWIS, WELLS - GAMA - CA] (cont.)

**Envirosite ID:** 9239778  
**EPA ID:** N/R

## NWIS (cont.)

Land Net Location :	N/R
Name of Location Map :	WHEATLAND
Scale of Location Map :	24000
Altitude of Gage/Land Surface :	92.00
Method Altitude Determined :	Interpolated from topographic map.
Altitude Accuracy :	2
Altitude Datum :	National Geodetic Vertical Datum of 1929
Hydrologic Unit :	Upper Bear
Drainage Basin :	N/R
Topographic Setting :	N/R
Flags for the Type of Data Collected:	NNNNNNNNNNNNNNNNNNNNNNNNNNNNNNNNNO
Flags for Instruments at Site :	NNNNNNNNNNNNNNNNNNNNNNNNNNNNNNNNNN
Date of First Construction :	1963-05-10
Date Site Established or Inventoried:	N/R
Drainage Area :	N/R
Contributing Drainage Area :	N/R
Data Reliability :	Data have been checked by the reporting agency.
Data-Other GW Files :	YYNNYYNN
National Aquifer :	Central Valley aquifer system
Local Aquifer :	N/R
Local Aquifer Type :	N/R
Well Depth :	380
Hole Depth :	380
Source of Depth Data :	D
Project Number :	0479435800
Real-Time Data Flag :	0
Peak-Streamflow Data Begin Date :	N/R
Peak-Streamflow Data End Date :	N/R
Peak-Streamflow Data Count :	0
Water-Quality Data Begin Date :	1965-05-10
Water-Quality Data End Date :	1974-07-01
Water-Quality Data Count :	5
Field Water-Level Measurements Begin Date:	1963-05-10
Field Water-level Measurements End Date:	1963-05-10
Field Water-Level Measurements Count:	1
Site-Visit Data Begin Date :	N/R
Site-Visit Data End Date :	N/R
Site-Visit Data Count :	0
Latitude :	39.046283
Longitude :	-121.420514
Last Date in Agency List :	2021-12-15

## WELLS - GAMA - CA

Well ID :	USGS-390247121251001
Well Type :	UNK
Well Depth (Ft.) :	380.0
Top of Screen (Ft.) :	N/R
Screen Length (Ft.) :	N/R
Source :	USGSNEW
Source Name :	USGS-390247121251001
Other Names :	USGS-390247121251001
RL :	UNK
Approximate Latitude :	39.0462831



Map Id: 22  
Direction: NE  
Distance: 0.092 mi., 487 ft.  
Elevation: 95 ft.  
Relative: Higher

**Site Name :** USGS-390247121251001 |  
390247121251001  
39.046283, -121.420514  
CA  
**Database(s) :** [NWIS, WELLS - GAMA - CA] (*cont.*)

**Envirosite ID:** 9239778  
**EPA ID:** N/R

#### WELLS - GAMA - CA (*cont.*)

Approximate Longitude : -121.4205142  
Last Date in Agency List : 2021-11-26

Details for this site have been truncated due to the large number of available details for this site within this dataset. For the complete details for this site, contact your Envirosearch account representative for a complimentary site report containing all of the details available.

Chemicals :

1974-07-01 - TDS = MG/L  
1974-07-01 - TEMP = 20 CELSIUS  
1974-07-01 - SC = 1300 UMHOS/CM  
1974-07-01 - SO4 = 44 MG/L  
1974-07-01 - PH = 7.2 PH UNITS  
1974-07-01 - ZN ND 0 MG/L  
1974-07-01 - CL = 370 MG/L  
1974-07-01 - TDS = 924 MG/L  
1974-07-01 - CA = 98 MG/L  
1974-07-01 - HCO3 = 90 MG/L  
1974-07-01 - K = 3 MG/L  
1974-07-01 - MG = 18 MG/L  
1974-07-01 - B = .6 MG/L  
1974-07-01 - FE = 600 UG/L  
1974-07-01 - NA = 150 MG/L  
1974-07-01 - NO3N = 1.02 MG/L  
1974-07-01 - MN = 30 UG/L  
1972-08-03 - HCO3 = 90 MG/L  
1972-08-03 - CL = 340 MG/L  
1972-08-03 - NA = 140 MG/L

Map Id: F23  
Direction: ESE  
Distance: 0.095 mi., 501 ft.  
Elevation: 91 ft.  
Relative: Higher

**Site Name :** TANK  
39.013056, -121.421111  
WHEATLAND, CA  
**Database(s) :** [DIGITAL OBSTACLE]

**Envirosite ID:** 819008  
**EPA ID:** N/R

#### DIGITAL OBSTACLE

Date of Action : 1987-02-24  
Action : Add  
FAA Study Number : N/R  
OBS Number : 06-006074  
Obstacle Type : TANK  
City Name : WHEATLAND  
State Identifier : CA  
Country Identifier : USA  
Type of Lighting : Unknown  
Verification Status : Unverified  
Quantity : 1  
Mark Indicator : Unknown

**Envirosite ID:** 819008  
**EPA ID:** N/R

Above Ground Level Height (Feet) :	00125
Above Mean Sea Level Height (Feet) :	00215
Horizontal Accuracy :	N/R
Vertical Accuracy :	N/R
Latitude :	39 00 47.00N
Longitude :	121 25 16.00W

**Envirosite ID:** 9239841  
**EPA ID:** N/R

[illegible]

**Envirosite ID:** 9239841  
**EPA ID:** N/R

## NWIS (cont.)

Peak-Streamflow Data Count :	N/R
Water-Quality Data Begin Date :	N/R
Water-Quality Data End Date :	N/R
Water-Quality Data Count :	N/R
Field Water-Level Measurements Begin Date:	N/R
Field Water-level Measurements End Date:	N/R
Field Water-Level Measurements Count:	N/R
Site-Visit Data Begin Date :	N/R
Site-Visit Data End Date :	N/R
Site-Visit Data Count :	N/R
Latitude :	39.01295
Longitude :	-121.421069
Last Date in Agency List :	2021-12-15

**Envirosite ID:** 9239845  
**EPA ID:** N/R

## NWIS

[illegible]

Map Id: 25  
Direction: ESE  
Distance: 0.105 mi., 555 ft.  
Elevation: 101 ft.  
Relative: Higher

**Site Name :** 390054121244001  
39.014895, -121.41218  
CA  
**Database(s) :** [NWIS] (*cont.*)

**Envirosite ID:** 9239845  
**EPA ID:** N/R

**NWIS (*cont.*)**

Local Aquifer :	N/R
Local Aquifer Type :	N/R
Well Depth :	N/R
Hole Depth :	N/R
Source of Depth Data :	N/R
Project Number :	7479433400
Real-Time Data Flag :	N/R
Peak-Streamflow Data Begin Date :	N/R
Peak-Streamflow Data End Date :	N/R
Peak-Streamflow Data Count :	N/R
Water-Quality Data Begin Date :	N/R
Water-Quality Data End Date :	N/R
Water-Quality Data Count :	N/R
Field Water-Level Measurements Begin Date:	N/R
Field Water-level Measurements End Date:	N/R
Field Water-Level Measurements Count:	N/R
Site-Visit Data Begin Date :	N/R
Site-Visit Data End Date :	N/R
Site-Visit Data Count :	N/R
Latitude :	39.014895
Longitude :	-121.41218
Last Date in Agency List :	2021-12-15

Map Id: 26  
Direction: E  
Distance: 0.122 mi., 643 ft.  
Elevation: 93 ft.  
Relative: Higher

**Site Name :** 390128121242401  
39.024339, -121.407736  
CA  
**Database(s) :** [NWIS]

**Envirosite ID:** 9231344  
**EPA ID:** N/R

**NWIS**

Site Identification Number :	390128121242401
Site Type :	Well
Station Name :	014N005E34F002M
Agency :	U.S. Geological Survey
District :	N/R
State :	CA
County :	Yuba County
Country :	USA
Land Net Location :	NWSENWS34T14NR05EM
Name of Location Map :	WHEATLAND
Scale of Location Map :	24000
Altitude of Gage/Land Surface :	90.00
Method Altitude Determined :	Interpolated from topographic map.
Altitude Accuracy :	2.5
Altitude Datum :	National Geodetic Vertical Datum of 1929
Hydrologic Unit :	Upper Bear
Drainage Basin :	N/R
Topographic Setting :	Valley flat



Map Id: 26  
Direction: E  
Distance: 0.122 mi., 643 ft.  
Elevation: 93 ft.  
Relative: Higher

**Site Name :** 390128121242401  
39.024339, -121.407736  
CA  
**Database(s) :** [NWIS] (*cont.*)

**EnviroSite ID:** 9231344  
**EPA ID:** N/R

**NWIS (*cont.*)**

Flags for the Type of Data Collected:	NNNNNNNNNNNNNNNNNNNNNNNNNNNNNNNNNO
Flags for Instruments at Site :	NNNNNNNNNNNNNNNNNNNNNNNNNNNNNNNNNN
Date of First Construction :	N/R
Date Site Established or Inventoried:	1977-01-26
Drainage Area :	N/R
Contributing Drainage Area :	N/R
Data Reliability :	Data have been checked by the reporting agency.
Data-Other GW Files :	YNNYNNNN
National Aquifer :	Central Valley aquifer system
Local Aquifer :	N/R
Local Aquifer Type :	N/R
Well Depth :	N/R
Hole Depth :	N/R
Source of Depth Data :	N/R
Project Number :	7479433400
Real-Time Data Flag :	N/R
Peak-Streamflow Data Begin Date :	N/R
Peak-Streamflow Data End Date :	N/R
Peak-Streamflow Data Count :	N/R
Water-Quality Data Begin Date :	N/R
Water-Quality Data End Date :	N/R
Water-Quality Data Count :	N/R
Field Water-Level Measurements Begin Date:	N/R
Field Water-level Measurements End Date:	N/R
Field Water-Level Measurements Count:	N/R
Site-Visit Data Begin Date :	N/R
Site-Visit Data End Date :	N/R
Site-Visit Data Count :	N/R
Latitude :	39.024339
Longitude :	-121.407736
Last Date in Agency List :	2021-12-15

Map Id: 27  
Direction: SE  
Distance: 0.128 mi., 679 ft.  
Elevation: 102 ft.  
Relative: Higher

**Site Name :** 385959121243201  
38.999617, -121.409957  
CA  
**Database(s) :** [NWIS]

**EnviroSite ID:** 9231208  
**EPA ID:** N/R

**NWIS**

Site Identification Number :	385959121243201
Site Type :	Well
Station Name :	013N005E03P001M
Agency :	U.S. Geological Survey
District :	N/R
State :	CA
County :	Sutter County
Country :	USA
Land Net Location :	SWSWS03 T13N R05E M

**Envirosite ID:** 9231208  
**EPA ID:** N/R

[illegible]

Map Id: 28  
 Direction: NW  
 Distance: 0.159 mi., 842 ft.  
 Elevation: 80 ft.  
 Relative: Higher

**Site Name :** 390243121280201 | 390243121280202  
 39.045172, -121.468293  
 CA  
**Database(s) :** [NWIS]

**EnviroSite ID:** 9222643  
**EPA ID:** N/R

## NWIS

Site Identification Number : 390243121280201  
 Site Type : Well  
 Station Name : 014N004E24R001M  
 Agency : U.S. Geological Survey  
 District : N/R  
 State : CA  
 County : Yuba County  
 Country : USA  
 Land Net Location : SESES24 T14N R04E M  
 Name of Location Map : WHEATLAND  
 Scale of Location Map : 24000  
 Altitude of Gage/Land Surface : 76.00  
 Method Altitude Determined : Interpolated from topographic map.  
 Altitude Accuracy : 2.5  
 Altitude Datum : National Geodetic Vertical Datum of 1929  
 Hydrologic Unit : Upper Bear  
 Drainage Basin : N/R  
 Topographic Setting : Valley flat  
 Flags for the Type of Data Collected : NNNNNNNNNNNNNNNNNNNNNNNNNNNNNNO  
 Flags for Instruments at Site : NNNNNNNNNNNNNNNNNNNNNNNNNNNNNNN  
 Date of First Construction : 1974-07-15  
 Date Site Established or Inventoried : 1976-03-25  
 Drainage Area : N/R  
 Contributing Drainage Area : N/R  
 Data Reliability : Data have been checked by the reporting agency.  
 Data-Other GW Files : YYNYYNN  
 National Aquifer : Central Valley aquifer system  
 Local Aquifer : N/R  
 Local Aquifer Type : N/R  
 Well Depth : 137  
 Hole Depth : 137  
 Source of Depth Data : D  
 Project Number : 7479433400  
 Real-Time Data Flag : 0  
 Peak-Streamflow Data Begin Date : N/R  
 Peak-Streamflow Data End Date : N/R  
 Peak-Streamflow Data Count : 0  
 Water-Quality Data Begin Date : N/R  
 Water-Quality Data End Date : N/R  
 Water-Quality Data Count : 0  
 Field Water-Level Measurements Begin Date : 1974-07-15  
 Field Water-level Measurements End Date : 1974-07-15  
 Field Water-Level Measurements Count : 1  
 Site-Visit Data Begin Date : N/R  
 Site-Visit Data End Date : N/R  
 Site-Visit Data Count : 0  
 Latitude : 39.045172  
 Longitude : -121.468293  
 Last Date in Agency List : 2021-12-15

Site Identification Number : 390243121280202  
 Site Type : Well  
 Station Name : 014N004E24R002M  
 Agency : U.S. Geological Survey

Map Id: 28  
Direction: NW  
Distance: 0.159 mi., 842 ft.  
Elevation: 80 ft.  
Relative: Higher

**Site Name :** 390243121280201 | 390243121280202  
39.045172, -121.468293  
CA  
**Database(s) :** [NWIS] (*cont.*)

**EnviroSite ID:** 9222643  
**EPA ID:** N/R

**NWIS (*cont.*)**

District :	N/R
State :	CA
County :	Yuba County
Country :	USA
Land Net Location :	SESES24 T14N R04E M
Name of Location Map :	WHEATLAND
Scale of Location Map :	24000
Altitude of Gage/Land Surface :	76.00
Method Altitude Determined :	Interpolated from topographic map.
Altitude Accuracy :	2.5
Altitude Datum :	National Geodetic Vertical Datum of 1929
Hydrologic Unit :	Upper Bear
Drainage Basin :	N/R
Topographic Setting :	Valley flat
Flags for the Type of Data Collected:	NNNNNNNNNNNNNNNNNNNNNNNNNNNNNNNO
Flags for Instruments at Site :	NNNNNNNNNNNNNNNNNNNNNNNNNNNNNNNN
Date of First Construction :	N/R
Date Site Established or Inventoried:	1977-02-02
Drainage Area :	N/R
Contributing Drainage Area :	N/R
Data Reliability :	Data have been checked by the reporting agency.
Data-Other GW Files :	YNNYNNNN
National Aquifer :	Central Valley aquifer system
Local Aquifer :	N/R
Local Aquifer Type :	N/R
Well Depth :	N/R
Hole Depth :	N/R
Source of Depth Data :	N/R
Project Number :	7479433400
Real-Time Data Flag :	N/R
Peak-Streamflow Data Begin Date :	N/R
Peak-Streamflow Data End Date :	N/R
Peak-Streamflow Data Count :	N/R
Water-Quality Data Begin Date :	N/R
Water-Quality Data End Date :	N/R
Water-Quality Data Count :	N/R
Field Water-Level Measurements Begin Date:	N/R
Field Water-level Measurements End Date:	N/R
Field Water-Level Measurements Count:	N/R
Site-Visit Data Begin Date :	N/R
Site-Visit Data End Date :	N/R
Site-Visit Data Count :	N/R
Latitude :	39.045172
Longitude :	-121.468293
Last Date in Agency List :	2021-12-15



Map Id: 29  
 Direction: NNE  
 Distance: 0.188 mi., 993 ft.  
 Elevation: 94 ft.  
 Relative: Higher

**Site Name :** 390308121255601  
 39.052116, -121.433292  
 CA  
**Database(s) :** [NWIS]

**Envirosite ID:** 31289543  
**EPA ID:** N/R

## NWIS

Site Identification Number :	390308121255601
Site Type :	Well
Station Name :	014N005E20H001M
Agency :	U.S. Geological Survey
District :	N/R
State :	CA
County :	Yuba County
Country :	USA
Land Net Location :	SENE20 T14N R05E M
Name of Location Map :	WHEATLAND
Scale of Location Map :	24000
Altitude of Gage/Land Surface :	92.00
Method Altitude Determined :	Interpolated from topographic map.
Altitude Accuracy :	2.5
Altitude Datum :	National Geodetic Vertical Datum of 1929
Hydrologic Unit :	Upper Bear
Drainage Basin :	N/R
Topographic Setting :	Valley flat
Flags for the Type of Data Collected:	NNNNNNNNNNNNNNNNNNNNNNNNNNNNNNNO
Flags for Instruments at Site :	NNNNNNNNNNNNNNNNNNNNNNNNNNNNNNNN
Date of First Construction :	N/R
Date Site Established or Inventoried:	1977-01-25
Drainage Area :	N/R
Contributing Drainage Area :	N/R
Data Reliability :	Data have been checked by the reporting agency.
Data-Other GW Files :	YNNYNNNN
National Aquifer :	Central Valley aquifer system
Local Aquifer :	N/R
Local Aquifer Type :	N/R
Well Depth :	N/R
Hole Depth :	N/R
Source of Depth Data :	N/R
Project Number :	7479433400
Real-Time Data Flag :	N/R
Peak-Streamflow Data Begin Date :	N/R
Peak-Streamflow Data End Date :	N/R
Peak-Streamflow Data Count :	N/R
Water-Quality Data Begin Date :	N/R
Water-Quality Data End Date :	N/R
Water-Quality Data Count :	N/R
Field Water-Level Measurements Begin Date:	N/R
Field Water-level Measurements End Date:	N/R
Field Water-Level Measurements Count:	N/R
Site-Visit Data Begin Date :	N/R
Site-Visit Data End Date :	N/R
Site-Visit Data Count :	N/R
Latitude :	39.052116
Longitude :	-121.433292
Last Date in Agency List :	2021-12-15

**Site Name :** 390250121285901  
39.047116, -121.484127  
CA

**Database(s) :** [NWIS]

NWIS

Page 310 of 395

Map Id: 31  
 Direction: SE  
 Distance: 0.204 mi., 1078 ft.  
 Elevation: 86 ft.  
 Relative: Higher

**Site Name :** 390012121245001  
 39.003228, -121.414957  
 CA  
**Database(s) :** [NWIS]

**Envirosite ID:** 9233289  
**EPA ID:** N/R

## NWIS

Site Identification Number :	390012121245001
Site Type :	Well
Station Name :	013N005E03M001M
Agency :	U.S. Geological Survey
District :	N/R
State :	CA
County :	Yuba County
Country :	USA
Land Net Location :	S37 T13N R05E M
Name of Location Map :	WHEATLAND
Scale of Location Map :	24000
Altitude of Gage/Land Surface :	83.00
Method Altitude Determined :	Interpolated from topographic map.
Altitude Accuracy :	2.5
Altitude Datum :	National Geodetic Vertical Datum of 1929
Hydrologic Unit :	Upper Bear
Drainage Basin :	N/R
Topographic Setting :	Valley flat
Flags for the Type of Data Collected:	NNNNNNNNNNNNNNNNNNNNNNNNNNNNNNNO
Flags for Instruments at Site :	NNNNNNNNNNNNNNNNNNNNNNNNNNNNNNNN
Date of First Construction :	N/R
Date Site Established or Inventoried:	1976-12-22
Drainage Area :	N/R
Contributing Drainage Area :	N/R
Data Reliability :	Data have been checked by the reporting agency.
Data-Other GW Files :	YNNYNNNN
National Aquifer :	Central Valley aquifer system
Local Aquifer :	N/R
Local Aquifer Type :	N/R
Well Depth :	N/R
Hole Depth :	N/R
Source of Depth Data :	N/R
Project Number :	7479433400
Real-Time Data Flag :	N/R
Peak-Streamflow Data Begin Date :	N/R
Peak-Streamflow Data End Date :	N/R
Peak-Streamflow Data Count :	N/R
Water-Quality Data Begin Date :	N/R
Water-Quality Data End Date :	N/R
Water-Quality Data Count :	N/R
Field Water-Level Measurements Begin Date:	N/R
Field Water-level Measurements End Date:	N/R
Field Water-Level Measurements Count:	N/R
Site-Visit Data Begin Date :	N/R
Site-Visit Data End Date :	N/R
Site-Visit Data Count :	N/R
Latitude :	39.003228
Longitude :	-121.414957
Last Date in Agency List :	2021-12-15

Map Id: 32  
Direction: NW  
Distance: 0.206 mi., 1090 ft.  
Elevation: 94 ft.  
Relative: Higher

**Site Name :** 390234121273001  
39.042672, -121.459404  
CA  
**Database(s) :** [NWIS]

**Envirosite ID:** 9237754  
**EPA ID:** N/R

## NWIS

Site Identification Number :	390234121273001
Site Type :	Well
Station Name :	014N005E19Q001M
Agency :	U.S. Geological Survey
District :	N/R
State :	CA
County :	Yuba County
Country :	USA
Land Net Location :	SWSES19 T14N R05E M
Name of Location Map :	WHEATLAND
Scale of Location Map :	24000
Altitude of Gage/Land Surface :	90.00
Method Altitude Determined :	Interpolated from topographic map.
Altitude Accuracy :	2.5
Altitude Datum :	National Geodetic Vertical Datum of 1929
Hydrologic Unit :	Upper Bear
Drainage Basin :	N/R
Topographic Setting :	Valley flat
Flags for the Type of Data Collected:	NNNNNNNNNNNNNNNNNNNNNNNNNNNNNNNO
Flags for Instruments at Site :	NNNNNNNNNNNNNNNNNNNNNNNNNNNNNNNN
Date of First Construction :	1974-06-21
Date Site Established or Inventoried:	1976-03-30
Drainage Area :	N/R
Contributing Drainage Area :	N/R
Data Reliability :	Data have been checked by the reporting agency.
Data-Other GW Files :	YYNYNN
National Aquifer :	Central Valley aquifer system
Local Aquifer :	N/R
Local Aquifer Type :	N/R
Well Depth :	162
Hole Depth :	163
Source of Depth Data :	D
Project Number :	7479433400
Real-Time Data Flag :	0
Peak-Streamflow Data Begin Date :	N/R
Peak-Streamflow Data End Date :	N/R
Peak-Streamflow Data Count :	0
Water-Quality Data Begin Date :	N/R
Water-Quality Data End Date :	N/R
Water-Quality Data Count :	0
Field Water-Level Measurements Begin Date:	1974-06-21
Field Water-level Measurements End Date:	1974-06-21
Field Water-Level Measurements Count:	1
Site-Visit Data Begin Date :	N/R
Site-Visit Data End Date :	N/R
Site-Visit Data Count :	0
Latitude :	39.042672
Longitude :	-121.459404
Last Date in Agency List :	2021-12-15

Map Id: 33  
Direction: NW  
Distance: 0.219 mi., 1156 ft.  
Elevation: 82 ft.  
Relative: Higher

**Site Name :** 390239121274901  
39.044061, -121.464682  
CA  
**Database(s) :** [NWIS]

**Envirosite ID:** 9241315  
**EPA ID:** N/R

## NWIS

Site Identification Number :	390239121274901
Site Type :	Well
Station Name :	014N005E19P001M
Agency :	U.S. Geological Survey
District :	N/R
State :	CA
County :	Yuba County
Country :	USA
Land Net Location :	SESWS19 T14N R05E M
Name of Location Map :	WHEATLAND
Scale of Location Map :	24000
Altitude of Gage/Land Surface :	79.00
Method Altitude Determined :	Interpolated from topographic map.
Altitude Accuracy :	2.5
Altitude Datum :	National Geodetic Vertical Datum of 1929
Hydrologic Unit :	Upper Bear
Drainage Basin :	N/R
Topographic Setting :	Valley flat
Flags for the Type of Data Collected:	NNNNNNNNNNNNNNNNNNNNNNNNNNNNNNNO
Flags for Instruments at Site :	NNNNNNNNNNNNNNNNNNNNNNNNNNNNNNNN
Date of First Construction :	1970-05-19
Date Site Established or Inventoried:	1976-03-30
Drainage Area :	N/R
Contributing Drainage Area :	N/R
Data Reliability :	Data have been checked by the reporting agency.
Data-Other GW Files :	YYNYNN
National Aquifer :	Central Valley aquifer system
Local Aquifer :	N/R
Local Aquifer Type :	N/R
Well Depth :	180
Hole Depth :	180
Source of Depth Data :	D
Project Number :	7479433400
Real-Time Data Flag :	0
Peak-Streamflow Data Begin Date :	N/R
Peak-Streamflow Data End Date :	N/R
Peak-Streamflow Data Count :	0
Water-Quality Data Begin Date :	N/R
Water-Quality Data End Date :	N/R
Water-Quality Data Count :	0
Field Water-Level Measurements Begin Date:	1970-05-19
Field Water-level Measurements End Date:	1970-05-19
Field Water-Level Measurements Count:	1
Site-Visit Data Begin Date :	N/R
Site-Visit Data End Date :	N/R
Site-Visit Data Count :	0
Latitude :	39.044061
Longitude :	-121.464682
Last Date in Agency List :	2021-12-15



**Envirosite ID:** 904099  
**EPA ID:** N/R

Date of Action :	2018-01-27
Action :	Add
FAA Study Number :	2013AWP06311OE
OBS Number :	06-149697
Obstacle Type :	TOWER
City Name :	PALERMO
State Identifier :	CA
Country Identifier :	USA
Type of Lighting :	None
Verification Status :	Unverified
Quantity :	1
Mark Indicator :	None
Above Ground Level Height (Feet) :	00117
Above Mean Sea Level Height (Feet) :	00196
Horizontal Accuracy :	+ -250'
Vertical Accuracy :	+ -50'
Latitude :	39 02 44.79N
Longitude :	121 28 14.24W

**Envirosite ID:** 9233317  
**EPA ID:** N/R

[illegible]

Map Id: 35  
Direction: SE  
Distance: 0.229 mi., 1210 ft.  
Elevation: 88 ft.  
Relative: Higher

**Site Name :** 390042121252701  
39.011561, -121.425236  
CA  
**Database(s) :** [NWIS] (*cont.*)

**Envirosite ID:** 9233317  
**EPA ID:** N/R

**NWIS (*cont.*)**

Data Reliability :	Data have been checked by the reporting agency.
Data-Other GW Files :	YYNNNNNN
National Aquifer :	Central Valley aquifer system
Local Aquifer :	N/R
Local Aquifer Type :	N/R
Well Depth :	N/R
Hole Depth :	N/R
Source of Depth Data :	N/R
Project Number :	7479433400
Real-Time Data Flag :	N/R
Peak-Streamflow Data Begin Date :	N/R
Peak-Streamflow Data End Date :	N/R
Peak-Streamflow Data Count :	N/R
Water-Quality Data Begin Date :	N/R
Water-Quality Data End Date :	N/R
Water-Quality Data Count :	N/R
Field Water-Level Measurements Begin Date:	N/R
Field Water-level Measurements End Date:	N/R
Field Water-Level Measurements Count:	N/R
Site-Visit Data Begin Date :	N/R
Site-Visit Data End Date :	N/R
Site-Visit Data Count :	N/R
Latitude :	39.011561
Longitude :	-121.425236
Last Date in Agency List :	2021-12-15

Map Id: 36  
Direction: N  
Distance: 0.238 mi., 1258 ft.  
Elevation: 88 ft.  
Relative: Higher

**Site Name :** 390237121261201  
39.043505, -121.437737  
CA  
**Database(s) :** [NWIS]

**Envirosite ID:** 9239760  
**EPA ID:** N/R

**NWIS**

Site Identification Number :	390237121261201
Site Type :	Well
Station Name :	014N005E20Q001M
Agency :	U.S. Geological Survey
District :	N/R
State :	CA
County :	Yuba County
Country :	USA
Land Net Location :	SESWSES20T14NR05EM
Name of Location Map :	WHEATLAND
Scale of Location Map :	24000
Altitude of Gage/Land Surface :	86.00
Method Altitude Determined :	Interpolated from topographic map.
Altitude Accuracy :	2.5
Altitude Datum :	National Geodetic Vertical Datum of 1929

Map Id: 36  
Direction: N  
Distance: 0.238 mi., 1258 ft.  
Elevation: 88 ft.  
Relative: Higher

**Site Name :** 390237121261201  
39.043505, -121.437737  
CA  
**Database(s) :** [NWIS] (*cont.*)

**Envirosite ID:** 9239760  
**EPA ID:** N/R

**NWIS (*cont.*)**

Hydrologic Unit :	Upper Bear
Drainage Basin :	N/R
Topographic Setting :	Valley flat
Flags for the Type of Data Collected:	NNNNNNNNNNNNNNNNNNNNNNNNNNNNNNNO
Flags for Instruments at Site :	NNNNNNNNNNNNNNNNNNNNNNNNNNNNNNNN
Date of First Construction :	N/R
Date Site Established or Inventoried:	1977-01-27
Drainage Area :	N/R
Contributing Drainage Area :	N/R
Data Reliability :	Data have been checked by the reporting agency.
Data-Other GW Files :	YNNYNNNN
National Aquifer :	Central Valley aquifer system
Local Aquifer :	N/R
Local Aquifer Type :	N/R
Well Depth :	N/R
Hole Depth :	N/R
Source of Depth Data :	N/R
Project Number :	7479433400
Real-Time Data Flag :	N/R
Peak-Streamflow Data Begin Date :	N/R
Peak-Streamflow Data End Date :	N/R
Peak-Streamflow Data Count :	N/R
Water-Quality Data Begin Date :	N/R
Water-Quality Data End Date :	N/R
Water-Quality Data Count :	N/R
Field Water-Level Measurements Begin Date:	N/R
Field Water-level Measurements End Date:	N/R
Field Water-Level Measurements Count:	N/R
Site-Visit Data Begin Date :	N/R
Site-Visit Data End Date :	N/R
Site-Visit Data Count :	N/R
Latitude :	39.043505
Longitude :	-121.437737
Last Date in Agency List :	2021-12-15

Map Id: 37  
Direction: E  
Distance: 0.241 mi., 1274 ft.  
Elevation: 88 ft.  
Relative: Higher

**Site Name :** 390153121241201  
39.031283, -121.404402  
CA  
**Database(s) :** [NWIS]

**Envirosite ID:** 9239906  
**EPA ID:** N/R

**NWIS**

Site Identification Number :	390153121241201
Site Type :	Well
Station Name :	014N005E27Q002M
Agency :	U.S. Geological Survey
District :	N/R
State :	CA

Map Id: 37  
 Direction: E  
 Distance: 0.241 mi., 1274 ft.  
 Elevation: 88 ft.  
 Relative: Higher

**Site Name :** 390153121241201  
 39.031283, -121.404402  
 CA  
**Database(s) :** [NWIS] (*cont.*)

**EnviroSite ID:** 9239906  
**EPA ID:** N/R

NWIS (*cont.*)

County :	Yuba County
Country :	USA
Land Net Location :	NWSWSES27T14NR05EM
Name of Location Map :	WHEATLAND
Scale of Location Map :	24000
Altitude of Gage/Land Surface :	86.00
Method Altitude Determined :	Interpolated from topographic map.
Altitude Accuracy :	2.5
Altitude Datum :	National Geodetic Vertical Datum of 1929
Hydrologic Unit :	Upper Bear
Drainage Basin :	N/R
Topographic Setting :	Undulating
Flags for the Type of Data Collected:	NNNNNNNNNNNNNNNNNNNNNNNNNNNNNNNO
Flags for Instruments at Site :	NNNNNNNNNNNNNNNNNNNNNNNNNNNNNNNN
Date of First Construction :	N/R
Date Site Established or Inventoried:	1977-01-19
Drainage Area :	N/R
Contributing Drainage Area :	N/R
Data Reliability :	Data have been checked by the reporting agency.
Data-Other GW Files :	YNNYNNNN
National Aquifer :	Central Valley aquifer system
Local Aquifer :	N/R
Local Aquifer Type :	N/R
Well Depth :	N/R
Hole Depth :	N/R
Source of Depth Data :	N/R
Project Number :	7479433400
Real-Time Data Flag :	N/R
Peak-Streamflow Data Begin Date :	N/R
Peak-Streamflow Data End Date :	N/R
Peak-Streamflow Data Count :	N/R
Water-Quality Data Begin Date :	N/R
Water-Quality Data End Date :	N/R
Water-Quality Data Count :	N/R
Field Water-Level Measurements Begin Date:	N/R
Field Water-level Measurements End Date:	N/R
Field Water-Level Measurements Count:	N/R
Site-Visit Data Begin Date :	N/R
Site-Visit Data End Date :	N/R
Site-Visit Data Count :	N/R
Latitude :	39.031283
Longitude :	-121.404402
Last Date in Agency List :	2021-12-15

Map Id: 38  
 Direction: NE  
 Distance: 0.253 mi., 1338 ft.  
 Elevation: 99 ft.  
 Relative: Higher

**Site Name :** USGS-390252121244701 |  
 390252121244701  
 39.047672, -121.414125  
 CA

**Database(s) :** [NWIS, WELLS - GAMA - CA]

**Envirosite ID:** 9241302  
**EPA ID:** N/R

## NWIS

Site Identification Number :	390252121244701
Site Type :	Well
Station Name :	014N005E22M002M
Agency :	U.S. Geological Survey
District :	N/R
State :	CA
County :	Yuba County
Country :	USA
Land Net Location :	SWNWSWS22T14NR05EM
Name of Location Map :	WHEATLAND
Scale of Location Map :	24000
Altitude of Gage/Land Surface :	96.00
Method Altitude Determined :	Interpolated from topographic map.
Altitude Accuracy :	2.5
Altitude Datum :	National Geodetic Vertical Datum of 1929
Hydrologic Unit :	Upper Bear
Drainage Basin :	N/R
Topographic Setting :	Valley flat
Flags for the Type of Data Collected:	NNNNNNNNNNNNNNNNNNNNNNNNNNNNNNNO
Flags for Instruments at Site :	NNNNNNNNNNNNNNNNNNNNNNNNNNNNNNNN
Date of First Construction :	1972-04-15
Date Site Established or Inventoried:	1976-03-30
Drainage Area :	N/R
Contributing Drainage Area :	N/R
Data Reliability :	Data have been checked by the reporting agency.
Data-Other GW Files :	YYNYYNNN
National Aquifer :	Central Valley aquifer system
Local Aquifer :	N/R
Local Aquifer Type :	N/R
Well Depth :	500
Hole Depth :	500
Source of Depth Data :	D
Project Number :	7479433400
Real-Time Data Flag :	0
Peak-Streamflow Data Begin Date :	N/R
Peak-Streamflow Data End Date :	N/R
Peak-Streamflow Data Count :	0
Water-Quality Data Begin Date :	1976-08-16
Water-Quality Data End Date :	1976-08-16
Water-Quality Data Count :	1
Field Water-Level Measurements Begin Date:	1972-04-15
Field Water-level Measurements End Date:	1972-04-15
Field Water-Level Measurements Count:	1
Site-Visit Data Begin Date :	N/R
Site-Visit Data End Date :	N/R
Site-Visit Data Count :	0
Latitude :	39.047672
Longitude :	-121.414125
Last Date in Agency List :	2021-12-15

## WELLS - GAMA - CA

Well ID :	USGS-390252121244701
Well Type :	UNK



Map Id: 38  
Direction: NE  
Distance: 0.253 mi., 1338 ft.  
Elevation: 99 ft.  
Relative: Higher

**Site Name :** USGS-390252121244701 |  
390252121244701  
39.047672, -121.414125  
CA  
**Database(s) :** [NWIS, WELLS - GAMA - CA] (*cont.*)

**Envirosite ID:** 9241302  
**EPA ID:** N/R

**WELLS - GAMA - CA (*cont.*)**

Well Depth (Ft.) : 500.0  
Top of Screen (Ft.) : N/R  
Screen Length (Ft.) : N/R  
Source : USGSNEW  
Source Name : USGS-390252121244701  
Other Names : USGS-390252121244701  
RL : UNK  
Approximate Latitude : 39.0476721  
Approximate Longitude : -121.4141251  
Last Date in Agency List : 2021-11-26

Chemicals :  
1976-08-16 - SO4 = 14 MG/L  
1976-08-16 - HCO3 = 105 MG/L  
1976-08-16 - CA = 33 MG/L  
1976-08-16 - TEMP = 19.5 CELSIUS  
1976-08-16 - PH = 7.4 PH UNITS  
1976-08-16 - NO3N = 1.69 MG/L  
1976-08-16 - CL = 97 MG/L  
1976-08-16 - TDS = 342 MG/L  
1976-08-16 - TDS = MG/L  
1976-08-16 - MG = 9 MG/L  
1976-08-16 - B = .09 MG/L  
1976-08-16 - NA = 48 MG/L  
1976-08-16 - SC = 431 UMHOS/CM

Map Id: G39  
Direction: NW  
Distance: 0.257 mi., 1355 ft.  
Elevation: 81 ft.  
Relative: Higher

**Site Name :** 390210121271001  
39.036005, -121.453848  
CA  
**Database(s) :** [NWIS]

**Envirosite ID:** 9240735  
**EPA ID:** N/R

**NWIS**

Site Identification Number : 390210121271001  
Site Type : Well  
Station Name : 014N005E30H001M  
Agency : U.S. Geological Survey  
District : N/R  
State : CA  
County : Yuba County  
Country : USA  
Land Net Location : SWSENE30T14NR05EM  
Name of Location Map : WHEATLAND  
Scale of Location Map : 24000  
Altitude of Gage/Land Surface : 78.00  
Method Altitude Determined : Interpolated from topographic map.  
Altitude Accuracy : 2.5  
Altitude Datum : National Geodetic Vertical Datum of 1929  
Hydrologic Unit : Upper Bear

Map Id: G39  
Direction: NW  
Distance: 0.257 mi., 1355 ft.  
Elevation: 81 ft.  
Relative: Higher

**Site Name :** 390210121271001  
39.036005, -121.453848  
CA  
**Database(s) :** [NWIS] (*cont.*)

**EnviroSite ID:** 9240735  
**EPA ID:** N/R

NWIS (*cont.*)

Drainage Basin :	N/R
Topographic Setting :	Valley flat
Flags for the Type of Data Collected:	NNNNNNNNNNNNNNNNNNNNNNNNNNNNNNNO
Flags for Instruments at Site :	NNNNNNNNNNNNNNNNNNNNNNNNNNNNNNNN
Date of First Construction :	N/R
Date Site Established or Inventoried:	1977-01-27
Drainage Area :	N/R
Contributing Drainage Area :	N/R
Data Reliability :	Data have been checked by the reporting agency.
Data-Other GW Files :	YNNYNNNN
National Aquifer :	Central Valley aquifer system
Local Aquifer :	N/R
Local Aquifer Type :	N/R
Well Depth :	N/R
Hole Depth :	N/R
Source of Depth Data :	N/R
Project Number :	7479433400
Real-Time Data Flag :	N/R
Peak-Streamflow Data Begin Date :	N/R
Peak-Streamflow Data End Date :	N/R
Peak-Streamflow Data Count :	N/R
Water-Quality Data Begin Date :	N/R
Water-Quality Data End Date :	N/R
Water-Quality Data Count :	N/R
Field Water-Level Measurements Begin Date:	N/R
Field Water-level Measurements End Date:	N/R
Field Water-Level Measurements Count:	N/R
Site-Visit Data Begin Date :	N/R
Site-Visit Data End Date :	N/R
Site-Visit Data Count :	N/R
Latitude :	39.036005
Longitude :	-121.453848
Last Date in Agency List :	2021-12-15

Map Id: 40  
Direction: E  
Distance: 0.281 mi., 1486 ft.  
Elevation: 88 ft.  
Relative: Higher

**Site Name :** 390120121244601  
39.022117, -121.413847  
CA  
**Database(s) :** [NWIS]

**EnviroSite ID:** 9222341  
**EPA ID:** N/R

## NWIS

Site Identification Number :	390120121244601
Site Type :	Well
Station Name :	014N005E34E001M
Agency :	U.S. Geological Survey
District :	N/R
State :	CA
County :	Yuba County

Map Id: 40  
 Direction: E  
 Distance: 0.281 mi., 1486 ft.  
 Elevation: 88 ft.  
 Relative: Higher

**Site Name :** 390120121244601  
 39.022117, -121.413847  
 CA  
**Database(s) :** [NWIS] (*cont.*)

**Envirosite ID:** 9222341  
**EPA ID:** N/R

NWIS (*cont.*)

Country :	USA
Land Net Location :	SWSWNWS34T14NR05EM
Name of Location Map :	WHEATLAND
Scale of Location Map :	24000
Altitude of Gage/Land Surface :	85.00
Method Altitude Determined :	Interpolated from topographic map.
Altitude Accuracy :	2.5
Altitude Datum :	National Geodetic Vertical Datum of 1929
Hydrologic Unit :	Upper Bear
Drainage Basin :	N/R
Topographic Setting :	Valley flat
Flags for the Type of Data Collected:	NNNNNNNNNNNNNNNNNNNNNNNNNNNNNNNO
Flags for Instruments at Site :	NNNNNNNNNNNNNNNNNNNNNNNNNNNNNN
Date of First Construction :	N/R
Date Site Established or Inventoried:	1977-01-27
Drainage Area :	N/R
Contributing Drainage Area :	N/R
Data Reliability :	Data have been checked by the reporting agency.
Data-Other GW Files :	YYNNNNNN
National Aquifer :	Central Valley aquifer system
Local Aquifer :	N/R
Local Aquifer Type :	N/R
Well Depth :	N/R
Hole Depth :	N/R
Source of Depth Data :	N/R
Project Number :	7479433400
Real-Time Data Flag :	N/R
Peak-Streamflow Data Begin Date :	N/R
Peak-Streamflow Data End Date :	N/R
Peak-Streamflow Data Count :	N/R
Water-Quality Data Begin Date :	N/R
Water-Quality Data End Date :	N/R
Water-Quality Data Count :	N/R
Field Water-Level Measurements Begin Date:	N/R
Field Water-level Measurements End Date:	N/R
Field Water-Level Measurements Count:	N/R
Site-Visit Data Begin Date :	N/R
Site-Visit Data End Date :	N/R
Site-Visit Data Count :	N/R
Latitude :	39.022117
Longitude :	-121.413847
Last Date in Agency List :	2021-12-15

Map Id: 41  
 Direction: SSE  
 Distance: 0.290 mi., 1529 ft.  
 Elevation: 88 ft.  
 Relative: Higher

**Site Name :** USGS-390026121254001 |  
 390026121254001  
 39.007117, -121.428847  
 CA

**Database(s) :** [NWIS, WELLS - GAMA - CA]

**Envirosite ID:** 9255460  
**EPA ID:** N/R

## NWIS

Site Identification Number :	390026121254001
Site Type :	Well
Station Name :	013N005E04E001M
Agency :	U.S. Geological Survey
District :	N/R
State :	CA
County :	Yuba County
Country :	USA
Land Net Location :	S37 T13N R05E M
Name of Location Map :	WHEATLAND
Scale of Location Map :	24000
Altitude of Gage/Land Surface :	85.00
Method Altitude Determined :	Interpolated from topographic map.
Altitude Accuracy :	2.5
Altitude Datum :	National Geodetic Vertical Datum of 1929
Hydrologic Unit :	Upper Bear
Drainage Basin :	N/R
Topographic Setting :	Valley flat
Flags for the Type of Data Collected:	NNNNNNNNNNNNNNNNNNNNNNNNNNNNNNNO
Flags for Instruments at Site :	NNNNNNNNNNNNNNNNNNNNNNNNNNNNNNNN
Date of First Construction :	1960-06-29
Date Site Established or Inventoried:	1976-02-26
Drainage Area :	N/R
Contributing Drainage Area :	N/R
Data Reliability :	Data have been checked by the reporting agency.
Data-Other GW Files :	YYYYNNNN
National Aquifer :	Central Valley aquifer system
Local Aquifer :	N/R
Local Aquifer Type :	N/R
Well Depth :	300
Hole Depth :	300
Source of Depth Data :	D
Project Number :	7479433400
Real-Time Data Flag :	0
Peak-Streamflow Data Begin Date :	N/R
Peak-Streamflow Data End Date :	N/R
Peak-Streamflow Data Count :	0
Water-Quality Data Begin Date :	1976-08-05
Water-Quality Data End Date :	1976-08-05
Water-Quality Data Count :	1
Field Water-Level Measurements Begin Date:	1960-06-29
Field Water-level Measurements End Date:	1960-06-29
Field Water-Level Measurements Count:	1
Site-Visit Data Begin Date :	N/R
Site-Visit Data End Date :	N/R
Site-Visit Data Count :	0
Latitude :	39.007117
Longitude :	-121.428847
Last Date in Agency List :	2021-12-15

## WELLS - GAMA - CA

Well ID :	USGS-390026121254001
Well Type :	UNK

Map Id: 41  
Direction: SSE  
Distance: 0.290 mi., 1529 ft.  
Elevation: 88 ft.  
Relative: Higher

**Site Name :** USGS-390026121254001 |  
390026121254001  
39.007117, -121.428847  
CA  
**Database(s) :** [NWIS, WELLS - GAMA - CA] (*cont.*)

**Envirosite ID:** 9255460  
**EPA ID:** N/R

**WELLS - GAMA - CA (*cont.*)**

Well Depth (Ft.) :	300.0
Top of Screen (Ft.) :	N/R
Screen Length (Ft.) :	N/R
Source :	USGSNEW
Source Name :	USGS-390026121254001
Other Names :	USGS-390026121254001
RL :	UNK
Approximate Latitude :	39.0071169
Approximate Longitude :	-121.4288468
Last Date in Agency List :	2021-11-26

Chemicals :	1976-08-05 - CA = 19 MG/L
	1976-08-05 - SO4 = 27 MG/L
	1976-08-05 - NO3N = .7 MG/L
	1976-08-05 - CL = 67 MG/L
	1976-08-05 - TEMP = 19.5 CELSIUS
	1976-08-05 - MG = 3.6 MG/L
	1976-08-05 - TDS = 312 MG/L
	1976-08-05 - SC = 440 UMHOS/CM
	1976-08-05 - HCO3 = 128 MG/L
	1976-08-05 - TDS = MG/L
	1976-08-05 - B = .3 MG/L
	1976-08-05 - NA = 71 MG/L
	1976-08-05 - PH = 7.2 PH UNITS

Map Id: 42  
Direction: SE  
Distance: 0.311 mi., 1641 ft.  
Elevation: 90 ft.  
Relative: Higher

**Site Name :** 11424000  
39.000173, -121.406624  
CA  
**Database(s) :** [NWIS]

**Envirosite ID:** 9126544  
**EPA ID:** N/R

**NWIS**

Site Identification Number :	11424000
Site Type :	Stream
Station Name :	BEAR R NR WHEATLAND CA
Agency :	U.S. Geological Survey
District :	N/R
State :	CA
County :	Placer County
Country :	USA
Land Net Location :	SESWS03 T13N R05E
Name of Location Map :	N/R
Scale of Location Map :	N/R
Altitude of Gage/Land Surface :	71.92
Method Altitude Determined :	Interpolated from topographic map.
Altitude Accuracy :	.01
Altitude Datum :	National Geodetic Vertical Datum of 1929
Hydrologic Unit :	Upper Bear



Map Id: 42  
Direction: SE  
Distance: 0.311 mi., 1641 ft.  
Elevation: 90 ft.  
Relative: Higher

**Site Name :** 11424000  
39.000173, -121.406624  
CA  
**Database(s) :** [NWIS] (*cont.*)

**EnviroSite ID:** 9126544  
**EPA ID:** N/R

**NWIS (*cont.*)**

Drainage Basin :	N/R
Topographic Setting :	N/R
Flags for the Type of Data Collected:	NNNNNNNNNNNNNNNNNNNNNNNNNNNNNNNNNA
Flags for Instruments at Site :	NNNNYNNNNNNNNNNNNNNNNNNNNNNNNNNNN
Date of First Construction :	N/R
Date Site Established or Inventoried:	N/R
Drainage Area :	292
Contributing Drainage Area :	N/R
Data Reliability :	N/R
Data-Other GW Files :	NNNNNNNN
National Aquifer :	N/R
Local Aquifer :	N/R
Local Aquifer Type :	N/R
Well Depth :	N/R
Hole Depth :	N/R
Source of Depth Data :	N/R
Project Number :	N/R
Real-Time Data Flag :	1
Peak-Streamflow Data Begin Date :	1929-02-04
Peak-Streamflow Data End Date :	2020-04-06
Peak-Streamflow Data Count :	92
Water-Quality Data Begin Date :	1960-10-03
Water-Quality Data End Date :	2006-07-19
Water-Quality Data Count :	252
Field Water-Level Measurements Begin Date:	N/R
Field Water-level Measurements End Date:	N/R
Field Water-Level Measurements Count:	0
Site-Visit Data Begin Date :	1987-09-25
Site-Visit Data End Date :	2021-10-12
Site-Visit Data Count :	345
Latitude :	39.000173
Longitude :	-121.406624
Last Date in Agency List :	2021-12-15

Map Id: 43  
Direction: WNW  
Distance: 0.311 mi., 1641 ft.  
Elevation: 77 ft.  
Relative: Higher

**Site Name :** 390158121275301  
39.032672, -121.465793  
CA  
**Database(s) :** [NWIS]

**EnviroSite ID:** 9241265  
**EPA ID:** N/R

**NWIS**

Site Identification Number :	390158121275301
Site Type :	Well
Station Name :	014N005E30M001M
Agency :	U.S. Geological Survey
District :	N/R
State :	CA
County :	Yuba County

**Envirosite ID:** 9241265  
**EPA ID:** N/R

## Page 325 of 395

**Envirosite ID:** 9222500  
**EPA ID:** N/R

**Envirosite ID:** 9233319  
**EPA ID:** N/R

## Page 327 of 395

Map Id: 46  
 Direction: WNW  
 Distance: 0.329 mi., 1740 ft.  
 Elevation: 76 ft.  
 Relative: Higher

**Site Name :** 390306121284201  
 39.05156, -121.479405  
 CA  
**Database(s) :** [NWIS]

**Envirosite ID:** 9258837  
**EPA ID:** N/R

## NWIS

Site Identification Number :	390306121284201
Site Type :	Well
Station Name :	014N004E24F001M
Agency :	U.S. Geological Survey
District :	N/R
State :	CA
County :	Yuba County
Country :	USA
Land Net Location :	SENWS24 T14N R04E M
Name of Location Map :	WHEATLAND
Scale of Location Map :	24000
Altitude of Gage/Land Surface :	73.00
Method Altitude Determined :	Interpolated from topographic map.
Altitude Accuracy :	2.5
Altitude Datum :	National Geodetic Vertical Datum of 1929
Hydrologic Unit :	Honcut Headwaters-Lower Feather
Drainage Basin :	N/R
Topographic Setting :	Valley flat
Flags for the Type of Data Collected:	NNNNNNNNNNNNNNNNNNNNNNNNNNNNNNNO
Flags for Instruments at Site :	NNNNNNNNNNNNNNNNNNNNNNNNNNNNNNNN
Date of First Construction :	N/R
Date Site Established or Inventoried:	1977-02-02
Drainage Area :	N/R
Contributing Drainage Area :	N/R
Data Reliability :	Data have been checked by the reporting agency.
Data-Other GW Files :	YNNYNNNN
National Aquifer :	Central Valley aquifer system
Local Aquifer :	N/R
Local Aquifer Type :	N/R
Well Depth :	N/R
Hole Depth :	N/R
Source of Depth Data :	N/R
Project Number :	7479438400
Real-Time Data Flag :	N/R
Peak-Streamflow Data Begin Date :	N/R
Peak-Streamflow Data End Date :	N/R
Peak-Streamflow Data Count :	N/R
Water-Quality Data Begin Date :	N/R
Water-Quality Data End Date :	N/R
Water-Quality Data Count :	N/R
Field Water-Level Measurements Begin Date:	N/R
Field Water-level Measurements End Date:	N/R
Field Water-Level Measurements Count:	N/R
Site-Visit Data Begin Date :	N/R
Site-Visit Data End Date :	N/R
Site-Visit Data Count :	N/R
Latitude :	39.05156
Longitude :	-121.479405
Last Date in Agency List :	2021-12-15



**Envirosite ID:** 9231455  
**EPA ID:** N/R

## Page 329 of 395

Map Id: 48  
 Direction: NW  
 Distance: 0.337 mi., 1780 ft.  
 Elevation: 78 ft.  
 Relative: Higher

**Site Name :** 390256121282201  
 39.048783, -121.473849  
 CA  
**Database(s) :** [NWIS]

**Envirosite ID:** 9236969  
**EPA ID:** N/R

## NWIS

Site Identification Number :	390256121282201
Site Type :	Well
Station Name :	014N004E24K002M
Agency :	U.S. Geological Survey
District :	N/R
State :	CA
County :	Yuba County
Country :	USA
Land Net Location :	NWSE524 T14N R04E M
Name of Location Map :	WHEATLAND
Scale of Location Map :	24000
Altitude of Gage/Land Surface :	74.00
Method Altitude Determined :	Interpolated from topographic map.
Altitude Accuracy :	2.5
Altitude Datum :	National Geodetic Vertical Datum of 1929
Hydrologic Unit :	Upper Bear
Drainage Basin :	N/R
Topographic Setting :	Valley flat
Flags for the Type of Data Collected:	NNNNNNNNNNNNNNNNNNNNNNNNNNNNNNNO
Flags for Instruments at Site :	NNNNNNNNNNNNNNNNNNNNNNNNNNNNNNNN
Date of First Construction :	N/R
Date Site Established or Inventoried:	1977-02-02
Drainage Area :	N/R
Contributing Drainage Area :	N/R
Data Reliability :	Data have been checked by the reporting agency.
Data-Other GW Files :	YNNYNNNN
National Aquifer :	Central Valley aquifer system
Local Aquifer :	N/R
Local Aquifer Type :	N/R
Well Depth :	N/R
Hole Depth :	N/R
Source of Depth Data :	N/R
Project Number :	7479433400
Real-Time Data Flag :	N/R
Peak-Streamflow Data Begin Date :	N/R
Peak-Streamflow Data End Date :	N/R
Peak-Streamflow Data Count :	N/R
Water-Quality Data Begin Date :	N/R
Water-Quality Data End Date :	N/R
Water-Quality Data Count :	N/R
Field Water-Level Measurements Begin Date:	N/R
Field Water-level Measurements End Date:	N/R
Field Water-Level Measurements Count:	N/R
Site-Visit Data Begin Date :	N/R
Site-Visit Data End Date :	N/R
Site-Visit Data Count :	N/R
Latitude :	39.048783
Longitude :	-121.473849
Last Date in Agency List :	2021-12-15

**Envirosite ID:** 31358607  
**EPA ID:** N/R

**Envirosite ID:** 9239742  
**EPA ID:** N/R

Map Id: 51  
 Direction: SE  
 Distance: 0.376 mi., 1986 ft.  
 Elevation: 82 ft.  
 Relative: Higher

**Site Name :** CA5810004 | CITY OF WHEATLAND-NEW  
 WELL 04 - TREATED XCLD | CITY OF  
 WHEATLAND-WELL 03 - CHLORINATED  
 XCLD  
 111 C STREET  
 WHEATLAND, CA 95692  
**Database(s) :** [PWS, PWS ENF]

**Envirosite ID:** 841189  
**EPA ID:** N/R

## PWS

Facility Address : 111 C Street, WHEATLAND, CA 95692

PWS ID : CA5810004  
 PWS Type : Community water system  
 PWS Name : CITY OF WHEATLAND  
 Activity Status : Active  
 Primary Source : Ground water  
 Submission Year : 2021  
 Submission Year Quarter : 2021Q3  
 Population Served Count : 3,456  
 Service Connections Count : 1219  
 Population Category 2 : <10,000  
 Population Category 3 : 3,301-50,000  
 Population Category 4 : <10K  
 Population Category 5 : 3,301-10,000  
 Population Category 11 : 3,301-10,000  
 Submission Quarter : 3  
 Submission Status Code : Y  
 First Reported Date : 1979-03-22  
 Last Reported Date : 2021-08-12  
 Deactivation Date : N/R  
 GW or SW : Groundwater  
 Is Grant Eligible : Y  
 Is Outstanding Performer : N/R  
 Is School or Daycare : N  
 Is Source Water Protected : N/R  
 Primacy Agency : California  
 Primacy Type : State  
 Org Name : KLEVER, DALE  
 EPA Region : Region 9  
 Admin Name : KLEVER, DALE  
 Owner Type : Local government  
 Phone Number : 530-633-8192  
 Phone Ext Number : N/R  
 Alt Phone Number : N/R  
 Email Address : dklever@wheatland.ca.gov  
 Fax Number : 530-633-8249  
 Is Wholesaler : N  
 LT2 Schedule Category : N/R  
 NPM Candidate : Y  
 CDS ID : N/R  
 DBPR Schedule Category : N/R  
 Outstanding Performer Date : N/R  
 Season Begin Date : N/R  
 Season End Date : N/R  
 Source Water Protection Date : N/R  
 Seasonal Startup System : N/R  
 Reduced Monitoring Begin Date : N/R  
 Reduced Monitoring End Date : N/R  
 Reduced RTRC Monitoring : N/R  
 Last Date in Agency List : 2021-12-07



Map Id: 51  
 Direction: SE  
 Distance: 0.376 mi., 1986 ft.  
 Elevation: 82 ft.  
 Relative: Higher

**Site Name :** CA5810004 | CITY OF WHEATLAND-NEW  
 WELL 04 - TREATED XCLD | CITY OF  
 WHEATLAND-WELL 03 - CHLORINATED  
 XCLD  
 111 C STREET  
 WHEATLAND, CA 95692  
**Database(s) :** [PWS, PWS ENF] **(cont.)**

**Envirosite ID:** 841189  
**EPA ID:** N/R

## PWS (cont.)

Facility Address : 111 C STREET, WHEATLAND, CA 95692

PWS ID : CA5810004  
 PWS Type : Community water system  
 PWS Name : CITY OF WHEATLAND  
 Activity Status : Active  
 Primary Source : Ground water  
 Submission Year : 2019  
 Submission Year Quarter : 2019Q4  
 Population Served Count : 3,509  
 Service Connections Count : 1197  
 Population Category 2 : <10,000  
 Population Category 3 : 3,301-50,000  
 Population Category 4 : <10K  
 Population Category 5 : 3,301-10,000  
 Population Category 11 : 3,301-10,000  
 Submission Quarter : 4  
 Submission Status Code : Y  
 First Reported Date : 1979-03-22  
 Last Reported Date : 2019-12-16  
 Deactivation Date : N/R  
 GW or SW : Groundwater  
 Is Grant Eligible : Y  
 Is Outstanding Performer : N/R  
 Is School or Daycare : N  
 Is Source Water Protected : N/R  
 Primacy Agency : California  
 Primacy Type : State  
 Org Name : SCOTT, DON  
 EPA Region : Region 9  
 Admin Name : SCOTT, DON  
 Owner Type : Local government  
 Phone Number : 530-633-2785  
 Phone Ext Number : N/R  
 Alt Phone Number : N/R  
 Email Address : DON@WHEATLAND.CA.GOV  
 Fax Number : 530-633-8249  
 Is Wholesaler : N  
 LT2 Schedule Category : N/R  
 NPM Candidate : Y  
 CDS ID : N/R  
 DBPR Schedule Category : N/R  
 Outstanding Performer Date : N/R  
 Season Begin Date : N/R  
 Season End Date : N/R  
 Source Water Protection Date : N/R  
 Seasonal Startup System : N/R  
 Reduced Monitoring Begin Date : N/R  
 Reduced Monitoring End Date : N/R  
 Reduced RTRC Monitoring : N/R  
 Last Date in Agency List : 2020-02-20

Map Id: 51  
Direction: SE  
Distance: 0.376 mi., 1986 ft.  
Elevation: 82 ft.  
Relative: Higher

**Site Name :** CA5810004 | CITY OF WHEATLAND-NEW  
WELL 04 - TREATED XCLD | CITY OF  
WHEATLAND-WELL 03 - CHLORINATED  
XCLD  
111 C STREET  
WHEATLAND, CA 95692  
**Database(s) :** [PWS, PWS ENF] (**cont.**)

**Envirosite ID:** 841189  
**EPA ID:** N/R

#### PWS ENF

Facility Address : 111 C Street, WHEATLAND, CA 95692

#### Site Details

PWS ID : CA5810004  
PWS Name : CITY OF WHEATLAND  
EPA Region : Region 9  
Primacy Agency : California  
PWS Type : Community water system  
Primacy Type : State  
Primary Source : Ground water  
Activity Status : Active  
Deactivation Date : N/R  
Owner Type : Local government  
Phone Number : 530-633-8192  
Last Date in Agency List : 2021-09-28

#### Violation Details

RTC Enforcement ID : 0399999  
Violation ID : 95V0001  
Submission Year : 2021  
Violation First Reported Date : 1995-12-12  
Contaminant Name : Lead and Copper Rule  
Rule Family : Lead and Copper Rule  
Rule Group : Chemicals  
Rule Name : Lead and Copper Rule  
Violation Type : Initial Tap Sampling for Pb and Cu  
Is Health Based : N  
Is Major Violation : N/R  
Severity Indicator Count : N/R  
Public Notification Tier : 3  
Address Line 1 : 111 C Street, WHEATLAND, 95692  
Address Line 2 : N/R  
Compliance Status : Returned to Compliance  
RTC Date : 2003-12-31  
Enforcement Action Description : Federal Compliance achieved  
Admin Name : KLEVER, DALE  
Email Address : dklever@wheatland.ca.gov

RTC Enforcement ID : 9821015  
Violation ID : 9721003  
Submission Year : 2021  
Violation First Reported Date : 2007-05-17  
Contaminant Name : Coliform (TCR)  
Rule Family : Total Coliform Rules  
Rule Group : Microbials  
Rule Name : Total Coliform Rule  
Violation Type : Maximum Contaminant Level Violation, Monthly (TCR)  
Is Health Based : Y  
Is Major Violation : N/R

Map Id: 51  
 Direction: SE  
 Distance: 0.376 mi., 1986 ft.  
 Elevation: 82 ft.  
 Relative: Higher

**Site Name :** CA5810004 | CITY OF WHEATLAND-NEW  
 WELL 04 - TREATED XCLD | CITY OF  
 WHEATLAND-WELL 03 - CHLORINATED  
 XCLD  
 111 C STREET  
 WHEATLAND, CA 95692  
**Database(s) :** [PWS, PWS ENF] (**cont.**)

**Envirosite ID:** 841189  
**EPA ID:** N/R

#### PWS ENF (**cont.**)

Severity Indicator Count : N/R  
 Public Notification Tier : 2  
 Address Line 1 : 111 C Street, WHEATLAND, 95692  
 Address Line 2 : N/R  
 Compliance Status : Returned to Compliance  
 RTC Date : 1997-09-01  
 Enforcement Action Description : State Violation/Reminder Notice  
 Admin Name : KLEVER, DALE  
 Email Address : dklever@wheatland.ca.gov

RTC Enforcement ID : 9821017  
 Violation ID : 721006  
 Submission Year : 2021  
 Violation First Reported Date : 2008-09-08  
 Contaminant Name : Nitrate  
 Rule Family : Inorganic Chemicals  
 Rule Group : Chemicals  
 Rule Name : Nitrates  
 Violation Type : Monitoring, Regular  
 Is Health Based : N  
 Is Major Violation : N  
 Severity Indicator Count : N/R  
 Public Notification Tier : 3  
 Address Line 1 : 111 C Street, WHEATLAND, 95692  
 Address Line 2 : N/R  
 Compliance Status : Returned to Compliance  
 RTC Date : 2018-02-27  
 Enforcement Action Description : State Compliance achieved  
 Admin Name : KLEVER, DALE  
 Email Address : dklever@wheatland.ca.gov

RTC Enforcement ID : 9821017  
 Violation ID : 21005  
 Submission Year : 2021  
 Violation First Reported Date : 2007-05-17  
 Contaminant Name : Nitrate  
 Rule Family : Inorganic Chemicals  
 Rule Group : Chemicals  
 Rule Name : Nitrates  
 Violation Type : Monitoring, Regular  
 Is Health Based : N  
 Is Major Violation : N  
 Severity Indicator Count : N/R  
 Public Notification Tier : 3  
 Address Line 1 : 111 C Street, WHEATLAND, 95692  
 Address Line 2 : N/R  
 Compliance Status : Returned to Compliance  
 RTC Date : 2018-02-27  
 Enforcement Action Description : State Compliance achieved  
 Admin Name : KLEVER, DALE  
 Email Address : dklever@wheatland.ca.gov

Map Id: 51  
Direction: SE  
Distance: 0.376 mi., 1986 ft.  
Elevation: 82 ft.  
Relative: Higher

**Site Name :** CA5810004 | CITY OF WHEATLAND-NEW  
WELL 04 - TREATED XCLD | CITY OF  
WHEATLAND-WELL 03 - CHLORINATED  
XCLD  
111 C STREET  
WHEATLAND, CA 95692  
**Database(s) :** [PWS, PWS ENF] (**cont.**)

**Envirosite ID:** 841189  
**EPA ID:** N/R

**PWS ENF (cont.)**

RTC Enforcement ID :	9821019
Violation ID :	9821004
Submission Year :	2021
Violation First Reported Date :	2007-05-17
Contaminant Name :	Coliform (TCR)
Rule Family :	Total Coliform Rules
Rule Group :	Microbials
Rule Name :	Total Coliform Rule
Violation Type :	Maximum Contaminant Level Violation, Monthly (TCR)
Is Health Based :	Y
Is Major Violation :	N/R
Severity Indicator Count :	N/R
Public Notification Tier :	2
Address Line 1 :	111 C Street, WHEATLAND, 95692
Address Line 2 :	N/R
Compliance Status :	Returned to Compliance
RTC Date :	1997-11-30
Enforcement Action Description :	State Compliance achieved
Admin Name :	KLEVER, DALE
Email Address :	dklever@wheatland.ca.gov

Map Id: 52  
Direction: NE  
Distance: 0.384 mi., 2030 ft.  
Elevation: 94 ft.  
Relative: Higher

**Site Name :** 390236121252501  
39.043228, -121.424681  
CA  
**Database(s) :** [NWIS]

**Envirosite ID:** 9240930  
**EPA ID:** N/R

**NWIS**

Site Identification Number :	390236121252501
Site Type :	Well
Station Name :	014N005E21P001M
Agency :	U.S. Geological Survey
District :	N/R
State :	CA
County :	Yuba County
Country :	USA
Land Net Location :	SESEWS21T14NR05EM
Name of Location Map :	WHEATLAND
Scale of Location Map :	24000
Altitude of Gage/Land Surface :	91.00
Method Altitude Determined :	Interpolated from topographic map.
Altitude Accuracy :	2.5
Altitude Datum :	National Geodetic Vertical Datum of 1929
Hydrologic Unit :	Upper Bear
Drainage Basin :	N/R
Topographic Setting :	Valley flat
Flags for the Type of Data Collected:	NNNNNNNNNNNNNNNNNNNNNNNNNNNNNO

Map Id: 52  
Direction: NE  
Distance: 0.384 mi., 2030 ft.  
Elevation: 94 ft.  
Relative: Higher

**Site Name :** 390236121252501  
39.043228, -121.424681  
CA  
**Database(s) :** [NWIS] (*cont.*)

**EnviroSite ID:** 9240930  
**EPA ID:** N/R

**NWIS (*cont.*)**

Flags for Instruments at Site :	NNNNNNNNNNNNNNNNNNNNNNNNNNNNNNNNNNNN
Date of First Construction :	1972-07-18
Date Site Established or Inventoried:	N/R
Drainage Area :	N/R
Contributing Drainage Area :	N/R
Data Reliability :	Data have been checked by the reporting agency.
Data-Other GW Files :	YYNNYYNN
National Aquifer :	Central Valley aquifer system
Local Aquifer :	N/R
Local Aquifer Type :	N/R
Well Depth :	150
Hole Depth :	220
Source of Depth Data :	N/R
Project Number :	7479433400
Real-Time Data Flag :	0
Peak-Streamflow Data Begin Date :	N/R
Peak-Streamflow Data End Date :	N/R
Peak-Streamflow Data Count :	0
Water-Quality Data Begin Date :	N/R
Water-Quality Data End Date :	N/R
Water-Quality Data Count :	0
Field Water-Level Measurements Begin Date:	1972-07-18
Field Water-level Measurements End Date:	1972-07-18
Field Water-Level Measurements Count:	1
Site-Visit Data Begin Date :	N/R
Site-Visit Data End Date :	N/R
Site-Visit Data Count :	0
Latitude :	39.043228
Longitude :	-121.424681
Last Date in Agency List :	2021-12-15

Map Id: 53  
Direction: ESE  
Distance: 0.387 mi., 2044 ft.  
Elevation: 78 ft.  
Relative: Higher

**Site Name :** 390108121251901  
39.018783, -121.423014  
CA  
**Database(s) :** [NWIS]

**EnviroSite ID:** 9241680  
**EPA ID:** N/R

**NWIS**

Site Identification Number :	390108121251901
Site Type :	Well
Station Name :	014N005E33K001M
Agency :	U.S. Geological Survey
District :	N/R
State :	CA
County :	Yuba County
Country :	USA
Land Net Location :	SWNWSES33T14NR05EM
Name of Location Map :	WHEATLAND



Map Id: 53  
Direction: ESE  
Distance: 0.387 mi., 2044 ft.  
Elevation: 78 ft.  
Relative: Higher

**Site Name :** 390108121251901  
39.018783, -121.423014  
CA  
**Database(s) :** [NWIS] (*cont.*)

**Envirosite ID:** 9241680  
**EPA ID:** N/R

**NWIS (*cont.*)**

Scale of Location Map :	24000
Altitude of Gage/Land Surface :	75.00
Method Altitude Determined :	Interpolated from topographic map.
Altitude Accuracy :	2.5
Altitude Datum :	National Geodetic Vertical Datum of 1929
Hydrologic Unit :	Upper Bear
Drainage Basin :	N/R
Topographic Setting :	Valley flat
Flags for the Type of Data Collected:	NNNNNNNNNNNNNNNNNNNNNNNNNNNNNNNO
Flags for Instruments at Site :	NNNNNNNNNNNNNNNNNNNNNNNNNNNNNNNN
Date of First Construction :	N/R
Date Site Established or Inventoried:	1977-01-26
Drainage Area :	N/R
Contributing Drainage Area :	N/R
Data Reliability :	Data have been checked by the reporting agency.
Data-Other GW Files :	YYNNNNNN
National Aquifer :	Central Valley aquifer system
Local Aquifer :	N/R
Local Aquifer Type :	N/R
Well Depth :	N/R
Hole Depth :	N/R
Source of Depth Data :	N/R
Project Number :	7479433400
Real-Time Data Flag :	N/R
Peak-Streamflow Data Begin Date :	N/R
Peak-Streamflow Data End Date :	N/R
Peak-Streamflow Data Count :	N/R
Water-Quality Data Begin Date :	N/R
Water-Quality Data End Date :	N/R
Water-Quality Data Count :	N/R
Field Water-Level Measurements Begin Date:	N/R
Field Water-level Measurements End Date:	N/R
Field Water-Level Measurements Count:	N/R
Site-Visit Data Begin Date :	N/R
Site-Visit Data End Date :	N/R
Site-Visit Data Count :	N/R
Latitude :	39.018783
Longitude :	-121.423014
Last Date in Agency List :	2021-12-15

Map Id: H54  
Direction: NNE  
Distance: 0.387 mi., 2046 ft.  
Elevation: 97 ft.  
Relative: Higher

**Site Name :** 390329121250501  
39.05795, -121.419126  
CA  
**Database(s) :** [NWIS]

**Envirosite ID:** 9233597  
**EPA ID:** N/R

**NWIS**

Site Identification Number : 390329121250501

Map Id: H54  
 Direction: NNE  
 Distance: 0.387 mi., 2046 ft.  
 Elevation: 97 ft.  
 Relative: Higher

**Site Name :** 390329121250501  
 39.05795, -121.419126  
 CA  
**Database(s) :** [NWIS] (*cont.*)

**Envirosite ID:** 9233597  
**EPA ID:** N/R

NWIS (*cont.*)

Site Type :	Well
Station Name :	014N005E16Q002M
Agency :	U.S. Geological Survey
District :	N/R
State :	CA
County :	Yuba County
Country :	USA
Land Net Location :	SESWSES16T14NR05EM
Name of Location Map :	WHEATLAND
Scale of Location Map :	24000
Altitude of Gage/Land Surface :	95.00
Method Altitude Determined :	Interpolated from topographic map.
Altitude Accuracy :	2.5
Altitude Datum :	National Geodetic Vertical Datum of 1929
Hydrologic Unit :	Upper Bear
Drainage Basin :	N/R
Topographic Setting :	Valley flat
Flags for the Type of Data Collected:	NNNNNNNNNNNNNNNNNNNNNNNNNNNNNNNO
Flags for Instruments at Site :	NNNNNNNNNNNNNNNNNNNNNNNNNNNNNNNN
Date of First Construction :	N/R
Date Site Established or Inventoried:	1977-01-19
Drainage Area :	N/R
Contributing Drainage Area :	N/R
Data Reliability :	Data have been checked by the reporting agency.
Data-Other GW Files :	YNNYNNNN
National Aquifer :	Central Valley aquifer system
Local Aquifer :	N/R
Local Aquifer Type :	N/R
Well Depth :	N/R
Hole Depth :	N/R
Source of Depth Data :	N/R
Project Number :	7479433400
Real-Time Data Flag :	N/R
Peak-Streamflow Data Begin Date :	N/R
Peak-Streamflow Data End Date :	N/R
Peak-Streamflow Data Count :	N/R
Water-Quality Data Begin Date :	N/R
Water-Quality Data End Date :	N/R
Water-Quality Data Count :	N/R
Field Water-Level Measurements Begin Date:	N/R
Field Water-level Measurements End Date:	N/R
Field Water-Level Measurements Count:	N/R
Site-Visit Data Begin Date :	N/R
Site-Visit Data End Date :	N/R
Site-Visit Data Count :	N/R
Latitude :	39.05795
Longitude :	-121.419126
Last Date in Agency List :	2021-12-15

Map Id: 55  
Direction: NNE  
Distance: 0.411 mi., 2171 ft.  
Elevation: 93 ft.  
Relative: Higher

**Site Name :** USGS-390332121252501 |  
390332121252501  
39.058783, -121.424681  
CA

**Database(s) :** [NWIS, WELLS - GAMA - CA]

**Envirosite ID:** 9241392  
**EPA ID:** N/R

## NWIS

Site Identification Number :	390332121252501
Site Type :	Well
Station Name :	014N005E16P001M
Agency :	U.S. Geological Survey
District :	N/R
State :	CA
County :	Yuba County
Country :	USA
Land Net Location :	SESWS16 T14N R05E M
Name of Location Map :	WHEATLAND
Scale of Location Map :	24000
Altitude of Gage/Land Surface :	95.00
Method Altitude Determined :	Interpolated from topographic map.
Altitude Accuracy :	2.5
Altitude Datum :	National Geodetic Vertical Datum of 1929
Hydrologic Unit :	Upper Bear
Drainage Basin :	N/R
Topographic Setting :	Valley flat
Flags for the Type of Data Collected:	NNNNNNNNNNNNNNNNNNNNNNNNNNNNNNNO
Flags for Instruments at Site :	NNNNNNNNNNNNNNNNNNNNNNNNNNNNNNN
Date of First Construction :	1972-09-13
Date Site Established or Inventoried:	1976-03-30
Drainage Area :	N/R
Contributing Drainage Area :	N/R
Data Reliability :	Data have been checked by the reporting agency.
Data-Other GW Files :	YYNYYNN
National Aquifer :	Central Valley aquifer system
Local Aquifer :	N/R
Local Aquifer Type :	N/R
Well Depth :	230
Hole Depth :	230
Source of Depth Data :	D
Project Number :	7479433400
Real-Time Data Flag :	0
Peak-Streamflow Data Begin Date :	N/R
Peak-Streamflow Data End Date :	N/R
Peak-Streamflow Data Count :	0
Water-Quality Data Begin Date :	1976-08-16
Water-Quality Data End Date :	1976-08-16
Water-Quality Data Count :	1
Field Water-Level Measurements Begin Date:	1972-09-13
Field Water-level Measurements End Date:	1972-09-13
Field Water-Level Measurements Count:	1
Site-Visit Data Begin Date :	N/R
Site-Visit Data End Date :	N/R
Site-Visit Data Count :	0
Latitude :	39.058783
Longitude :	-121.424681
Last Date in Agency List :	2021-12-15

## WELLS - GAMA - CA

Well ID :	USGS-390332121252501
Well Type :	UNK

Map Id: 55  
Direction: NNE  
Distance: 0.411 mi., 2171 ft.  
Elevation: 93 ft.  
Relative: Higher

**Site Name :** USGS-390332121252501 |  
390332121252501  
39.058783, -121.424681  
CA  
**Database(s) :** [NWIS, WELLS - GAMA - CA] (*cont.*)

**Envirosite ID:** 9241392  
**EPA ID:** N/R

**WELLS - GAMA - CA (*cont.*)**

Well Depth (Ft.) :	230.0
Top of Screen (Ft.) :	N/R
Screen Length (Ft.) :	N/R
Source :	USGSNEW
Source Name :	USGS-390332121252501
Other Names :	USGS-390332121252501
RL :	UNK
Approximate Latitude :	39.0587829
Approximate Longitude :	-121.4246813
Last Date in Agency List :	2021-11-26

Chemicals :

1976-08-16 - AS ND 0 UG/L
1976-08-16 - NA = 39 MG/L
1976-08-16 - AL = 10 UG/L
1976-08-16 - TDS = 599 MG/L
1976-08-16 - HCO3 = 85 MG/L
1976-08-16 - MN ND 0 UG/L
1976-08-16 - NO3N = .836 MG/L
1976-08-16 - PH = 7.3 PH UNITS
1976-08-16 - TEMP = 19 CELSIUS
1976-08-16 - F = .1 MG/L
1976-08-16 - TDS = MG/L
1976-08-16 - SC = 1120 UMHOS/CM
1976-08-16 - FE ND 0 UG/L
1976-08-16 - B ND 0 MG/L
1976-08-16 - SO4 = 29 MG/L
1976-08-16 - CA = 100 MG/L
1976-08-16 - K = 2.7 MG/L
1976-08-16 - MG = 42 MG/L
1976-08-16 - CL = 280 MG/L
1976-08-16 - TDS = 712 MG/L

Map Id: 56  
Direction: E  
Distance: 0.444 mi., 2345 ft.  
Elevation: 91 ft.  
Relative: Higher

**Site Name :** 390158121240001  
39.032672, -121.401069  
CA  
**Database(s) :** [NWIS]

**Envirosite ID:** 9255479  
**EPA ID:** N/R

**NWIS**

Site Identification Number :	390158121240001
Site Type :	Well
Station Name :	014N005E27Q001M
Agency :	U.S. Geological Survey
District :	N/R
State :	CA
County :	Yuba County
Country :	USA
Land Net Location :	NESWSES27T14NR05EM

Map Id: 56  
 Direction: E  
 Distance: 0.444 mi., 2345 ft.  
 Elevation: 91 ft.  
 Relative: Higher

**Site Name :** 390158121240001  
 39.032672, -121.401069  
 CA  
**Database(s) :** [NWIS] (*cont.*)

**EnviroSite ID:** 9255479  
**EPA ID:** N/R

NWIS (*cont.*)

Name of Location Map :	WHEATLAND
Scale of Location Map :	24000
Altitude of Gage/Land Surface :	87.00
Method Altitude Determined :	Interpolated from topographic map.
Altitude Accuracy :	2.5
Altitude Datum :	National Geodetic Vertical Datum of 1929
Hydrologic Unit :	Upper Bear
Drainage Basin :	N/R
Topographic Setting :	Valley flat
Flags for the Type of Data Collected:	NNNNNNNNNNNNNNNNNNNNNNNNNNNNNNNO
Flags for Instruments at Site :	NNNNNNNNNNNNNNNNNNNNNNNNNNNNNNNN
Date of First Construction :	N/R
Date Site Established or Inventoried:	1977-01-19
Drainage Area :	N/R
Contributing Drainage Area :	N/R
Data Reliability :	Data have been checked by the reporting agency.
Data-Other GW Files :	YNNYNNNN
National Aquifer :	Central Valley aquifer system
Local Aquifer :	N/R
Local Aquifer Type :	N/R
Well Depth :	N/R
Hole Depth :	N/R
Source of Depth Data :	N/R
Project Number :	7479433400
Real-Time Data Flag :	N/R
Peak-Streamflow Data Begin Date :	N/R
Peak-Streamflow Data End Date :	N/R
Peak-Streamflow Data Count :	N/R
Water-Quality Data Begin Date :	N/R
Water-Quality Data End Date :	N/R
Water-Quality Data Count :	N/R
Field Water-Level Measurements Begin Date:	N/R
Field Water-level Measurements End Date:	N/R
Field Water-Level Measurements Count:	N/R
Site-Visit Data Begin Date :	N/R
Site-Visit Data End Date :	N/R
Site-Visit Data Count :	N/R
Latitude :	39.032672
Longitude :	-121.401069
Last Date in Agency List :	2021-12-15



Map Id: H57  
 Direction: NNE  
 Distance: 0.445 mi., 2348 ft.  
 Elevation: 103 ft.  
 Relative: Higher

**Site Name :** USGS-390333121250701 |  
 390333121250701  
 39.059061, -121.419681  
 CA

**Database(s) :** [NWIS, WELLS - GAMA - CA]

**Envirosite ID:** 9258842  
**EPA ID:** N/R

## NWIS

Site Identification Number :	390333121250701
Site Type :	Well
Station Name :	014N005E16Q001M
Agency :	U.S. Geological Survey
District :	N/R
State :	CA
County :	Yuba County
Country :	USA
Land Net Location :	NESWSES16T14NR05EM
Name of Location Map :	WHEATLAND
Scale of Location Map :	24000
Altitude of Gage/Land Surface :	100
Method Altitude Determined :	Interpolated from topographic map.
Altitude Accuracy :	2.5
Altitude Datum :	National Geodetic Vertical Datum of 1929
Hydrologic Unit :	Upper Bear
Drainage Basin :	N/R
Topographic Setting :	Undulating
Flags for the Type of Data Collected:	NNNNNNNNNNNNNNNNNNNNNNNNNNNNNNNO
Flags for Instruments at Site :	NNNNNNNNNNNNNNNNNNNNNNNNNNNNNNNN
Date of First Construction :	1966-08-16
Date Site Established or Inventoried:	1976-04-02
Drainage Area :	N/R
Contributing Drainage Area :	N/R
Data Reliability :	Data have been checked by the reporting agency.
Data-Other GW Files :	YYNYNN
National Aquifer :	Central Valley aquifer system
Local Aquifer :	Sacramento Valley Aquifer
Local Aquifer Type :	Unconfined single aquifer
Well Depth :	235
Hole Depth :	235
Source of Depth Data :	D
Project Number :	470650400
Real-Time Data Flag :	0
Peak-Streamflow Data Begin Date :	N/R
Peak-Streamflow Data End Date :	N/R
Peak-Streamflow Data Count :	0
Water-Quality Data Begin Date :	1970-08-13
Water-Quality Data End Date :	2008-06-16
Water-Quality Data Count :	7
Field Water-Level Measurements Begin Date:	1966-08-16
Field Water-level Measurements End Date:	2010-06-10
Field Water-Level Measurements Count:	8
Site-Visit Data Begin Date :	N/R
Site-Visit Data End Date :	N/R
Site-Visit Data Count :	0
Latitude :	39.059061
Longitude :	-121.419681
Last Date in Agency List :	2021-12-15

## WELLS - GAMA - CA

Well ID :	USGS-390333121250701
Well Type :	UNK

Map Id: H57  
 Direction: NNE  
 Distance: 0.445 mi., 2348 ft.  
 Elevation: 103 ft.  
 Relative: Higher

**Site Name :** USGS-390333121250701 |  
 390333121250701  
 39.059061, -121.419681  
 CA  
**Database(s) :** [NWIS, WELLS - GAMA - CA] (*cont.*)

**Envirosite ID:** 9258842  
**EPA ID:** N/R

## WELLS - GAMA - CA (*cont.*)

Well Depth (Ft.) : 235.0  
 Top of Screen (Ft.) : N/R  
 Screen Length (Ft.) : N/R  
 Source : USGSNEW  
 Source Name : USGS-390333121250701  
 Other Names : USGS-390333121250701  
 RL : UNK  
 Approximate Latitude : 39.0590607  
 Approximate Longitude : -121.4196811  
 Last Date in Agency List : 2021-11-26

Details for this site have been truncated due to the large number of available details for this site within this dataset. For the complete details for this site, contact your Envirosearch account representative for a complimentary site report containing all of the details available.

Chemicals :

- 2008-06-16 - CR = .48 UG/L
- 2008-06-16 - DBCME ND 0 UG/L
- 2008-06-16 - EDB ND 0 UG/L
- 2008-06-16 - CD = .037 UG/L
- 2008-06-16 - BTBZN ND 0 UG/L
- 2008-06-16 - DCA12 ND 0 UG/L
- 2008-06-16 - AS = .74 UG/L
- 2008-06-16 - DCE12C ND 0 UG/L
- 2008-06-16 - BRME ND 0 UG/L
- 2008-06-16 - LI = 2.92 UG/L
- 2008-06-16 - METOCHLOR ND 0 UG/L
- 2008-06-16 - DIAZ ND 0 UG/L
- 2008-06-16 - TDS = 1330 MG/L
- 2008-06-16 - ALACL ND 0 UG/L
- 2008-06-16 - NI = 2.8 UG/L
- 2008-06-16 - HEXAZINONE ND 0 UG/L
- 2008-06-16 - PROPGITE ND 0 UG/L
- 2008-06-16 - TEBUTHIURON ND 0 UG/L
- 2008-06-16 - SIMAZINE ND 0 UG/L
- 2008-06-16 - EBZ ND 0 UG/L

Map Id: 58  
 Direction: NE  
 Distance: 0.445 mi., 2352 ft.  
 Elevation: 99 ft.  
 Relative: Higher

**Site Name :** 390322121245101  
 39.056005, -121.415237  
 CA  
**Database(s) :** [NWIS]

**Envirosite ID:** 9241377  
**EPA ID:** N/R

## NWIS

Site Identification Number : 390322121245101  
 Site Type : Well  
 Station Name : 014N005E21A002M  
 Agency : U.S. Geological Survey

**Envirosite ID:** 9241377  
**EPA ID:** N/R

## Page 346 of 395

Map Id: I59  
 Direction: WNW  
 Distance: 0.468 mi., 2472 ft.  
 Elevation: 78 ft.  
 Relative: Higher

**Site Name :** 390153121273501  
 39.031283, -121.460793  
 CA  
**Database(s) :** [NWIS]

**Envirosite ID:** 9240879  
**EPA ID:** N/R

## NWIS

Site Identification Number :	390153121273501
Site Type :	Well
Station Name :	014N005E30K001M
Agency :	U.S. Geological Survey
District :	N/R
State :	CA
County :	Yuba County
Country :	USA
Land Net Location :	SWNWSE30T14NR05EM
Name of Location Map :	WHEATLAND
Scale of Location Map :	24000
Altitude of Gage/Land Surface :	76.00
Method Altitude Determined :	Interpolated from topographic map.
Altitude Accuracy :	2.5
Altitude Datum :	National Geodetic Vertical Datum of 1929
Hydrologic Unit :	Upper Bear
Drainage Basin :	N/R
Topographic Setting :	Valley flat
Flags for the Type of Data Collected:	NNNNNNNNNNNNNNNNNNNNNNNNNNNNNNNO
Flags for Instruments at Site :	NNNNNNNNNNNNNNNNNNNNNNNNNNNNNNNN
Date of First Construction :	N/R
Date Site Established or Inventoried:	1976-12-21
Drainage Area :	N/R
Contributing Drainage Area :	N/R
Data Reliability :	Data have been checked by the reporting agency.
Data-Other GW Files :	YNNYNNNN
National Aquifer :	Central Valley aquifer system
Local Aquifer :	N/R
Local Aquifer Type :	N/R
Well Depth :	N/R
Hole Depth :	N/R
Source of Depth Data :	N/R
Project Number :	7479433400
Real-Time Data Flag :	N/R
Peak-Streamflow Data Begin Date :	N/R
Peak-Streamflow Data End Date :	N/R
Peak-Streamflow Data Count :	N/R
Water-Quality Data Begin Date :	N/R
Water-Quality Data End Date :	N/R
Water-Quality Data Count :	N/R
Field Water-Level Measurements Begin Date:	N/R
Field Water-level Measurements End Date:	N/R
Field Water-Level Measurements Count:	N/R
Site-Visit Data Begin Date :	N/R
Site-Visit Data End Date :	N/R
Site-Visit Data Count :	N/R
Latitude :	39.031283
Longitude :	-121.460793
Last Date in Agency List :	2021-12-15

Map Id: 60  
 Direction: NNE  
 Distance: 0.502 mi., 2649 ft.  
 Elevation: 89 ft.  
 Relative: Higher

**Site Name :** 390230121255001  
 39.041561, -121.431625  
 CA  
**Database(s) :** [NWIS]

**Envirosite ID:** 31393932  
**EPA ID:** N/R

## NWIS

Site Identification Number :	390230121255001
Site Type :	Well
Station Name :	014N005E28D001M
Agency :	U.S. Geological Survey
District :	N/R
State :	CA
County :	Yuba County
Country :	USA
Land Net Location :	NWNWNWS28T14NR05EM
Name of Location Map :	WHEATLAND
Scale of Location Map :	24000
Altitude of Gage/Land Surface :	89.00
Method Altitude Determined :	Interpolated from topographic map.
Altitude Accuracy :	2.5
Altitude Datum :	National Geodetic Vertical Datum of 1929
Hydrologic Unit :	Upper Bear
Drainage Basin :	N/R
Topographic Setting :	Valley flat
Flags for the Type of Data Collected:	NNNNNNNNNNNNNNNNNNNNNNNNNNNNNNNO
Flags for Instruments at Site :	NNNNNNNNNNNNNNNNNNNNNNNNNNNNNNNN
Date of First Construction :	N/R
Date Site Established or Inventoried:	1977-01-26
Drainage Area :	N/R
Contributing Drainage Area :	N/R
Data Reliability :	Data have been checked by the reporting agency.
Data-Other GW Files :	YNNYNNNN
National Aquifer :	Central Valley aquifer system
Local Aquifer :	N/R
Local Aquifer Type :	N/R
Well Depth :	N/R
Hole Depth :	N/R
Source of Depth Data :	N/R
Project Number :	7479433400
Real-Time Data Flag :	N/R
Peak-Streamflow Data Begin Date :	N/R
Peak-Streamflow Data End Date :	N/R
Peak-Streamflow Data Count :	N/R
Water-Quality Data Begin Date :	N/R
Water-Quality Data End Date :	N/R
Water-Quality Data Count :	N/R
Field Water-Level Measurements Begin Date:	N/R
Field Water-level Measurements End Date:	N/R
Field Water-Level Measurements Count:	N/R
Site-Visit Data Begin Date :	N/R
Site-Visit Data End Date :	N/R
Site-Visit Data Count :	N/R
Latitude :	39.041561
Longitude :	-121.431625
Last Date in Agency List :	2021-12-15



Map Id: I61  
 Direction: WNW  
 Distance: 0.503 mi., 2656 ft.  
 Elevation: 78 ft.  
 Relative: Higher

**Site Name :** 390151121273501  
 39.030727, -121.460793  
 CA  
**Database(s) :** [NWIS]

**EnviroSite ID:** 9241719  
**EPA ID:** N/R

## NWIS

Site Identification Number :	390151121273501
Site Type :	Well
Station Name :	014N005E30Q001M
Agency :	U.S. Geological Survey
District :	N/R
State :	CA
County :	Yuba County
Country :	USA
Land Net Location :	N/R
Name of Location Map :	WHEATLAND
Scale of Location Map :	24000
Altitude of Gage/Land Surface :	77.00
Method Altitude Determined :	Interpolated from topographic map.
Altitude Accuracy :	2.5
Altitude Datum :	National Geodetic Vertical Datum of 1929
Hydrologic Unit :	Upper Bear
Drainage Basin :	N/R
Topographic Setting :	N/R
Flags for the Type of Data Collected:	NNNNNNNNNNNNNNNNNNNNNNNNNNNNNNNO
Flags for Instruments at Site :	NNNNNNNNNNNNNNNNNNNNNNNNNNNNNNNN
Date of First Construction :	1946-04-13
Date Site Established or Inventoried:	N/R
Drainage Area :	N/R
Contributing Drainage Area :	N/R
Data Reliability :	Data have been checked by the reporting agency.
Data-Other GW Files :	YYNNYYNN
National Aquifer :	Central Valley aquifer system
Local Aquifer :	N/R
Local Aquifer Type :	N/R
Well Depth :	220
Hole Depth :	260
Source of Depth Data :	A
Project Number :	479400204
Real-Time Data Flag :	0
Peak-Streamflow Data Begin Date :	N/R
Peak-Streamflow Data End Date :	N/R
Peak-Streamflow Data Count :	0
Water-Quality Data Begin Date :	N/R
Water-Quality Data End Date :	N/R
Water-Quality Data Count :	0
Field Water-Level Measurements Begin Date:	1947-11-24
Field Water-level Measurements End Date:	1984-01-30
Field Water-Level Measurements Count:	317
Site-Visit Data Begin Date :	N/R
Site-Visit Data End Date :	N/R
Site-Visit Data Count :	0
Latitude :	39.030727
Longitude :	-121.460793
Last Date in Agency List :	2021-12-15

**Envirosite ID:** 9231431  
**EPA ID:** N/R

**Envirosite ID:** 9222371  
**EPA ID:** N/R

## Page 351 of 395

Map Id: 64  
 Direction: NE  
 Distance: 0.551 mi., 2911 ft.  
 Elevation: 100 ft.  
 Relative: Higher

**Site Name :** 390325121244501  
 39.056839, -121.41357  
 CA  
**Database(s) :** [NWIS]

**Envirosite ID:** 9222796  
**EPA ID:** N/R

## NWIS

Site Identification Number :	390325121244501
Site Type :	Well
Station Name :	014N005E22D001M
Agency :	U.S. Geological Survey
District :	N/R
State :	CA
County :	Yuba County
Country :	USA
Land Net Location :	S01 T14N R05E M
Name of Location Map :	WHEATLAND
Scale of Location Map :	24000
Altitude of Gage/Land Surface :	97.00
Method Altitude Determined :	Interpolated from topographic map.
Altitude Accuracy :	2.5
Altitude Datum :	National Geodetic Vertical Datum of 1929
Hydrologic Unit :	Upper Bear
Drainage Basin :	N/R
Topographic Setting :	Valley flat
Flags for the Type of Data Collected:	NNNNNNNNNNNNNNNNNNNNNNNNNNNNNNNO
Flags for Instruments at Site :	NNNNNNNNNNNNNNNNNNNNNNNNNNNNNNNN
Date of First Construction :	1948-10-18
Date Site Established or Inventoried:	1977-01-19
Drainage Area :	N/R
Contributing Drainage Area :	N/R
Data Reliability :	Data have been checked by the reporting agency.
Data-Other GW Files :	YYNNNNNN
National Aquifer :	Central Valley aquifer system
Local Aquifer :	N/R
Local Aquifer Type :	N/R
Well Depth :	N/R
Hole Depth :	625
Source of Depth Data :	S
Project Number :	7479433400
Real-Time Data Flag :	N/R
Peak-Streamflow Data Begin Date :	N/R
Peak-Streamflow Data End Date :	N/R
Peak-Streamflow Data Count :	N/R
Water-Quality Data Begin Date :	N/R
Water-Quality Data End Date :	N/R
Water-Quality Data Count :	N/R
Field Water-Level Measurements Begin Date:	N/R
Field Water-level Measurements End Date:	N/R
Field Water-Level Measurements Count:	N/R
Site-Visit Data Begin Date :	N/R
Site-Visit Data End Date :	N/R
Site-Visit Data Count :	N/R
Latitude :	39.056839
Longitude :	-121.41357
Last Date in Agency List :	2021-12-15

Map Id: 65  
 Direction: NE  
 Distance: 0.563 mi., 2973 ft.  
 Elevation: 103 ft.  
 Relative: Higher

**Site Name :** 390315121243801  
 39.054061, -121.411625  
 CA  
**Database(s) :** [NWIS]

**Envirosite ID:** 9241366  
**EPA ID:** N/R

## NWIS

Site Identification Number :	390315121243801
Site Type :	Well
Station Name :	014N005E22E001M
Agency :	U.S. Geological Survey
District :	N/R
State :	CA
County :	Yuba County
Country :	USA
Land Net Location :	NESWNWS22T14NR05EM
Name of Location Map :	WHEATLAND
Scale of Location Map :	24000
Altitude of Gage/Land Surface :	101.00
Method Altitude Determined :	Interpolated from topographic map.
Altitude Accuracy :	2.5
Altitude Datum :	National Geodetic Vertical Datum of 1929
Hydrologic Unit :	Upper Bear
Drainage Basin :	N/R
Topographic Setting :	Valley flat
Flags for the Type of Data Collected:	NNNNNNNNNNNNNNNNNNNNNNNNNNNNNNNO
Flags for Instruments at Site :	NNNNNNNNNNNNNNNNNNNNNNNNNNNNNNNN
Date of First Construction :	N/R
Date Site Established or Inventoried:	1977-01-19
Drainage Area :	N/R
Contributing Drainage Area :	N/R
Data Reliability :	Data have been checked by the reporting agency.
Data-Other GW Files :	YNNYNNNN
National Aquifer :	Central Valley aquifer system
Local Aquifer :	N/R
Local Aquifer Type :	N/R
Well Depth :	N/R
Hole Depth :	N/R
Source of Depth Data :	N/R
Project Number :	7479433400
Real-Time Data Flag :	N/R
Peak-Streamflow Data Begin Date :	N/R
Peak-Streamflow Data End Date :	N/R
Peak-Streamflow Data Count :	N/R
Water-Quality Data Begin Date :	N/R
Water-Quality Data End Date :	N/R
Water-Quality Data Count :	N/R
Field Water-Level Measurements Begin Date:	N/R
Field Water-level Measurements End Date:	N/R
Field Water-Level Measurements Count:	N/R
Site-Visit Data Begin Date :	N/R
Site-Visit Data End Date :	N/R
Site-Visit Data Count :	N/R
Latitude :	39.054061
Longitude :	-121.411625
Last Date in Agency List :	2021-12-15



**Envirosite ID:** 9236972  
**EPA ID:** N/R

## Page 354 of 395

**Envirosite ID:** 9241707  
**EPA ID:** N/R

## Page 355 of 395

Map Id: 68  
 Direction: NW  
 Distance: 0.619 mi., 3270 ft.  
 Elevation: 109 ft.  
 Relative: Higher

**Site Name :** 390307121280201  
 39.051838, -121.468294  
 CA  
**Database(s) :** [NWIS]

**Envirosite ID:** 9234259  
**EPA ID:** N/R

## NWIS

Site Identification Number :	390307121280201
Site Type :	Well
Station Name :	014N004E24H002M
Agency :	U.S. Geological Survey
District :	N/R
State :	CA
County :	Yuba County
Country :	USA
Land Net Location :	SENE24 T14N R04E M
Name of Location Map :	WHEATLAND
Scale of Location Map :	24000
Altitude of Gage/Land Surface :	105.00
Method Altitude Determined :	Interpolated from topographic map.
Altitude Accuracy :	2.5
Altitude Datum :	National Geodetic Vertical Datum of 1929
Hydrologic Unit :	Honcut Headwaters-Lower Feather
Drainage Basin :	N/R
Topographic Setting :	Undulating
Flags for the Type of Data Collected:	NNNNNNNNNNNNNNNNNNNNNNNNNNNNNNNO
Flags for Instruments at Site :	NNNNNNNNNNNNNNNNNNNNNNNNNNNNNNNN
Date of First Construction :	1967-03-03
Date Site Established or Inventoried:	1976-04-01
Drainage Area :	N/R
Contributing Drainage Area :	N/R
Data Reliability :	Data have been checked by the reporting agency.
Data-Other GW Files :	YYNYNN
National Aquifer :	Central Valley aquifer system
Local Aquifer :	N/R
Local Aquifer Type :	N/R
Well Depth :	315
Hole Depth :	315
Source of Depth Data :	D
Project Number :	7479433400
Real-Time Data Flag :	0
Peak-Streamflow Data Begin Date :	N/R
Peak-Streamflow Data End Date :	N/R
Peak-Streamflow Data Count :	0
Water-Quality Data Begin Date :	N/R
Water-Quality Data End Date :	N/R
Water-Quality Data Count :	0
Field Water-Level Measurements Begin Date:	1967-03-03
Field Water-level Measurements End Date:	1967-03-03
Field Water-Level Measurements Count:	1
Site-Visit Data Begin Date :	N/R
Site-Visit Data End Date :	N/R
Site-Visit Data Count :	0
Latitude :	39.051838
Longitude :	-121.468294
Last Date in Agency List :	2021-12-15

Map Id: J69  
Direction: NW  
Distance: 0.624 mi., 3295 ft.  
Elevation: 87 ft.  
Relative: Higher

**Site Name :** TOWER  
39.052203, -121.470581  
MARYSVILLE, CA  
**Database(s) :** [DIGITAL OBSTACLE]

**Envirosite ID:** 909189  
**EPA ID:** N/R

## DIGITAL OBSTACLE

Date of Action : 2018-01-27  
Action : Add  
FAA Study Number : 2016AWP04549OE  
OBS Number : 06-158879  
Obstacle Type : TOWER  
City Name : MARYSVILLE  
State Identifier : CA  
Country Identifier : USA  
Type of Lighting : None  
Verification Status : Unverified  
Quantity : 1  
Mark Indicator : None  
Above Ground Level Height (Feet) : 00116  
Above Mean Sea Level Height (Feet) : 00198  
Horizontal Accuracy : +-250'  
Vertical Accuracy : +-50'  
Latitude : 39 03 07.93N  
Longitude : 121 28 14.09W

Map Id: 70  
Direction: SSE  
Distance: 0.634 mi., 3350 ft.  
Elevation: 78 ft.  
Relative: Higher

**Site Name :** 385953121254201  
38.99795, -121.429402  
CA  
**Database(s) :** [NWIS]

**Envirosite ID:** 9236774  
**EPA ID:** N/R

## NWIS

Site Identification Number : 385953121254201  
Site Type : Well  
Station Name : 013N005E09D002M  
Agency : U.S. Geological Survey  
District : N/R  
State : CA  
County : Yuba County  
Country : USA  
Land Net Location : S37 T13N R05E M  
Name of Location Map : SHERIDAN  
Scale of Location Map : 24000  
Altitude of Gage/Land Surface : 75.00  
Method Altitude Determined : Interpolated from topographic map.  
Altitude Accuracy : 2.5  
Altitude Datum : National Geodetic Vertical Datum of 1929  
Hydrologic Unit : Upper Bear  
Drainage Basin : N/R  
Topographic Setting : Valley flat  
Flags for the Type of Data Collected : NNNNNNNNNNNNNNNNNNNNNNNNNNNNNNO  
Flags for Instruments at Site : NNNNNNNNNNNNNNNNNNNNNNNNNNNNN  
Date of First Construction : N/R  
Date Site Established or Inventoried : 1976-12-22  
Drainage Area : N/R  
Contributing Drainage Area : N/R

Map Id: 70  
Direction: SSE  
Distance: 0.634 mi., 3350 ft.  
Elevation: 78 ft.  
Relative: Higher

**Site Name :** 385953121254201  
38.99795, -121.429402  
CA  
**Database(s) :** [NWIS] (*cont.*)

**Envirosite ID:** 9236774  
**EPA ID:** N/R

**NWIS (*cont.*)**

Data Reliability :	Data have been checked by the reporting agency.
Data-Other GW Files :	YNNYNNNN
National Aquifer :	Central Valley aquifer system
Local Aquifer :	N/R
Local Aquifer Type :	N/R
Well Depth :	N/R
Hole Depth :	N/R
Source of Depth Data :	N/R
Project Number :	7479433400
Real-Time Data Flag :	N/R
Peak-Streamflow Data Begin Date :	N/R
Peak-Streamflow Data End Date :	N/R
Peak-Streamflow Data Count :	N/R
Water-Quality Data Begin Date :	N/R
Water-Quality Data End Date :	N/R
Water-Quality Data Count :	N/R
Field Water-Level Measurements Begin Date:	N/R
Field Water-level Measurements End Date:	N/R
Field Water-Level Measurements Count:	N/R
Site-Visit Data Begin Date :	N/R
Site-Visit Data End Date :	N/R
Site-Visit Data Count :	N/R
Latitude :	38.99795
Longitude :	-121.429402
Last Date in Agency List :	2021-12-15

Map Id: 71  
Direction: SSE  
Distance: 0.711 mi., 3753 ft.  
Elevation: 81 ft.  
Relative: Higher

**Site Name :** 385945121254101  
38.995728, -121.429124  
CA  
**Database(s) :** [NWIS]

**Envirosite ID:** 9255451  
**EPA ID:** N/R

**NWIS**

Site Identification Number :	385945121254101
Site Type :	Well
Station Name :	013N005E09D004M
Agency :	U.S. Geological Survey
District :	N/R
State :	CA
County :	Yuba County
Country :	USA
Land Net Location :	S37 T13N R05E M
Name of Location Map :	SHERIDAN
Scale of Location Map :	24000
Altitude of Gage/Land Surface :	76.00
Method Altitude Determined :	Interpolated from topographic map.
Altitude Accuracy :	2.5
Altitude Datum :	National Geodetic Vertical Datum of 1929



**Envirosite ID:** 9255451  
**EPA ID:** N/R

Hydrologic Unit :	Upper Bear
Drainage Basin :	N/R
Topographic Setting :	Valley flat
Flags for the Type of Data Collected:	NNNNNNNNNNNNNNNNNNNNNNNNNNNNNNNNNNNNN
Flags for Instruments at Site :	NNNNNNNNNNNNNNNNNNNNNNNNNNNNNNNNNNNNN
Date of First Construction :	N/R
Date Site Established or Inventoried:	1976-12-22
Drainage Area :	N/R
Contributing Drainage Area :	N/R
Data Reliability :	Data have been checked by the reporting agency.
Data-Other GW Files :	YNNYNNNN
National Aquifer :	Central Valley aquifer system
Local Aquifer :	N/R
Local Aquifer Type :	N/R
Well Depth :	N/R
Hole Depth :	N/R
Source of Depth Data :	N/R
Project Number :	7479433400
Real-Time Data Flag :	N/R
Peak-Streamflow Data Begin Date :	N/R
Peak-Streamflow Data End Date :	N/R
Peak-Streamflow Data Count :	N/R
Water-Quality Data Begin Date :	N/R
Water-Quality Data End Date :	N/R
Water-Quality Data Count :	N/R
Field Water-Level Measurements Begin Date:	N/R
Field Water-level Measurements End Date:	N/R
Field Water-Level Measurements Count:	N/R
Site-Visit Data Begin Date :	N/R
Site-Visit Data End Date :	N/R
Site-Visit Data Count :	N/R
Latitude :	38.995728
Longitude :	-121.429124
Last Date in Agency List :	2021-12-15

**Envirosite ID:** 9241355  
**EPA ID:** N/R

Site Identification Number :	390310121271201
Site Type :	Well
Station Name :	014N005E19H001M
Agency :	U.S. Geological Survey
District :	N/R
State :	CA

Map Id: 72  
 Direction: NNW  
 Distance: 0.714 mi., 3771 ft.  
 Elevation: 88 ft.  
 Relative: Higher

**Site Name :** 390310121271201  
 39.052672, -121.454404  
 CA  
**Database(s) :** [NWIS] (*cont.*)

**Envirosite ID:** 9241355  
**EPA ID:** N/R

NWIS (*cont.*)

County :	Yuba County
Country :	USA
Land Net Location :	NENES19 T14N R05E M
Name of Location Map :	WHEATLAND
Scale of Location Map :	24000
Altitude of Gage/Land Surface :	85.00
Method Altitude Determined :	Interpolated from topographic map.
Altitude Accuracy :	2.5
Altitude Datum :	National Geodetic Vertical Datum of 1929
Hydrologic Unit :	Honcut Headwaters-Lower Feather
Drainage Basin :	N/R
Topographic Setting :	Valley flat
Flags for the Type of Data Collected:	NNNNNNNNNNNNNNNNNNNNNNNNNNNNNNNO
Flags for Instruments at Site :	NNNNNNNNNNNNNNNNNNNNNNNNNNNNNNNN
Date of First Construction :	N/R
Date Site Established or Inventoried:	1977-02-01
Drainage Area :	N/R
Contributing Drainage Area :	N/R
Data Reliability :	Data have been checked by the reporting agency.
Data-Other GW Files :	YNNYNNNN
National Aquifer :	Central Valley aquifer system
Local Aquifer :	N/R
Local Aquifer Type :	N/R
Well Depth :	N/R
Hole Depth :	N/R
Source of Depth Data :	N/R
Project Number :	7479433400
Real-Time Data Flag :	N/R
Peak-Streamflow Data Begin Date :	N/R
Peak-Streamflow Data End Date :	N/R
Peak-Streamflow Data Count :	N/R
Water-Quality Data Begin Date :	N/R
Water-Quality Data End Date :	N/R
Water-Quality Data Count :	N/R
Field Water-Level Measurements Begin Date:	N/R
Field Water-level Measurements End Date:	N/R
Field Water-Level Measurements Count:	N/R
Site-Visit Data Begin Date :	N/R
Site-Visit Data End Date :	N/R
Site-Visit Data Count :	N/R
Latitude :	39.052672
Longitude :	-121.454404
Last Date in Agency List :	2021-12-15

Map Id: 73  
 Direction: SSE  
 Distance: 0.722 mi., 3814 ft.  
 Elevation: 79 ft.  
 Relative: Higher

**Site Name :** 390028121260901  
 39.007672, -121.436903  
 CA  
**Database(s) :** [NWIS]

**Envirosite ID:** 9234072  
**EPA ID:** N/R

## NWIS

Site Identification Number :	390028121260901
Site Type :	Well
Station Name :	013N005E05H001M
Agency :	U.S. Geological Survey
District :	N/R
State :	CA
County :	Yuba County
Country :	USA
Land Net Location :	S37 T13N R05E M
Name of Location Map :	WHEATLAND
Scale of Location Map :	24000
Altitude of Gage/Land Surface :	76.00
Method Altitude Determined :	Interpolated from topographic map.
Altitude Accuracy :	2.5
Altitude Datum :	National Geodetic Vertical Datum of 1929
Hydrologic Unit :	Upper Bear
Drainage Basin :	N/R
Topographic Setting :	Valley flat
Flags for the Type of Data Collected:	NNNNNNNNNNNNNNNNNNNNNNNNNNNNNNNO
Flags for Instruments at Site :	NNNNNNNNNNNNNNNNNNNNNNNNNNNNNNNN
Date of First Construction :	1944-12-29
Date Site Established or Inventoried:	1976-12-22
Drainage Area :	N/R
Contributing Drainage Area :	N/R
Data Reliability :	Data have been checked by the reporting agency.
Data-Other GW Files :	YYNNNNNN
National Aquifer :	Central Valley aquifer system
Local Aquifer :	N/R
Local Aquifer Type :	N/R
Well Depth :	N/R
Hole Depth :	123
Source of Depth Data :	S
Project Number :	7479433400
Real-Time Data Flag :	N/R
Peak-Streamflow Data Begin Date :	N/R
Peak-Streamflow Data End Date :	N/R
Peak-Streamflow Data Count :	N/R
Water-Quality Data Begin Date :	N/R
Water-Quality Data End Date :	N/R
Water-Quality Data Count :	N/R
Field Water-Level Measurements Begin Date:	N/R
Field Water-level Measurements End Date:	N/R
Field Water-Level Measurements Count:	N/R
Site-Visit Data Begin Date :	N/R
Site-Visit Data End Date :	N/R
Site-Visit Data Count :	N/R
Latitude :	39.007672
Longitude :	-121.436903
Last Date in Agency List :	2021-12-15

**Envirosite ID:** 9239856  
**EPA ID:** N/R

**Envirosite ID:** 9240729  
**EPA ID:** N/R

## Page 363 of 395



Map Id: 76  
 Direction: W  
 Distance: 0.780 mi., 4121 ft.  
 Elevation: 78 ft.  
 Relative: Higher

**Site Name :** 390142121271201  
 39.028227, -121.454404  
 CA  
**Database(s) :** [NWIS]

**Envirosite ID:** 31307227  
**EPA ID:** N/R

## NWIS

Site Identification Number :	390142121271201
Site Type :	Well
Station Name :	014N005E30R001M
Agency :	U.S. Geological Survey
District :	N/R
State :	CA
County :	Yuba County
Country :	USA
Land Net Location :	SWSESES30T14NR05EM
Name of Location Map :	WHEATLAND
Scale of Location Map :	24000
Altitude of Gage/Land Surface :	75.00
Method Altitude Determined :	Interpolated from topographic map.
Altitude Accuracy :	2.5
Altitude Datum :	National Geodetic Vertical Datum of 1929
Hydrologic Unit :	Upper Bear
Drainage Basin :	N/R
Topographic Setting :	Valley flat
Flags for the Type of Data Collected:	NNNNNNNNNNNNNNNNNNNNNNNNNNNNNNNO
Flags for Instruments at Site :	NNNNNNNNNNNNNNNNNNNNNNNNNNNNNNNN
Date of First Construction :	N/R
Date Site Established or Inventoried:	1976-12-21
Drainage Area :	N/R
Contributing Drainage Area :	N/R
Data Reliability :	Data have been checked by the reporting agency.
Data-Other GW Files :	YNNYNNNN
National Aquifer :	Central Valley aquifer system
Local Aquifer :	N/R
Local Aquifer Type :	N/R
Well Depth :	N/R
Hole Depth :	N/R
Source of Depth Data :	N/R
Project Number :	7479433400
Real-Time Data Flag :	N/R
Peak-Streamflow Data Begin Date :	N/R
Peak-Streamflow Data End Date :	N/R
Peak-Streamflow Data Count :	N/R
Water-Quality Data Begin Date :	N/R
Water-Quality Data End Date :	N/R
Water-Quality Data Count :	N/R
Field Water-Level Measurements Begin Date:	N/R
Field Water-level Measurements End Date:	N/R
Field Water-Level Measurements Count:	N/R
Site-Visit Data Begin Date :	N/R
Site-Visit Data End Date :	N/R
Site-Visit Data Count :	N/R
Latitude :	39.028227
Longitude :	-121.454404
Last Date in Agency List :	2021-12-15

**Envirosite ID:** 9234037  
**EPA ID:** N/R

**Envirosite ID:** 9233594  
**EPA ID:** N/R

**Envirosite ID:** 9240818  
**EPA ID:** N/R

**Envirosite ID:** 9239851  
**EPA ID:** N/R

## Page 368 of 395



Map Id: 81  
 Direction: WNW  
 Distance: 0.848 mi., 4478 ft.  
 Elevation: 73 ft.  
 Relative: Lower

**Site Name :** 390317121293001  
 39.054616, -121.492739  
 CA  
**Database(s) :** [NWIS]

**Envirosite ID:** 9241338  
**EPA ID:** N/R

## NWIS

Site Identification Number :	390317121293001
Site Type :	Well
Station Name :	014N004E23B001M
Agency :	U.S. Geological Survey
District :	N/R
State :	CA
County :	Yuba County
Country :	USA
Land Net Location :	NWNES23 T14N R04E M
Name of Location Map :	WHEATLAND
Scale of Location Map :	24000
Altitude of Gage/Land Surface :	71.00
Method Altitude Determined :	Interpolated from topographic map.
Altitude Accuracy :	2.5
Altitude Datum :	National Geodetic Vertical Datum of 1929
Hydrologic Unit :	Honcut Headwaters-Lower Feather
Drainage Basin :	N/R
Topographic Setting :	Valley flat
Flags for the Type of Data Collected:	NNNNNNNNNNNNNNNNNNNNNNNNNNNNNNNO
Flags for Instruments at Site :	NNNNNNNNNNNNNNNNNNNNNNNNNNNNNNNN
Date of First Construction :	1946-06-17
Date Site Established or Inventoried:	1977-02-02
Drainage Area :	N/R
Contributing Drainage Area :	N/R
Data Reliability :	Data have been checked by the reporting agency.
Data-Other GW Files :	YYNNNNNN
National Aquifer :	Central Valley aquifer system
Local Aquifer :	N/R
Local Aquifer Type :	N/R
Well Depth :	60
Hole Depth :	60
Source of Depth Data :	S
Project Number :	7479433400
Real-Time Data Flag :	N/R
Peak-Streamflow Data Begin Date :	N/R
Peak-Streamflow Data End Date :	N/R
Peak-Streamflow Data Count :	N/R
Water-Quality Data Begin Date :	N/R
Water-Quality Data End Date :	N/R
Water-Quality Data Count :	N/R
Field Water-Level Measurements Begin Date:	N/R
Field Water-level Measurements End Date:	N/R
Field Water-Level Measurements Count:	N/R
Site-Visit Data Begin Date :	N/R
Site-Visit Data End Date :	N/R
Site-Visit Data Count :	N/R
Latitude :	39.054616
Longitude :	-121.492739
Last Date in Agency List :	2021-12-15

**Envirosite ID:** 31323505  
**EPA ID:** N/R

Page 370 of 395

**Envirosite ID:** 9231457  
**EPA ID:** N/R

Page 371 of 395

Map Id: L84  
Direction: NW  
Distance: 0.863 mi., 4559 ft.  
Elevation: 80 ft.  
Relative: Higher

**Site Name :** TOWER  
39.0567, -121.470553  
PALERMO, CA  
**Database(s) :** [DIGITAL OBSTACLE]

**Envirosite ID:** 903099  
**EPA ID:** N/R

## DIGITAL OBSTACLE

Date of Action : 2018-01-27  
Action : Add  
FAA Study Number : 2013AWP05338OE  
OBS Number : 06-149489  
Obstacle Type : TOWER  
City Name : PALERMO  
State Identifier : CA  
Country Identifier : USA  
Type of Lighting : None  
Verification Status : Unverified  
Quantity : 1  
Mark Indicator : None  
Above Ground Level Height (Feet) : 00116  
Above Mean Sea Level Height (Feet) : 00195  
Horizontal Accuracy : +-250'  
Vertical Accuracy : +-50'  
Latitude : 39 03 24.12N  
Longitude : 121 28 13.99W

Map Id: 85  
Direction: NNE  
Distance: 0.864 mi., 4561 ft.  
Elevation: 93 ft.  
Relative: Higher

**Site Name :** 390350121254801  
39.063783, -121.431071  
CA  
**Database(s) :** [NWIS]

**Envirosite ID:** 9240887  
**EPA ID:** N/R

## NWIS

Site Identification Number : 390350121254801  
Site Type : Well  
Station Name : 014N005E16M001M  
Agency : U.S. Geological Survey  
District : N/R  
State : CA  
County : Yuba County  
Country : USA  
Land Net Location : SWNWS16 T14N R05E M  
Name of Location Map : WHEATLAND  
Scale of Location Map : 24000  
Altitude of Gage/Land Surface : 90.00  
Method Altitude Determined : Interpolated from topographic map.  
Altitude Accuracy : 2.5  
Altitude Datum : National Geodetic Vertical Datum of 1929  
Hydrologic Unit : Upper Bear  
Drainage Basin : N/R  
Topographic Setting : Valley flat  
Flags for the Type of Data Collected : NNNNNNNNNNNNNNNNNNNNNNNNNNNNNNO  
Flags for Instruments at Site : NNNNNNNNNNNNNNNNNNNNNNNNNNNNNN  
Date of First Construction : N/R  
Date Site Established or Inventoried : 1977-01-25  
Drainage Area : N/R  
Contributing Drainage Area : N/R

Map Id: 85  
 Direction: NNE  
 Distance: 0.864 mi., 4561 ft.  
 Elevation: 93 ft.  
 Relative: Higher

**Site Name :** 390350121254801  
 39.063783, -121.431071  
 CA  
**Database(s) :** [NWIS] (*cont.*)

**Envirosite ID:** 9240887  
**EPA ID:** N/R

## NWIS (*cont.*)

Data Reliability :	Data have been checked by the reporting agency.
Data-Other GW Files :	YNNYNNNN
National Aquifer :	Central Valley aquifer system
Local Aquifer :	N/R
Local Aquifer Type :	N/R
Well Depth :	N/R
Hole Depth :	N/R
Source of Depth Data :	N/R
Project Number :	7479433400
Real-Time Data Flag :	N/R
Peak-Streamflow Data Begin Date :	N/R
Peak-Streamflow Data End Date :	N/R
Peak-Streamflow Data Count :	N/R
Water-Quality Data Begin Date :	N/R
Water-Quality Data End Date :	N/R
Water-Quality Data Count :	N/R
Field Water-Level Measurements Begin Date:	N/R
Field Water-level Measurements End Date:	N/R
Field Water-Level Measurements Count:	N/R
Site-Visit Data Begin Date :	N/R
Site-Visit Data End Date :	N/R
Site-Visit Data Count :	N/R
Latitude :	39.063783
Longitude :	-121.431071
Last Date in Agency List :	2021-12-15

Map Id: 86  
 Direction: NE  
 Distance: 0.880 mi., 4646 ft.  
 Elevation: 88 ft.  
 Relative: Higher

**Site Name :** 390207121255301  
 39.035172, -121.432459  
 CA  
**Database(s) :** [NWIS]

**Envirosite ID:** 9239732  
**EPA ID:** N/R

## NWIS

Site Identification Number :	390207121255301
Site Type :	Well
Station Name :	014N005E28M002M
Agency :	U.S. Geological Survey
District :	N/R
State :	CA
County :	Yuba County
Country :	USA
Land Net Location :	NWNWSWS28T14NR05EM
Name of Location Map :	WHEATLAND
Scale of Location Map :	24000
Altitude of Gage/Land Surface :	87.00
Method Altitude Determined :	Interpolated from topographic map.
Altitude Accuracy :	2.5
Altitude Datum :	National Geodetic Vertical Datum of 1929



**Envirosite ID:** 9239732  
**EPA ID:** N/R

[illegible]

**Envirosite ID:** 9237679  
**EPA ID:** N/R

Site Identification Number :	390058121260001
Site Type :	Well
Station Name :	014N005E32R003M
Agency :	U.S. Geological Survey
District :	N/R

Map Id: K87  
 Direction: SSE  
 Distance: 0.883 mi., 4661 ft.  
 Elevation: 73 ft.  
 Relative: Lower

**Site Name :** ESAC-01 | USGS-390058121260001 |  
 390058121260001  
 39.016333, -121.435806  
 CA

**Database(s) :** [NWIS, WELLS - GAMA - CA] *(cont.)*

**Envirosite ID:** 9237679  
**EPA ID:** N/R

#### NWIS *(cont.)*

State :	CA
County :	Yuba County
Country :	USA
Land Net Location :	NESESES32 T14N R05E M
Name of Location Map :	WHEATLAND, CA
Scale of Location Map :	24000
Altitude of Gage/Land Surface :	82
Method Altitude Determined :	Interpolated from Digital Elevation Model
Altitude Accuracy :	4.3
Altitude Datum :	North American Vertical Datum of 1988
Hydrologic Unit :	Upper Bear
Drainage Basin :	N/R
Topographic Setting :	Flat surface
Flags for the Type of Data Collected:	NNNNNNNNNNNNNNNNNNNNNNNNNNNNNNNO
Flags for Instruments at Site :	NNNNNNNNNNNNNNNNNNNNNNNNNNNNNNNN
Date of First Construction :	1963-01-15
Date Site Established or Inventoried:	2006-06-29
Drainage Area :	N/R
Contributing Drainage Area :	N/R
Data Reliability :	Data have been checked by the reporting agency.
Data-Other GW Files :	YYYYNNNN
National Aquifer :	Central Valley aquifer system
Local Aquifer :	N/R
Local Aquifer Type :	N/R
Well Depth :	278
Hole Depth :	278
Source of Depth Data :	D
Project Number :	0479435800
Real-Time Data Flag :	0
Peak-Streamflow Data Begin Date :	N/R
Peak-Streamflow Data End Date :	N/R
Peak-Streamflow Data Count :	0
Water-Quality Data Begin Date :	1965-05-07
Water-Quality Data End Date :	2016-10-04
Water-Quality Data Count :	15
Field Water-Level Measurements Begin Date:	1963-01-01
Field Water-level Measurements End Date:	1963-01-01
Field Water-Level Measurements Count:	1
Site-Visit Data Begin Date :	N/R
Site-Visit Data End Date :	N/R
Site-Visit Data Count :	0
Latitude :	39.016333
Longitude :	-121.435806
Last Date in Agency List :	2021-12-15

#### WELLS - GAMA - CA

Details for this site have been truncated due to the large number of available details for this site within this dataset. For the complete details for this site, contact your Envirosearch account representative for a complimentary site report containing all of the details available.

Well ID :	ESAC-01
Well Type :	MUNICIPAL
Well Depth (Ft.) :	278.0

Map Id: K87  
Direction: SSE  
Distance: 0.883 mi., 4661 ft.  
Elevation: 73 ft.  
Relative: Lower

**Site Name :** ESAC-01 | USGS-390058121260001 |  
390058121260001  
39.016333, -121.435806  
CA

**Database(s) :** [NWIS, WELLS - GAMA - CA] (*cont.*)

**EnviroSite ID:** 9237679  
**EPA ID:** N/R

WELLS - GAMA - CA (*cont.*)

Top of Screen (Ft.) : 150.0  
Screen Length (Ft.) : 102.0  
Source : USGS  
Source Name : ESAC-01  
Other Names : ESAC-01  
RL : .036  
Approximate Latitude : 39.01633333  
Approximate Longitude : -121.43580556  
Last Date in Agency List : 2021-11-26

Well ID : ESAC-01  
Well Type : MUNICIPAL  
Well Depth (Ft.) : 278.0  
Top of Screen (Ft.) : 150.0  
Screen Length (Ft.) : 102.0  
Source : USGS  
Source Name : ESAC-01  
Other Names : ESAC-01  
RL : .2  
Approximate Latitude : 39.01633333  
Approximate Longitude : -121.43580556  
Last Date in Agency List : 2021-11-26

Well ID : ESAC-01  
Well Type : MUNICIPAL  
Well Depth (Ft.) : 278.0  
Top of Screen (Ft.) : 150.0  
Screen Length (Ft.) : 102.0  
Source : USGS  
Source Name : ESAC-01  
Other Names : ESAC-01  
RL : .06  
Approximate Latitude : 39.01633333  
Approximate Longitude : -121.43580556  
Last Date in Agency List : 2021-11-26

Well ID : ESAC-01  
Well Type : MUNICIPAL  
Well Depth (Ft.) : 278.0  
Top of Screen (Ft.) : 150.0  
Screen Length (Ft.) : 102.0  
Source : USGS  
Source Name : ESAC-01  
Other Names : ESAC-01  
RL : .022  
Approximate Latitude : 39.01633333  
Approximate Longitude : -121.43580556  
Last Date in Agency List : 2021-11-26

Well ID : ESAC-01  
Well Type : MUNICIPAL  
Well Depth (Ft.) : 278.0

Map Id: K87  
Direction: SSE  
Distance: 0.883 mi., 4661 ft.  
Elevation: 73 ft.  
Relative: Lower

**Site Name :** ESAC-01 | USGS-390058121260001 |  
390058121260001  
39.016333, -121.435806  
CA

**Database(s) :** [NWIS, WELLS - GAMA - CA] (*cont.*)

**Envirosite ID:** 9237679  
**EPA ID:** N/R

WELLS - GAMA - CA (*cont.*)

Top of Screen (Ft.) : 150.0  
Screen Length (Ft.) : 102.0  
Source : USGS  
Source Name : ESAC-01  
Other Names : ESAC-01  
RL : .1  
Approximate Latitude : 39.01633333  
Approximate Longitude : -121.43580556  
Last Date in Agency List : 2021-11-26

Well ID : ESAC-01  
Well Type : MUNICIPAL  
Well Depth (Ft.) : 278.0  
Top of Screen (Ft.) : 150.0  
Screen Length (Ft.) : 102.0  
Source : USGS  
Source Name : ESAC-01  
Other Names : ESAC-01  
RL : .009  
Approximate Latitude : 39.01633333  
Approximate Longitude : -121.43580556  
Last Date in Agency List : 2021-11-26

Well ID : ESAC-01  
Well Type : MUNICIPAL  
Well Depth (Ft.) : 278.0  
Top of Screen (Ft.) : 150.0  
Screen Length (Ft.) : 102.0  
Source : USGS  
Source Name : ESAC-01  
Other Names : ESAC-01  
RL : .03  
Approximate Latitude : 39.01633333  
Approximate Longitude : -121.43580556  
Last Date in Agency List : 2021-11-26

Well ID : ESAC-01  
Well Type : MUNICIPAL  
Well Depth (Ft.) : 278.0  
Top of Screen (Ft.) : 150.0  
Screen Length (Ft.) : 102.0  
Source : USGS  
Source Name : ESAC-01  
Other Names : ESAC-01  
RL : .02  
Approximate Latitude : 39.01633333  
Approximate Longitude : -121.43580556  
Last Date in Agency List : 2021-11-26

Well ID : ESAC-01  
Well Type : MUNICIPAL  
Well Depth (Ft.) : 278.0

Map Id: K87  
 Direction: SSE  
 Distance: 0.883 mi., 4661 ft.  
 Elevation: 73 ft.  
 Relative: Lower

**Site Name :** ESAC-01 | USGS-390058121260001 |  
 390058121260001  
 39.016333, -121.435806  
 CA

**Database(s) :** [NWIS, WELLS - GAMA - CA] (*cont.*)

**EnviroSite ID:** 9237679  
**EPA ID:** N/R

#### WELLS - GAMA - CA (*cont.*)

Top of Screen (Ft.) : 150.0  
 Screen Length (Ft.) : 102.0  
 Source : USGS  
 Source Name : ESAC-01  
 Other Names : ESAC-01  
 RL : .14  
 Approximate Latitude : 39.01633333  
 Approximate Longitude : -121.43580556  
 Last Date in Agency List : 2021-11-26

Well ID : ESAC-01  
 Well Type : MUNICIPAL  
 Well Depth (Ft.) : 278.0  
 Top of Screen (Ft.) : 150.0  
 Screen Length (Ft.) : 102.0  
 Source : USGS  
 Source Name : ESAC-01  
 Other Names : ESAC-01  
 RL : UNK  
 Approximate Latitude : 39.01633333  
 Approximate Longitude : -121.43580556  
 Last Date in Agency List : 2021-11-26

Chemicals :  
 2016-10-04 - CYANAZ < .022 UG/L  
 2016-10-04 - NA 34 MG/L  
 2016-10-04 - XYLENES < .032 UG/L  
 2016-10-04 - DIOXANE14 < .7 UG/L  
 2016-10-04 - MALA < .016 UG/L  
 2016-10-04 - VC < .06 UG/L  
 2016-10-04 - U .095 pCi/L  
 2016-10-04 - DCA12 < .08 UG/L  
 2016-10-04 - CA 28.1 MG/L  
 2016-10-04 - DCP13 < .1 UG/L  
 2016-10-04 - DIMETHAT < .01 UG/L  
 2016-10-04 - TCA112 < .046 UG/L  
 2016-10-04 - PROMETRYN < .01 UG/L  
 2016-10-04 - DCBZ14 < .026 UG/L  
 2016-10-04 - DCE11 < .025 UG/L  
 2016-10-04 - FE < 5 UG/L  
 2016-10-04 - SC 454 UMHOS/CM  
 2016-10-04 - BE < .01 UG/L  
 2016-10-04 - METOCHLOR < .012 UG/L  
 2016-10-04 - C-14 90.83 PCT MODERN

Well ID : USGS-390058121260001  
 Well Type : UNK  
 Well Depth (Ft.) : N/R  
 Top of Screen (Ft.) : N/R  
 Screen Length (Ft.) : N/R  
 Source : USGSNEW  
 Source Name : USGS-390058121260001  
 Other Names : USGS-390058121260001  
 RL : UNK



Map Id: K87  
Direction: SSE  
Distance: 0.883 mi., 4661 ft.  
Elevation: 73 ft.  
Relative: Lower

**Site Name :** ESAC-01 | USGS-390058121260001 |  
390058121260001  
39.016333, -121.435806  
CA

**Database(s) :** [NWIS, WELLS - GAMA - CA] (*cont.*)

**Envirosite ID:** 9237679  
**EPA ID:** N/R

#### WELLS - GAMA - CA (*cont.*)

Approximate Latitude : 39.0163333  
Approximate Longitude : -121.4358056  
Last Date in Agency List : 2021-11-26

Chemicals :

2016-10-04 - DIMETHAT ND 0 UG/L  
2016-10-04 - I = 6 UG/L  
2016-10-04 - TRIFLURALIN ND 0 UG/L  
2016-10-04 - F = .15 MG/L  
2016-10-04 - THIOBENCARB ND 0 UG/L  
2016-10-04 - SEVIN ND 0 UG/L  
2016-10-04 - FONOFOS ND 0 UG/L  
2016-10-04 - DCMA ND 0 UG/L  
2016-10-04 - CRBFN ND 0 UG/L  
2016-10-04 - C-14 = 90.83 PCT MODERN  
2016-10-04 - H-3 = 1.4 pCi/L  
2016-10-04 - SE = .71 UG/L  
2016-10-04 - MTBE ND 0 UG/L  
2016-10-04 - HEXAZINONE ND 0 UG/L  
2016-10-04 - SC = 453 UMHOS/CM  
2016-10-04 - CR = 2.9 UG/L  
2016-10-04 - NH3NH4N ND 0 MG/L  
2016-10-04 - MO = .47 UG/L  
2016-10-04 - TEBUTHIURON ND 0 UG/L  
2016-10-04 - CL = 55 MG/L

Map Id: 88  
Direction: WNW  
Distance: 0.895 mi., 4726 ft.  
Elevation: 73 ft.  
Relative: Lower

**Site Name :** 390258121294501  
39.049338, -121.496905  
CA

**Database(s) :** [NWIS]

**Envirosite ID:** 9239998  
**EPA ID:** N/R

#### NWIS

Site Identification Number : 390258121294501  
Site Type : Well  
Station Name : 014N004E23F002M  
Agency : U.S. Geological Survey  
District : N/R  
State : CA  
County : Yuba County  
Country : USA  
Land Net Location : SENWS23 T14N R04E M  
Name of Location Map : WHEATLAND  
Scale of Location Map : 24000  
Altitude of Gage/Land Surface : 71.00  
Method Altitude Determined : Interpolated from topographic map.  
Altitude Accuracy : 2.5  
Altitude Datum : National Geodetic Vertical Datum of 1929  
Hydrologic Unit : Honcut Headwaters-Lower Feather

Map Id: 88  
Direction: WNW  
Distance: 0.895 mi., 4726 ft.  
Elevation: 73 ft.  
Relative: Lower

**Site Name :** 390258121294501  
39.049338, -121.496905  
CA  
**Database(s) :** [NWIS] (*cont.*)

**Envirosite ID:** 9239998  
**EPA ID:** N/R

NWIS (*cont.*)

Drainage Basin :	N/R
Topographic Setting :	Valley flat
Flags for the Type of Data Collected:	NNNNNNNNNNNNNNNNNNNNNNNNNNNNNNNO
Flags for Instruments at Site :	NNNNNNNNNNNNNNNNNNNNNNNNNNNNNNNN
Date of First Construction :	N/R
Date Site Established or Inventoried:	1977-02-14
Drainage Area :	N/R
Contributing Drainage Area :	N/R
Data Reliability :	Data have been checked by the reporting agency.
Data-Other GW Files :	YYNNNNNN
National Aquifer :	Central Valley aquifer system
Local Aquifer :	N/R
Local Aquifer Type :	N/R
Well Depth :	N/R
Hole Depth :	N/R
Source of Depth Data :	N/R
Project Number :	7479433400
Real-Time Data Flag :	N/R
Peak-Streamflow Data Begin Date :	N/R
Peak-Streamflow Data End Date :	N/R
Peak-Streamflow Data Count :	N/R
Water-Quality Data Begin Date :	N/R
Water-Quality Data End Date :	N/R
Water-Quality Data Count :	N/R
Field Water-Level Measurements Begin Date:	N/R
Field Water-level Measurements End Date:	N/R
Field Water-Level Measurements Count:	N/R
Site-Visit Data Begin Date :	N/R
Site-Visit Data End Date :	N/R
Site-Visit Data Count :	N/R
Latitude :	39.049338
Longitude :	-121.496905
Last Date in Agency List :	2021-12-15

Map Id: 89  
Direction: NW  
Distance: 0.897 mi., 4736 ft.  
Elevation: 75 ft.  
Relative: Higher

**Site Name :** 390332121282201  
39.058782, -121.473849  
CA  
**Database(s) :** [NWIS]

**Envirosite ID:** 31293199  
**EPA ID:** N/R

## NWIS

Site Identification Number :	390332121282201
Site Type :	Well
Station Name :	014N004E24B002M
Agency :	U.S. Geological Survey
District :	N/R
State :	CA
County :	Yuba County

**Envirosite ID:** 31293199  
**EPA ID:** N/R

## Page 381 of 395

**Envirosite ID:** 9240866  
**EPA ID:** N/R

## Page 382 of 395

**Site Name :** 390151121285401  
39.030727, -121.482738  
CA

**Database(s) :** [NWIS]

**Envirosite ID:** 9239903  
**EPA ID:** N/R

## NWIS

[illegible]



Map Id: 92  
Direction: W  
Distance: 0.917 mi., 4843 ft.  
Elevation: 79 ft.  
Relative: Higher

**Site Name :** 390136121270201  
39.026561, -121.451626  
CA  
**Database(s) :** [NWIS]

**Envirosite ID:** 9255471  
**EPA ID:** N/R

## NWIS

Site Identification Number :	390136121270201
Site Type :	Well
Station Name :	014N005E31A002M
Agency :	U.S. Geological Survey
District :	N/R
State :	CA
County :	Yuba County
Country :	USA
Land Net Location :	NENENES31T14NR05EM
Name of Location Map :	WHEATLAND
Scale of Location Map :	24000
Altitude of Gage/Land Surface :	76.00
Method Altitude Determined :	Interpolated from topographic map.
Altitude Accuracy :	2.5
Altitude Datum :	National Geodetic Vertical Datum of 1929
Hydrologic Unit :	Upper Bear
Drainage Basin :	N/R
Topographic Setting :	Valley flat
Flags for the Type of Data Collected:	NNNNNNNNNNNNNNNNNNNNNNNNNNNNNNNO
Flags for Instruments at Site :	NNNNNNNNNNNNNNNNNNNNNNNNNNNNNNNN
Date of First Construction :	1967-12-06
Date Site Established or Inventoried:	1976-03-30
Drainage Area :	N/R
Contributing Drainage Area :	N/R
Data Reliability :	Data have been checked by the reporting agency.
Data-Other GW Files :	YYNYNN
National Aquifer :	Central Valley aquifer system
Local Aquifer :	N/R
Local Aquifer Type :	N/R
Well Depth :	160
Hole Depth :	160
Source of Depth Data :	D
Project Number :	7479433400
Real-Time Data Flag :	0
Peak-Streamflow Data Begin Date :	N/R
Peak-Streamflow Data End Date :	N/R
Peak-Streamflow Data Count :	0
Water-Quality Data Begin Date :	N/R
Water-Quality Data End Date :	N/R
Water-Quality Data Count :	0
Field Water-Level Measurements Begin Date:	1967-12-06
Field Water-level Measurements End Date:	1967-12-06
Field Water-Level Measurements Count:	1
Site-Visit Data Begin Date :	N/R
Site-Visit Data End Date :	N/R
Site-Visit Data Count :	0
Latitude :	39.026561
Longitude :	-121.451626
Last Date in Agency List :	2021-12-15

**Envirosite ID:** 9255505  
**EPA ID:** N/R

Page 385 of 395

Map Id: M94  
 Direction: S  
 Distance: 0.947 mi., 5003 ft.  
 Elevation: 73 ft.  
 Relative: Lower

**Site Name :** 390042121262101  
 39.011561, -121.440236  
 CA  
**Database(s) :** [NWIS]

**Envirosite ID:** 9239193  
**EPA ID:** N/R

## NWIS

Site Identification Number :	390042121262101
Site Type :	Well
Station Name :	013N005E05B002M
Agency :	U.S. Geological Survey
District :	N/R
State :	CA
County :	Yuba County
Country :	USA
Land Net Location :	S37 T13N R05E M
Name of Location Map :	WHEATLAND
Scale of Location Map :	24000
Altitude of Gage/Land Surface :	70.00
Method Altitude Determined :	Interpolated from topographic map.
Altitude Accuracy :	2.5
Altitude Datum :	National Geodetic Vertical Datum of 1929
Hydrologic Unit :	Upper Bear
Drainage Basin :	N/R
Topographic Setting :	Valley flat
Flags for the Type of Data Collected:	NNNNNNNNNNNNNNNNNNNNNNNNNNNNNNNO
Flags for Instruments at Site :	NNNNNNNNNNNNNNNNNNNNNNNNNNNNNNNN
Date of First Construction :	1972-07-18
Date Site Established or Inventoried:	1976-03-30
Drainage Area :	N/R
Contributing Drainage Area :	N/R
Data Reliability :	Data have been checked by the reporting agency.
Data-Other GW Files :	YYNNNNNN
National Aquifer :	Central Valley aquifer system
Local Aquifer :	N/R
Local Aquifer Type :	N/R
Well Depth :	100
Hole Depth :	150
Source of Depth Data :	D
Project Number :	7479433400
Real-Time Data Flag :	N/R
Peak-Streamflow Data Begin Date :	N/R
Peak-Streamflow Data End Date :	N/R
Peak-Streamflow Data Count :	N/R
Water-Quality Data Begin Date :	N/R
Water-Quality Data End Date :	N/R
Water-Quality Data Count :	N/R
Field Water-Level Measurements Begin Date:	N/R
Field Water-level Measurements End Date:	N/R
Field Water-Level Measurements Count:	N/R
Site-Visit Data Begin Date :	N/R
Site-Visit Data End Date :	N/R
Site-Visit Data Count :	N/R
Latitude :	39.011561
Longitude :	-121.440236
Last Date in Agency List :	2021-12-15

Map Id: 95  
 Direction: N  
 Distance: 0.949 mi., 5013 ft.  
 Elevation: 83 ft.  
 Relative: Higher

**Site Name :** 390151121261901  
 39.030728, -121.439681  
 CA  
**Database(s) :** [NWIS]

**Envirosite ID:** 9241200  
**EPA ID:** N/R

## NWIS

Site Identification Number :	390151121261901
Site Type :	Well
Station Name :	014N005E29Q001M
Agency :	U.S. Geological Survey
District :	N/R
State :	CA
County :	Yuba County
Country :	USA
Land Net Location :	NESWSES29T14NR05EM
Name of Location Map :	WHEATLAND
Scale of Location Map :	24000
Altitude of Gage/Land Surface :	81.00
Method Altitude Determined :	Interpolated from topographic map.
Altitude Accuracy :	2.5
Altitude Datum :	National Geodetic Vertical Datum of 1929
Hydrologic Unit :	Upper Bear
Drainage Basin :	N/R
Topographic Setting :	Valley flat
Flags for the Type of Data Collected:	NNNNNNNNNNNNNNNNNNNNNNNNNNNNNNNO
Flags for Instruments at Site :	NNNNNNNNNNNNNNNNNNNNNNNNNNNNNNNN
Date of First Construction :	N/R
Date Site Established or Inventoried:	1977-01-27
Drainage Area :	N/R
Contributing Drainage Area :	N/R
Data Reliability :	Data have been checked by the reporting agency.
Data-Other GW Files :	YNNYNNNN
National Aquifer :	Central Valley aquifer system
Local Aquifer :	N/R
Local Aquifer Type :	N/R
Well Depth :	N/R
Hole Depth :	N/R
Source of Depth Data :	N/R
Project Number :	7479433400
Real-Time Data Flag :	N/R
Peak-Streamflow Data Begin Date :	N/R
Peak-Streamflow Data End Date :	N/R
Peak-Streamflow Data Count :	N/R
Water-Quality Data Begin Date :	N/R
Water-Quality Data End Date :	N/R
Water-Quality Data Count :	N/R
Field Water-Level Measurements Begin Date:	N/R
Field Water-level Measurements End Date:	N/R
Field Water-Level Measurements Count:	N/R
Site-Visit Data Begin Date :	N/R
Site-Visit Data End Date :	N/R
Site-Visit Data Count :	N/R
Latitude :	39.030728
Longitude :	-121.439681
Last Date in Agency List :	2021-12-15

Map Id: 96  
 Direction: WNW  
 Distance: 0.959 mi., 5063 ft.  
 Elevation: 73 ft.  
 Relative: Lower

**Site Name :** 390309121294501  
 39.052394, -121.496905  
 CA  
**Database(s) :** [NWIS]

**Envirosite ID:** 9241354  
**EPA ID:** N/R

## NWIS

Site Identification Number :	390309121294501
Site Type :	Well
Station Name :	014N004E23F001M
Agency :	U.S. Geological Survey
District :	N/R
State :	CA
County :	Yuba County
Country :	USA
Land Net Location :	NENWS23 T14N R04E M
Name of Location Map :	WHEATLAND
Scale of Location Map :	24000
Altitude of Gage/Land Surface :	70.00
Method Altitude Determined :	Interpolated from topographic map.
Altitude Accuracy :	2.5
Altitude Datum :	National Geodetic Vertical Datum of 1929
Hydrologic Unit :	Honcut Headwaters-Lower Feather
Drainage Basin :	N/R
Topographic Setting :	Valley flat
Flags for the Type of Data Collected:	NNNNNNNNNNNNNNNNNNNNNNNNNNNNNNNO
Flags for Instruments at Site :	NNNNNNNNNNNNNNNNNNNNNNNNNNNNNNNN
Date of First Construction :	N/R
Date Site Established or Inventoried:	1977-02-14
Drainage Area :	N/R
Contributing Drainage Area :	N/R
Data Reliability :	Data have been checked by the reporting agency.
Data-Other GW Files :	YYNNNNNN
National Aquifer :	Central Valley aquifer system
Local Aquifer :	N/R
Local Aquifer Type :	N/R
Well Depth :	N/R
Hole Depth :	N/R
Source of Depth Data :	N/R
Project Number :	7479433400
Real-Time Data Flag :	N/R
Peak-Streamflow Data Begin Date :	N/R
Peak-Streamflow Data End Date :	N/R
Peak-Streamflow Data Count :	N/R
Water-Quality Data Begin Date :	N/R
Water-Quality Data End Date :	N/R
Water-Quality Data Count :	N/R
Field Water-Level Measurements Begin Date:	N/R
Field Water-level Measurements End Date:	N/R
Field Water-Level Measurements Count:	N/R
Site-Visit Data Begin Date :	N/R
Site-Visit Data End Date :	N/R
Site-Visit Data Count :	N/R
Latitude :	39.052394
Longitude :	-121.496905
Last Date in Agency List :	2021-12-15



Map Id: 97  
 Direction: S  
 Distance: 0.983 mi., 5190 ft.  
 Elevation: 74 ft.  
 Relative: Lower

**Site Name :** 390033121262601  
 39.009061, -121.441625  
 CA  
**Database(s) :** [NWIS]

**Envirosite ID:** 9233311  
**EPA ID:** N/R

## NWIS

Site Identification Number :	390033121262601
Site Type :	Well
Station Name :	013N005E05G002M
Agency :	U.S. Geological Survey
District :	N/R
State :	CA
County :	Yuba County
Country :	USA
Land Net Location :	S37 T13N R05E M
Name of Location Map :	WHEATLAND
Scale of Location Map :	24000
Altitude of Gage/Land Surface :	72.00
Method Altitude Determined :	Interpolated from topographic map.
Altitude Accuracy :	2.5
Altitude Datum :	National Geodetic Vertical Datum of 1929
Hydrologic Unit :	Upper Bear
Drainage Basin :	N/R
Topographic Setting :	Valley flat
Flags for the Type of Data Collected:	NNNNNNNNNNNNNNNNNNNNNNNNNNNNNNNO
Flags for Instruments at Site :	NNNNNNNNNNNNNNNNNNNNNNNNNNNNNNNN
Date of First Construction :	1970-11-17
Date Site Established or Inventoried:	1976-03-30
Drainage Area :	N/R
Contributing Drainage Area :	N/R
Data Reliability :	Data have been checked by the reporting agency.
Data-Other GW Files :	YYNNNNNN
National Aquifer :	Central Valley aquifer system
Local Aquifer :	N/R
Local Aquifer Type :	N/R
Well Depth :	150
Hole Depth :	195
Source of Depth Data :	D
Project Number :	7479433400
Real-Time Data Flag :	N/R
Peak-Streamflow Data Begin Date :	N/R
Peak-Streamflow Data End Date :	N/R
Peak-Streamflow Data Count :	N/R
Water-Quality Data Begin Date :	N/R
Water-Quality Data End Date :	N/R
Water-Quality Data Count :	N/R
Field Water-Level Measurements Begin Date:	N/R
Field Water-level Measurements End Date:	N/R
Field Water-Level Measurements Count:	N/R
Site-Visit Data Begin Date :	N/R
Site-Visit Data End Date :	N/R
Site-Visit Data Count :	N/R
Latitude :	39.009061
Longitude :	-121.441625
Last Date in Agency List :	2021-12-15

Map Id: 98  
 Direction: ENE  
 Distance: 0.987 mi., 5212 ft.  
 Elevation: 93 ft.  
 Relative: Higher

**Site Name :** 390228121233801  
 39.041006, -121.394958  
 CA  
**Database(s) :** [NWIS]

**Envirosite ID:** 9241245  
**EPA ID:** N/R

## NWIS

Site Identification Number :	390228121233801
Site Type :	Well
Station Name :	014N005E26D001M
Agency :	U.S. Geological Survey
District :	N/R
State :	CA
County :	Yuba County
Country :	USA
Land Net Location :	SWNWNWS26T14NR05EM
Name of Location Map :	WHEATLAND
Scale of Location Map :	24000
Altitude of Gage/Land Surface :	93.00
Method Altitude Determined :	Interpolated from topographic map.
Altitude Accuracy :	2.5
Altitude Datum :	National Geodetic Vertical Datum of 1929
Hydrologic Unit :	Upper Bear
Drainage Basin :	N/R
Topographic Setting :	Undulating
Flags for the Type of Data Collected:	NNNNNNNNNNNNNNNNNNNNNNNNNNNNNNNO
Flags for Instruments at Site :	NNNNNNNNNNNNNNNNNNNNNNNNNNNNNNNN
Date of First Construction :	1960
Date Site Established or Inventoried:	1977-01-19
Drainage Area :	N/R
Contributing Drainage Area :	N/R
Data Reliability :	Data have been checked by the reporting agency.
Data-Other GW Files :	YYNNNNNN
National Aquifer :	Central Valley aquifer system
Local Aquifer :	N/R
Local Aquifer Type :	N/R
Well Depth :	114
Hole Depth :	300
Source of Depth Data :	A
Project Number :	7479433400
Real-Time Data Flag :	N/R
Peak-Streamflow Data Begin Date :	N/R
Peak-Streamflow Data End Date :	N/R
Peak-Streamflow Data Count :	N/R
Water-Quality Data Begin Date :	N/R
Water-Quality Data End Date :	N/R
Water-Quality Data Count :	N/R
Field Water-Level Measurements Begin Date:	N/R
Field Water-level Measurements End Date:	N/R
Field Water-Level Measurements Count:	N/R
Site-Visit Data Begin Date :	N/R
Site-Visit Data End Date :	N/R
Site-Visit Data Count :	N/R
Latitude :	39.041006
Longitude :	-121.394958
Last Date in Agency List :	2021-12-15

Map Id: M99  
 Direction: S  
 Distance: 0.995 mi., 5253 ft.  
 Elevation: 73 ft.  
 Relative: Lower

**Site Name :** 390045121262301  
 39.012394, -121.440792  
 CA  
**Database(s) :** [NWIS]

**Envirosite ID:** 31276128  
**EPA ID:** N/R

## NWIS

Site Identification Number :	390045121262301
Site Type :	Well
Station Name :	013N005E05B003M
Agency :	U.S. Geological Survey
District :	N/R
State :	CA
County :	Yuba County
Country :	USA
Land Net Location :	S37 T13N R05E M
Name of Location Map :	WHEATLAND
Scale of Location Map :	24000
Altitude of Gage/Land Surface :	70.00
Method Altitude Determined :	Interpolated from topographic map.
Altitude Accuracy :	2.5
Altitude Datum :	National Geodetic Vertical Datum of 1929
Hydrologic Unit :	Upper Bear
Drainage Basin :	N/R
Topographic Setting :	Valley flat
Flags for the Type of Data Collected:	NNNNNNNNNNNNNNNNNNNNNNNNNNNNNNNO
Flags for Instruments at Site :	NNNNNNNNNNNNNNNNNNNNNNNNNNNNNNNN
Date of First Construction :	N/R
Date Site Established or Inventoried:	1976-12-22
Drainage Area :	N/R
Contributing Drainage Area :	N/R
Data Reliability :	Data have been checked by the reporting agency.
Data-Other GW Files :	YYNNNNNN
National Aquifer :	Central Valley aquifer system
Local Aquifer :	N/R
Local Aquifer Type :	N/R
Well Depth :	N/R
Hole Depth :	N/R
Source of Depth Data :	N/R
Project Number :	7479433400
Real-Time Data Flag :	N/R
Peak-Streamflow Data Begin Date :	N/R
Peak-Streamflow Data End Date :	N/R
Peak-Streamflow Data Count :	N/R
Water-Quality Data Begin Date :	N/R
Water-Quality Data End Date :	N/R
Water-Quality Data Count :	N/R
Field Water-Level Measurements Begin Date:	N/R
Field Water-level Measurements End Date:	N/R
Field Water-Level Measurements Count:	N/R
Site-Visit Data Begin Date :	N/R
Site-Visit Data End Date :	N/R
Site-Visit Data Count :	N/R
Latitude :	39.012394
Longitude :	-121.440792
Last Date in Agency List :	2021-12-15

## RADON DATA:

STATE SOURCE: CA

Radon Test Results:

<u>Zip:</u>	<u>Total Sites:</u>	<u>Cnt &gt;=4 pCi/L:</u>	<u>Pct &gt;= 4 pCi/L:</u>	<u>Max Result (pCi/L):</u>
95692	3	1	33.333	8.3

FEDERAL AREA RADON INFORMATION FOR: 95692

NUMBER OF SAMPLE SITES: 2

<u>Area:</u>	<u>Average Activity:</u>	<u>% &lt;4 pCi/L:</u>	<u>% 4-20 pCi/L:</u>	<u>% &gt;20 pCi/L:</u>
first floor	4.7 pCi/L	50%	50%	0%

FEDERAL EPA RADON ZONE FOR YUBA COUNTY: Zone = 2

Note: Zone 1 indoor average level > 4 pCi/L

: Zone 2 indoor average level > = 2 pCi/L and <= 4 pCi/L

: Zone 3 indoor average < 2 pCi/L

## HIST PWS ENF

Historical Public Water Supply locations with Enforcement Violations

Environmental Protection Agency

(800) 426-4791

List of Safe Drinking Water Information Systems (SDWIS) with enforcement violations that are no longer in current agency list.

## NWIS

National Water Information Systems

United States Geological Society

(703) 648-5953

Information on all water resources for the United States. This database contains all current and historical data for the nation.

## PWS

Public Water Supply

Environmental Protection Agency

(800) 426-4791

Safe drinking water information Systems

## PWS ENF

Public Water Supply locations with Enforcement Violations

Environmental Protection Agency

(800) 426-4791

Safe drinking water information Systems with enforcement violations

## WELLS - GAMA - CA

California Groundwater Ambient Monitoring Assessment

State Water Resources Control Board

916-341-5791

Brings together datasets from California state agencies including: Public Health Water Resources and Pesticide Regulation as well as from the US Geological Survey Lawrence Livermore National Laboratory and the Water Boards. It shows results for untreated raw water in different types of wells for naturally-occurring and man-made chemicals.

## FLOOD Q3

Flood data

Environmental Protection Agency

(202) 566-1667

Q3 Flood Data

## HYDROLOGIC UNIT

Hydrologic Unit Maps

USGS

The United States Geological Survey created a hierarchical system of hydrologic units originally called regions, sub-regions, accounting units, and cataloging units. Each unit was assigned a unique Hydrologic Unit Code (HUC). As first implemented the system had 21 regions, 221 subregions, 378 accounting units, and 2,264 cataloging units. Over time the system was changed and expanded. As of 2010 there are six levels in the hierarchy, represented by hydrologic unit codes from 2 to 12 digits long, called regions, subregions, basins, subbasins, watersheds, and subwatersheds. The table below describes the system's hydrologic unit levels and their characteristics, along with example names and codes.



## WETLANDS NWI

National Wetland Inventory  
U.S. Fish and Wildlife Service  
(703) 358-2171  
Wetland Inventory for the United States

## USGS GEOLOGIC AGE

USGS Digital Data Series DDS  
Natural Resources Conservation Service: U.S. Department of Agriculture  
(202) 690-4985  
USGS Digital Data Series DDS: Geologic Age and Rock Stratigraphic Unit

## DAMS - CA

California Dam Inundation Maps  
Department of Water Resources  
916-845-8275  
Dam inundation maps show the maximum extent of damage of a flood wave from a dam failure

## OIL & GAS WELLS - CA

Oil and Gas Well Data  
State of California Department of Conservation  
916-327-1042  
Oil and gas well locations and detail for all 6 districts

## RADON

National Radon Database  
U.S. Environmental Protection Agency  
215-814-2469  
A study of the EPA/State Residential Radon Survey and the National Residential Radon Survey.

## RADON - CA

Radon tested locations in California  
California Department of Health Services  
(916) 449-5674  
A table of long term and short term indoor radon measurements

## RADON EPA

RADON EPA  
U.S. Environmental Protection Agency  
215-814-2469  
EPA list of Radon zones

## AIRPORT FACILITIES

Airport landing facilities  
Federal Aviation Administration  
(866) 835-5322  
Airport landing facilities

## BASINS

Better Assessment Science Integrating point & Non-point Sources  
U.S. Environmental Protection Agency  
855-246-3642  
Integrated geographical information system national watershed data and environmental assessment known as Better Assessment Science Integrating point & Non-point Sources

## DIGITAL OBSTACLE

Obstacles of interest to aviation users

Federal Aviation Administration

855-379-6518

The Digital Obstacle File describes all known obstacles of interest to aviation users in the U.S. with limited coverage of the Pacific the Caribbean Canada and Mexico. The obstacles are assigned unique numerical identifiers; accuracy codes and listed in order of ascending latitude within each state or area by FAA Region.

## EPICENTERS

National Geographical Data Center

National Geographical Data Center

303-497-6826

List of recent and historic earthquakes and information.

## FLOOD DFIRM

National Flood Hazard Layer Database

Federal Emergency Management Agency

The National Flood Hazard Layer Database (NFHL) is a computer database that contains the flood hazard map information from FEMA's Flood Map Modernization program. These map data are from Digital Flood Insurance Rate Map (DFIRM) databases and Letters of Map Revision.



# Historical Aerial Photo Report | 2021

Order Number: 54673

Report Generated: 05/11/2021

Project Name: Wheatland EIR

Project Number:

Wheatland EIR

Wheatland

Wheatland, CA, 95692

---

2 Corporate Dr

Suite 450

Shelton, CT 06484

Toll Free: 866-211-2028

[www.envirositecorp.com](http://www.envirositecorp.com)

Envirosite's Historical Aerial Photo Report is designed to assist in evaluating a subject property resulting from past activities. EnviroSite's Historical Aerial Photo Report includes a search of available historical aerial photographs, dating back to the 1930s, or earliest available photographs.

## **ENVIROSITE SEARCHED SOURCES**

### **SUBJECT PROPERTY:**

Wheatland EIR  
Wheatland  
Wheatland, CA, 95692

### **YEAR:**

1947  
1954  
1968  
1975  
1982  
1984  
1985  
1987  
1993  
1998  
2005  
2009  
2010  
2012  
2014  
2016  
2018  
2020

### **SCALE:**

1" = 1,500'  
1" = 1,500'  
1" = 1,500'  
1" = 1,500'  
1" = 1,500'  
1" = 1,500'  
1" = 1,500'  
1" = 1,500'  
1" = 1,500'  
1" = 1,500'  
1" = 1,500'  
1" = 1,500'  
1" = 1,500'  
1" = 1,500'  
1" = 1,500'  
1" = 1,500'  
1" = 1,500'  
1" = 1,500'

### **SOURCE:**

U.S.G.S  
U.S.G.S  
U.S.G.S  
U.S.G.S  
U.S.G.S  
NHAP  
U.S.G.S  
NAPP  
DOQ  
NAPP  
NAIP  
NAIP  
NAIP  
NAIP  
NAIP  
NAIP  
NAIP  
NAIP

### **Disclaimer - Copyright and Trademark Notice**

All information contained in this report are based on data available from various public, government and other sources and are based upon the best data available from those sources. The information available in this report may be available from other sources and is not exclusive or the exclusive property of EnviroSite Corporation.

NO WARRANTY EXPRESSED OR IMPLIED, IS MADE IN CONNECTION WITH THIS REPORT, INCLUDING WITHOUT LIMITATION, MERCHANTABILITY OR FITNESS FOR A PARTICULAR PURPOSE. ALL RISK IS ASSUMED BY USER AND EnviroSite assumes no liability for faulty or inaccurate information. The Reports may utilize a variety of public and other sources reasonably available to EnviroSite. EnviroSite cannot, and does not assure, warrant, guarantee or assume any liability for the correctness, comprehensiveness, timeliness or completeness of any of such information, nor is the information in any Report to be construed as legal advice with respect to environmental risks associated with any property. EnviroSite shall not be liable to anyone for any claims, causes of action, suits, damages, losses, costs and expenses (including, without limitation, attorneys' fees and costs) arising out of or caused by this report regardless of the acts, errors or omissions, or negligence of EnviroSite. Any damages shall be limited to the purchase price of the report.

Purchaser of the report accepts the report "As Is". The report is intended only to provide information only and should not be considered as providing any legal advice, prediction, forecast, or fact as to the environmental risk for any specific property. Reports are proprietary to EnviroSite, and contain copyrighted material and trademarks of EnviroSite. All other trademarks used herein are the property of their respective owners. All rights of EnviroSite as to the Reports are reserved.

# *Historical Aerial Photo Grid*

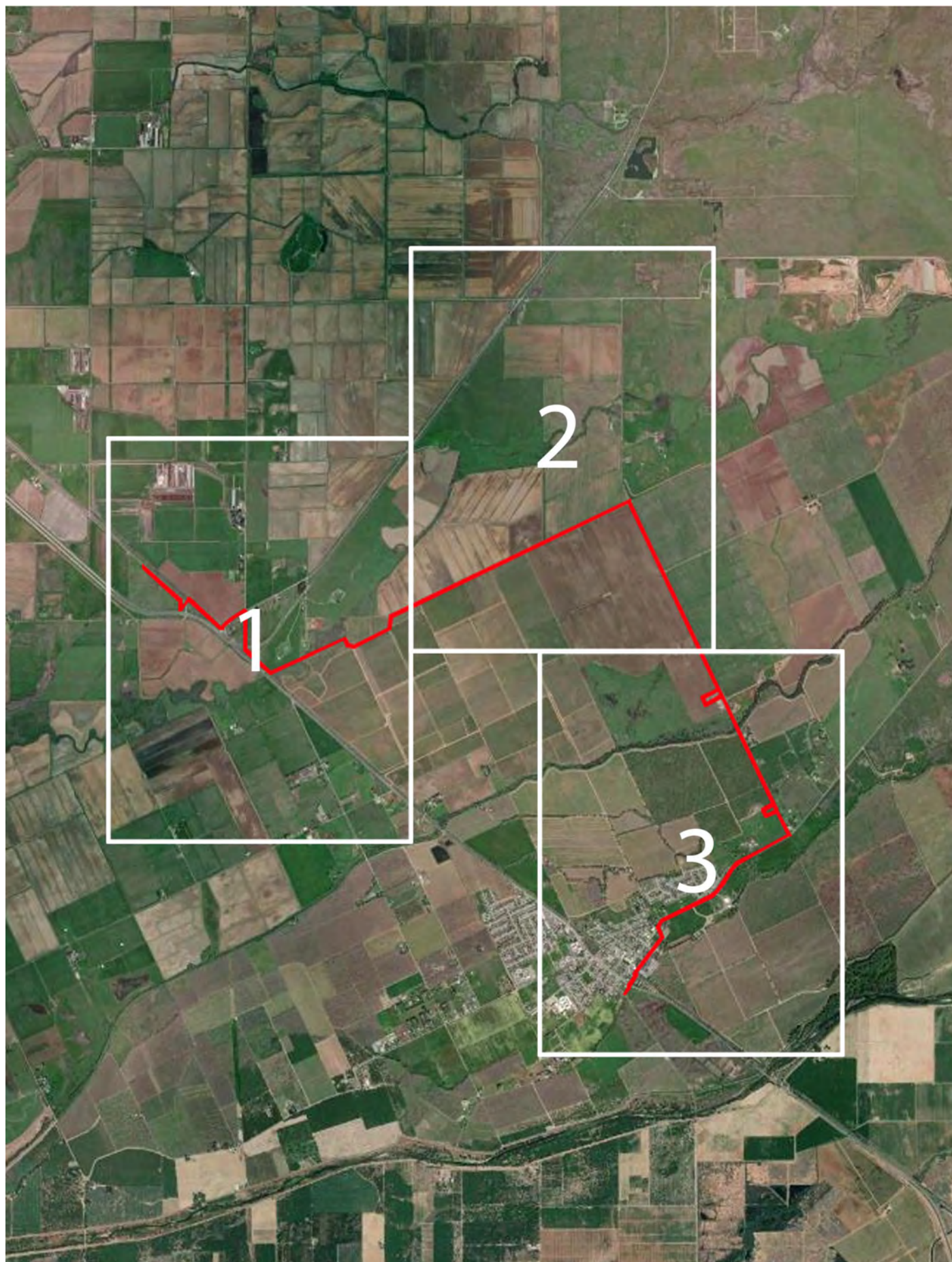



**FLIGHT YEAR:**  
1947

**Photo 1**



**Scale:** 1" = 1,500'





**FLIGHT YEAR:**  
1947

**Photo 2**



**Scale:** 1" = 1,500'





**FLIGHT YEAR:**  
1947

**Photo 3**



**Scale:** 1" = 1,500'





**FLIGHT YEAR:**  
1954

**Photo 1**



**Scale:** 1" = 1,500'





**FLIGHT YEAR:**  
1954

**Photo 2**



**Scale:** 1" = 1,500'





**FLIGHT YEAR:**  
1954

**Photo 3**



**Scale:** 1" = 1,500'





**FLIGHT YEAR:**  
1968

**Photo 1**



**Scale:** 1" = 1,500'





**FLIGHT YEAR:**  
1968

**Photo 2**



**Scale:** 1" = 1,500'





**FLIGHT YEAR:**  
1968

**Photo 3**



**Scale:** 1" = 1,500'





**FLIGHT YEAR:**  
1975

**Photo 1**



**Scale:** 1" = 1,500'

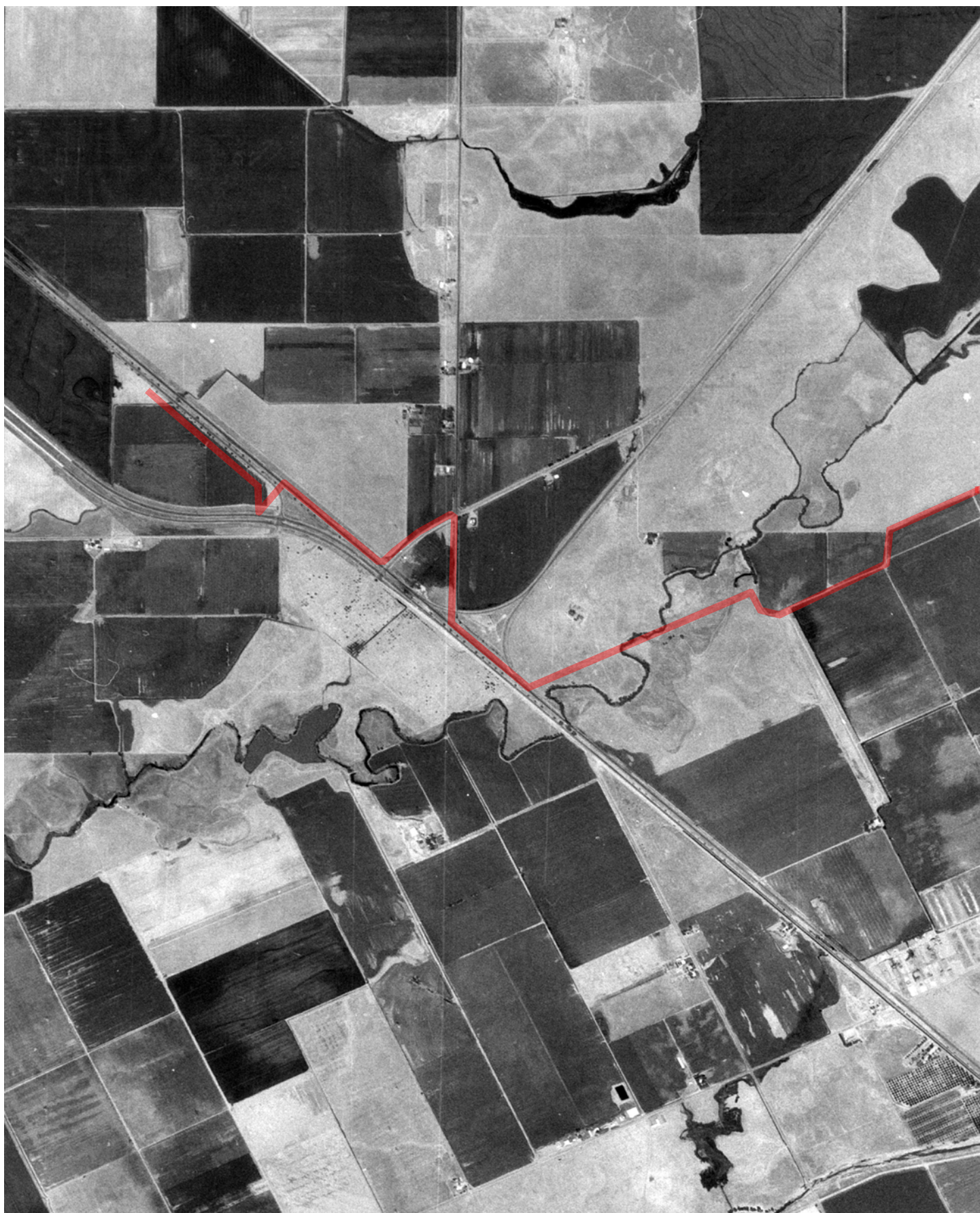



**FLIGHT YEAR:**  
1975

**Photo 2**



**Scale:** 1" = 1,500'





**FLIGHT YEAR:**  
1975

**Photo 3**



**Scale:** 1" = 1,500'

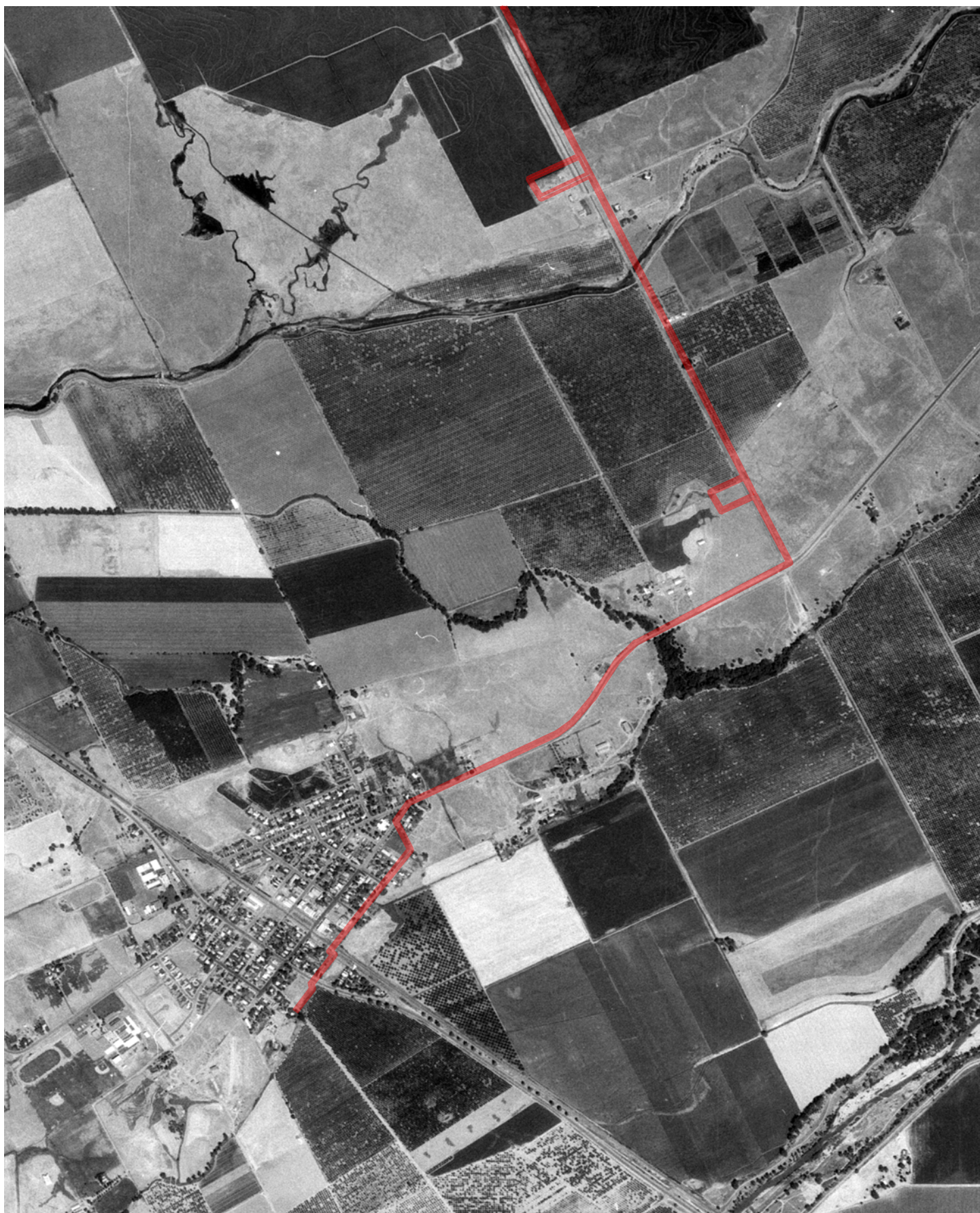



**FLIGHT YEAR:**  
1982

**Photo 1**



**Scale:** 1" = 1,500'





**FLIGHT YEAR:**  
1982

**Photo 2**



**Scale:** 1" = 1,500'

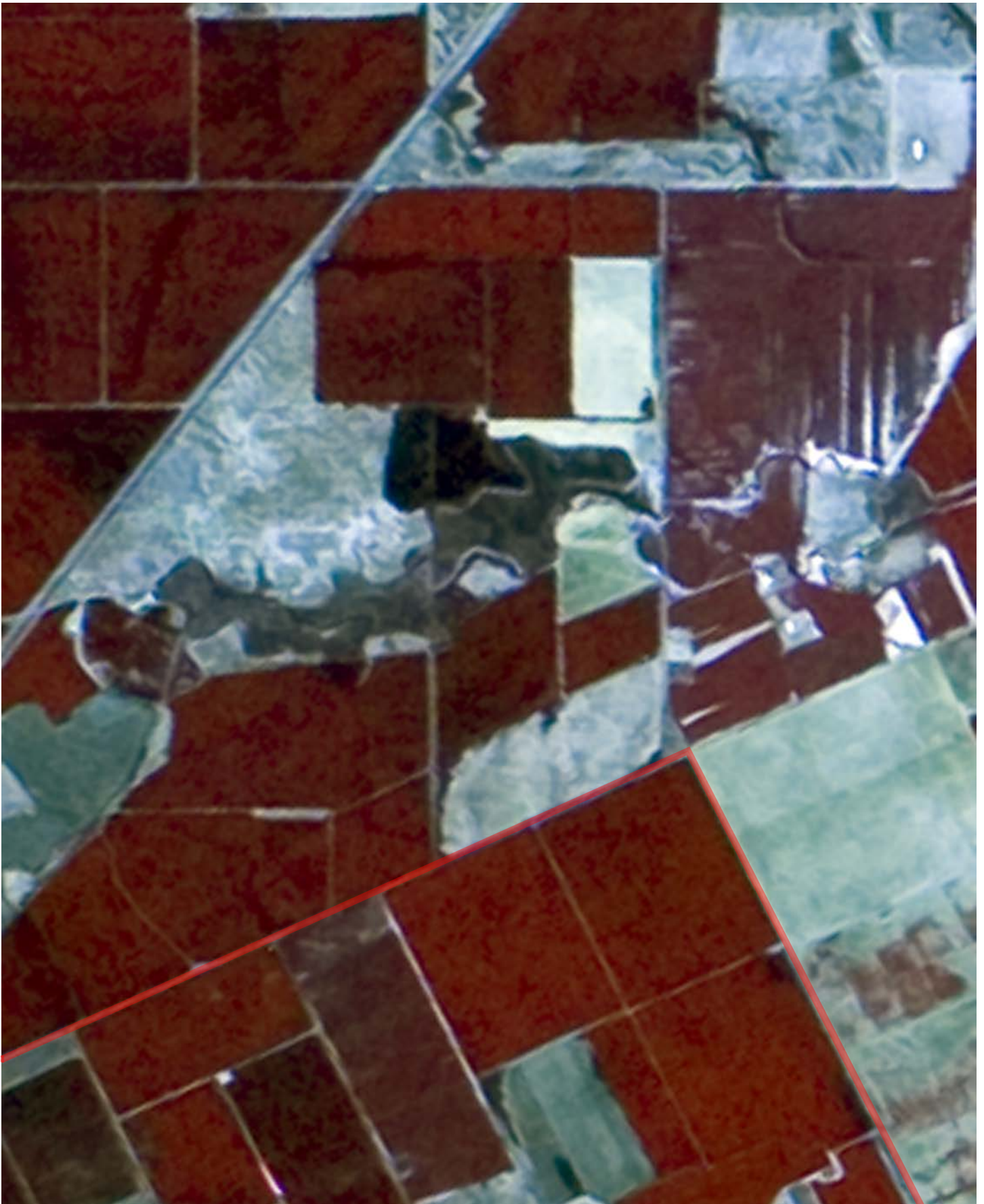



**FLIGHT YEAR:**  
1982

**Photo 3**



**Scale:** 1" = 1,500'





**FLIGHT YEAR:**  
1984

**Photo 1**



**Scale:** 1" = 1,500'





**FLIGHT YEAR:**  
1984

**Photo 2**



**Scale:** 1" = 1,500'





**FLIGHT YEAR:**  
1984

**Photo 3**

N

W

E

S

Scale: 1" = 1,500'





**FLIGHT YEAR:**  
1985

**Photo 1**



**Scale:** 1" = 1,500'





**FLIGHT YEAR:**  
1985

**Photo 2**



**Scale:** 1" = 1,500'





**FLIGHT YEAR:**  
1985

**Photo 3**



**Scale:** 1" = 1,500'





**FLIGHT YEAR:**  
1987

**Photo 1**



**Scale:** 1" = 1,500'





**FLIGHT YEAR:**  
1987

**Photo 2**



**Scale:** 1" = 1,500'





**FLIGHT YEAR:**  
1987

**Photo 3**



**Scale:** 1" = 1,500'





**FLIGHT YEAR:**  
1993

**Photo 1**



**Scale:** 1" = 1,500'





**FLIGHT YEAR:**  
1993

**Photo 2**



**Scale:** 1" = 1,500'





**FLIGHT YEAR:**  
1993

**Photo 3**



**Scale:** 1" = 1,500'





**FLIGHT YEAR:**  
1998

**Photo 1**



**Scale:** 1" = 1,500'



**FLIGHT YEAR:**  
1998

**Photo 2**



**Scale:** 1" = 1,500'





**FLIGHT YEAR:**  
1998

**Photo 3**



**Scale:** 1" = 1,500'





**FLIGHT YEAR:**  
2005

**Photo 1**

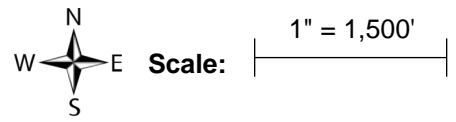



**FLIGHT YEAR:**  
2005

**Photo 2**



**Scale:** 1" = 1,500'





**FLIGHT YEAR:**  
2005

**Photo 3**



**Scale:** 1" = 1,500'





**FLIGHT YEAR:**  
2009

**Photo 1**



**Scale:** 1" = 1,500'





**FLIGHT YEAR:**  
2009

**Photo 2**



**Scale:** 1" = 1,500'





**FLIGHT YEAR:**  
2009

**Photo 3**



**Scale:** 1" = 1,500'





**FLIGHT YEAR:**  
2010

**Photo 1**



**Scale:** 1" = 1,500'





**FLIGHT YEAR:**  
2010

**Photo 2**

N

W

E

S

Scale: 

1" = 1,500'





**FLIGHT YEAR:**  
2010

**Photo 3**

N

W

E

S

Scale: 

1" = 1,500'





**FLIGHT YEAR:**  
2012

**Photo 1**



**Scale:** 1" = 1,500'





**FLIGHT YEAR:**  
2012

**Photo 2**



**Scale:** 1" = 1,500'





**FLIGHT YEAR:**  
2012

**Photo 3**

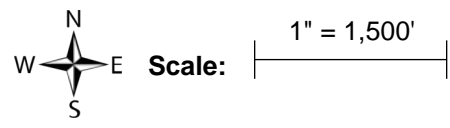



**FLIGHT YEAR:**  
2014

**Photo 1**

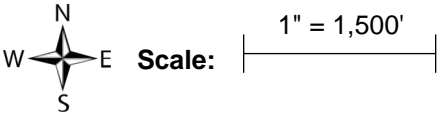



**FLIGHT YEAR:**  
2014

**Photo 2**



**Scale:** 1" = 1,500'





**FLIGHT YEAR:**  
2014

**Photo 3**



**Scale:** 1" = 1,500'





**FLIGHT YEAR:**  
2016

**Photo 1**



**Scale:** 1" = 1,500'





**FLIGHT YEAR:**  
2016

**Photo 2**

N

W

E

S

Scale: 

1" = 1,500'





**FLIGHT YEAR:**  
2016

**Photo 3**



**Scale:** 1" = 1,500'





**FLIGHT YEAR:**  
2018

**Photo 1**



**Scale:** 1" = 1,500'





**FLIGHT YEAR:**  
2018

**Photo 2**

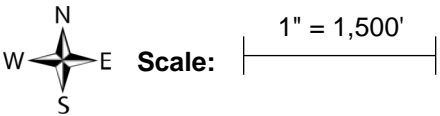



**FLIGHT YEAR:**  
2018

**Photo 3**

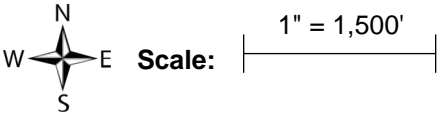



### Photo 1

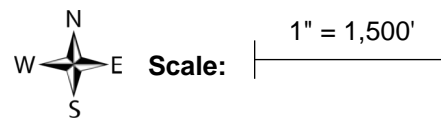



**FLIGHT YEAR:**  
2020

**Photo 2**

N

W

E

S

Scale: 

1" = 1,500'





**FLIGHT YEAR:**  
2020

**Photo 3**

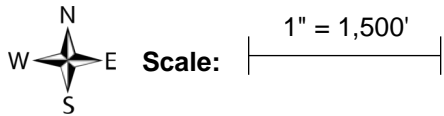





## Historical Topographic Map Report | 2021

Order Number: 54673

Report Generated: 05/05/2021

Project Name: Wheatland EIR

Project Number:

Wheatland EIR  
Wheatland  
Wheatland, CA 95692

---

2 Corporate Drive  
Suite 450  
Shelton, CT 06484  
Toll Free: 866-211-2028  
[www.envirositecorp.com](http://www.envirositecorp.com)

Envirosite's Historical Topographic Map Report is designed to assist in evaluating a subject property resulting from past activities. EnviroSite's Historical Topographic Map Report includes a search of USGS historical topographic maps, dating back to the early 1900s.

## TOPOGRAPHIC MAPS FOUND:

	<u>Map Name:</u>	<u>Year:</u>	<u>Revision Year:</u>	<u>Scale:</u>
1.	<u>Wheatland</u>	1910	N/R	1 : 31680
2.	<u>Wheatland</u>	1947	1973	1 : 24000
3.	<u>Wheatland</u>	1947	N/R	1 : 24000
4.	<u>Wheatland</u>	1949	N/R	1 : 24000
5.	<u>Wheatland</u>	1949	N/R	1 : 62500
6.	<u>Wheatland</u>	2012	N/R	1 : 24000
7.	<u>Wheatland</u>	2015	N/R	1 : 24000
8.	<u>Wheatland</u>	2018	N/R	1 : 24000

The USGS 7.5 minute series includes scales 1:24,000 / 1:25,000 / 1:31,680. The USGS 15 minute series includes scales 1:48,000 / 1:62,500 / 1:63,360. The USGS 30x60 minute series scale is 1:100,000.

### **Disclaimer - Copyright and Trademark Notice**

*All information contained in this report are based on data available from various public, government and other sources and are based upon the best data available from those sources. The information available in this report may be available from other sources and is not exclusive or the exclusive property of EnviroSite Corporation.*

*NO WARRANTY EXPRESSED OR IMPLIED, IS MADE IN CONNECTION WITH THIS REPORT, INCLUDING WITHOUT LIMITATION, MERCHANTABILITY OR FITNESS FOR A PARTICULAR PURPOSE. ALL RISK IS ASSUMED BY USER AND EnviroSite assumes no liability for faulty or inaccurate information. The Reports may utilize a variety of public and other sources reasonably available to EnviroSite. EnviroSite cannot, and does not assure, warrant, guarantee or assume any liability for the correctness, comprehensiveness, timeliness or completeness of any of such information, nor is the information in any Report to be construed as legal advice with respect to environmental risks associated with any property. EnviroSite shall not be liable to anyone for any claims, causes of action, suits, damages, losses, costs and expenses (including, without limitation, attorneys' fees and costs) arising out of or caused by this report regardless of the acts, errors or omissions, or negligence of EnviroSite. Any damages shall be limited to the purchase price of the report.*

*Purchaser of the report accepts the report "As Is". The report is intended only to provide information only and should not be considered as providing any legal advice, prediction, forecast, or fact as to the environmental risk for any specific property. Reports are proprietary to EnviroSite, and contain copyrighted material and trademarks of EnviroSite. All other trademarks used herein are the property of their respective owners. All rights of EnviroSite as to the Reports are reserved.*

SUBJECT NAME: Wheatland EIR  
 ADDRESS: Wheatland, Wheatland, CA, 95692  
 LAT/LONG: 39.030147 / -121.442147

PREPARED FOR: Environmental Cost Management  
 ORDER #: 54673  
 REPORT DATE: 05/05/2021

SUBJECT QUAD:

MAP NAME: Wheatland

MAP YEAR: 1910

REVISION YEAR: N/R

SCALE: 1 : 31680

Part 1

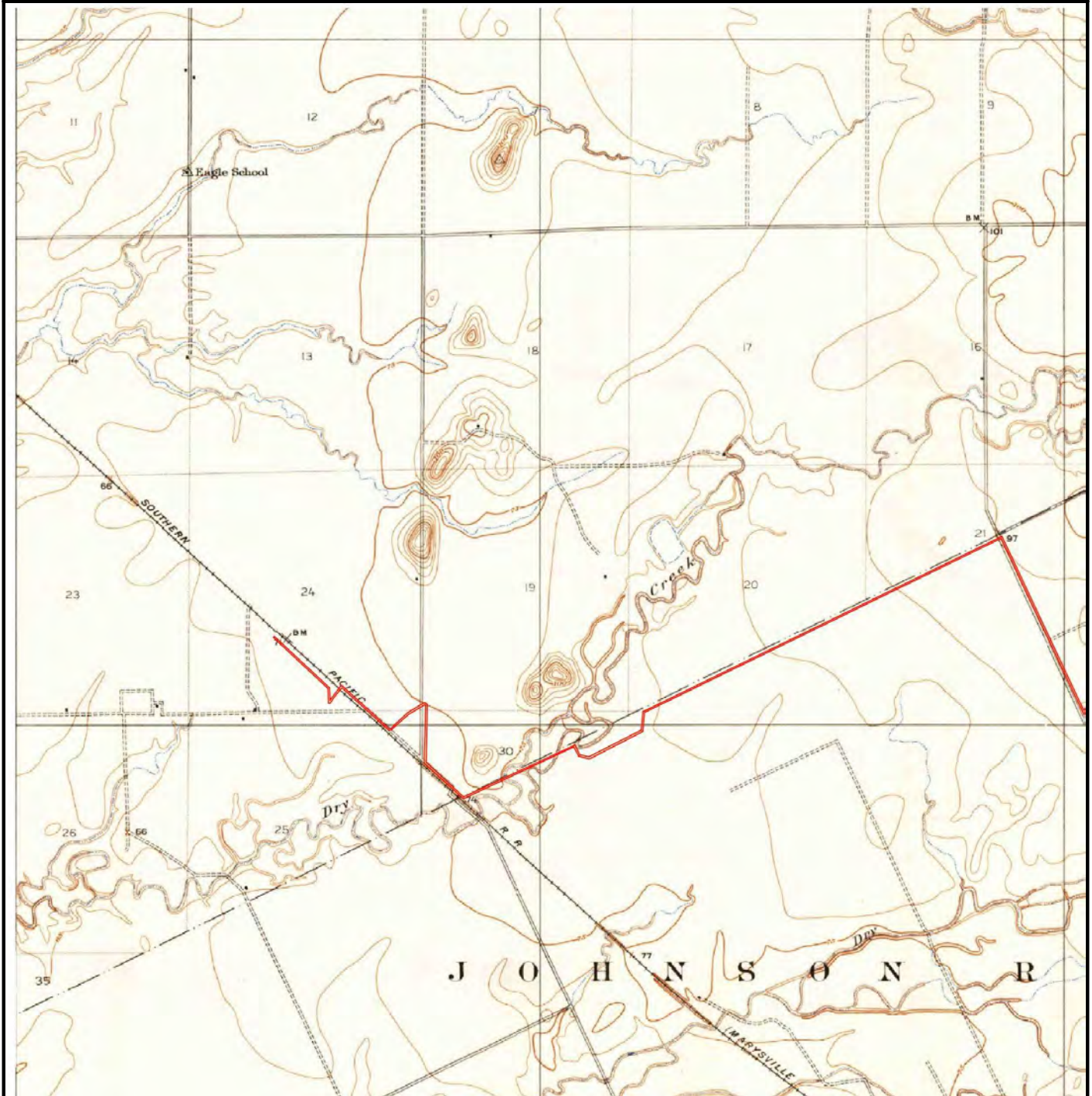
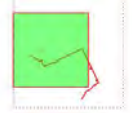



SUBJECT NAME: Wheatland EIR  
 ADDRESS: Wheatland, Wheatland, CA, 95692  
 LAT/LONG: 39.030147 / -121.442147

PREPARED FOR: Environmental Cost Management  
 ORDER #: 54673  
 REPORT DATE: 05/05/2021

SUBJECT QUAD:

MAP NAME: Wheatland

MAP YEAR: 1910

REVISION YEAR: N/R

SCALE: 1 : 31680

Part 2

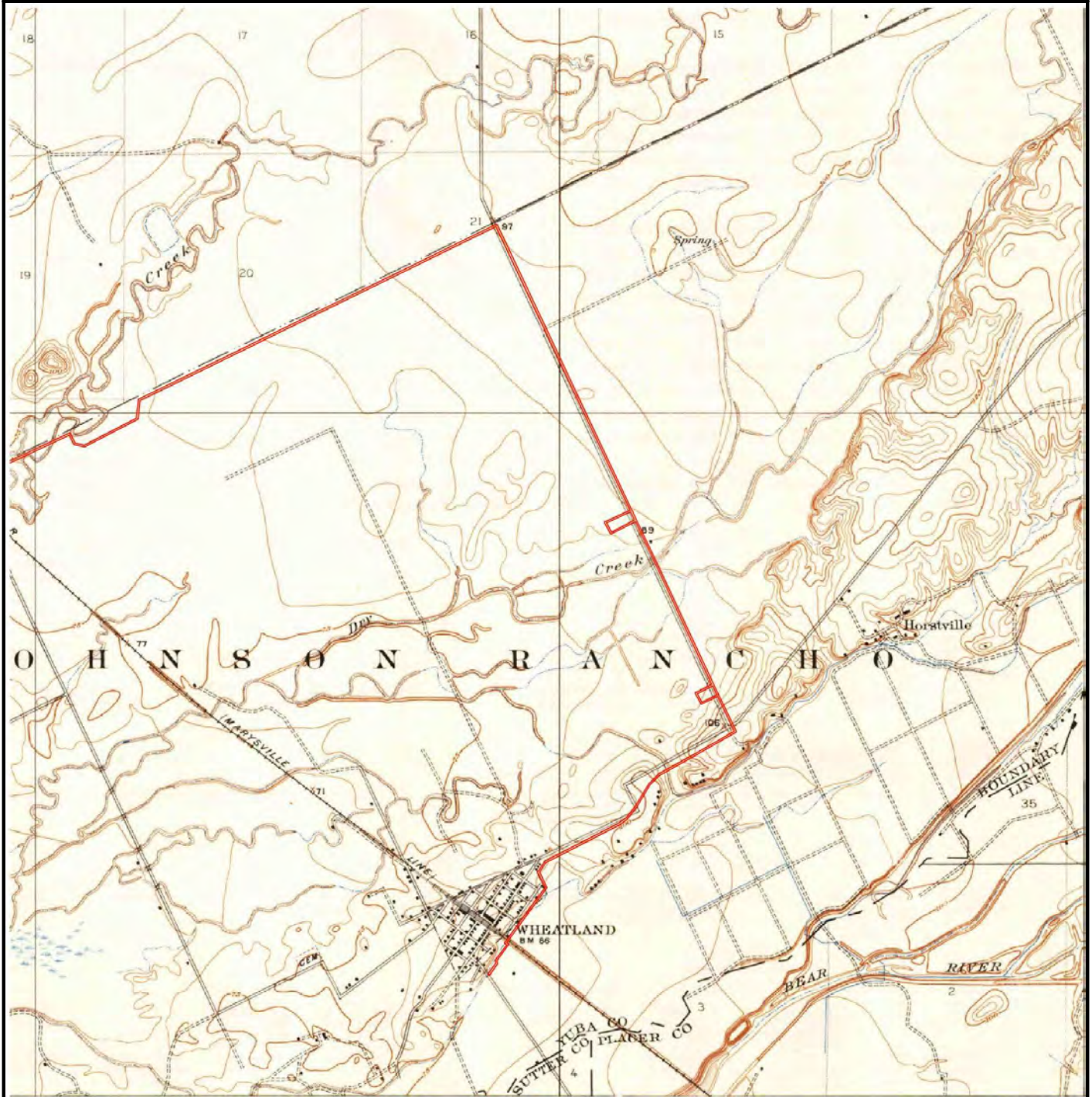
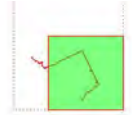



SUBJECT NAME: Wheatland EIR  
 ADDRESS: Wheatland, Wheatland, CA, 95692  
 LAT/LONG: 39.030147 / -121.442147

PREPARED FOR: Environmental Cost Management  
 ORDER #: 54673  
 REPORT DATE: 05/05/2021

SUBJECT QUAD:

MAP NAME: Wheatland

MAP YEAR: 1910

REVISION YEAR: N/R

SCALE: 1 : 31680

Part 3

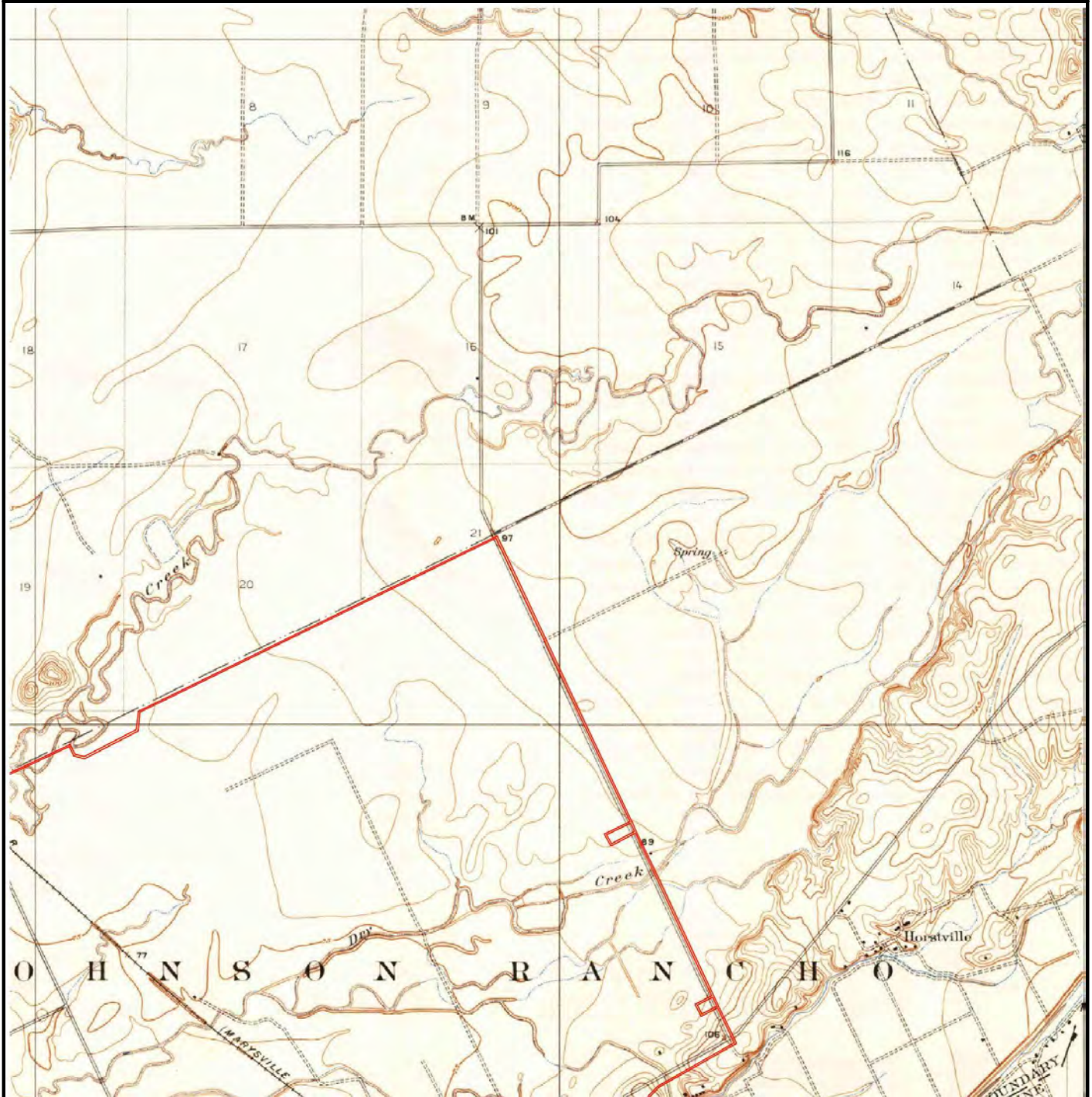
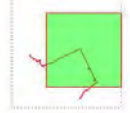



SUBJECT NAME: Wheatland EIR  
 ADDRESS: Wheatland, Wheatland, CA, 95692  
 LAT/LONG: 39.030147 / -121.442147

PREPARED FOR: Environmental Cost Management  
 ORDER #: 54673  
 REPORT DATE: 05/05/2021

SUBJECT QUAD:

MAP NAME: Wheatland

MAP YEAR: 1947

REVISION YEAR: 1973

SCALE: 1 : 24000

Part 1

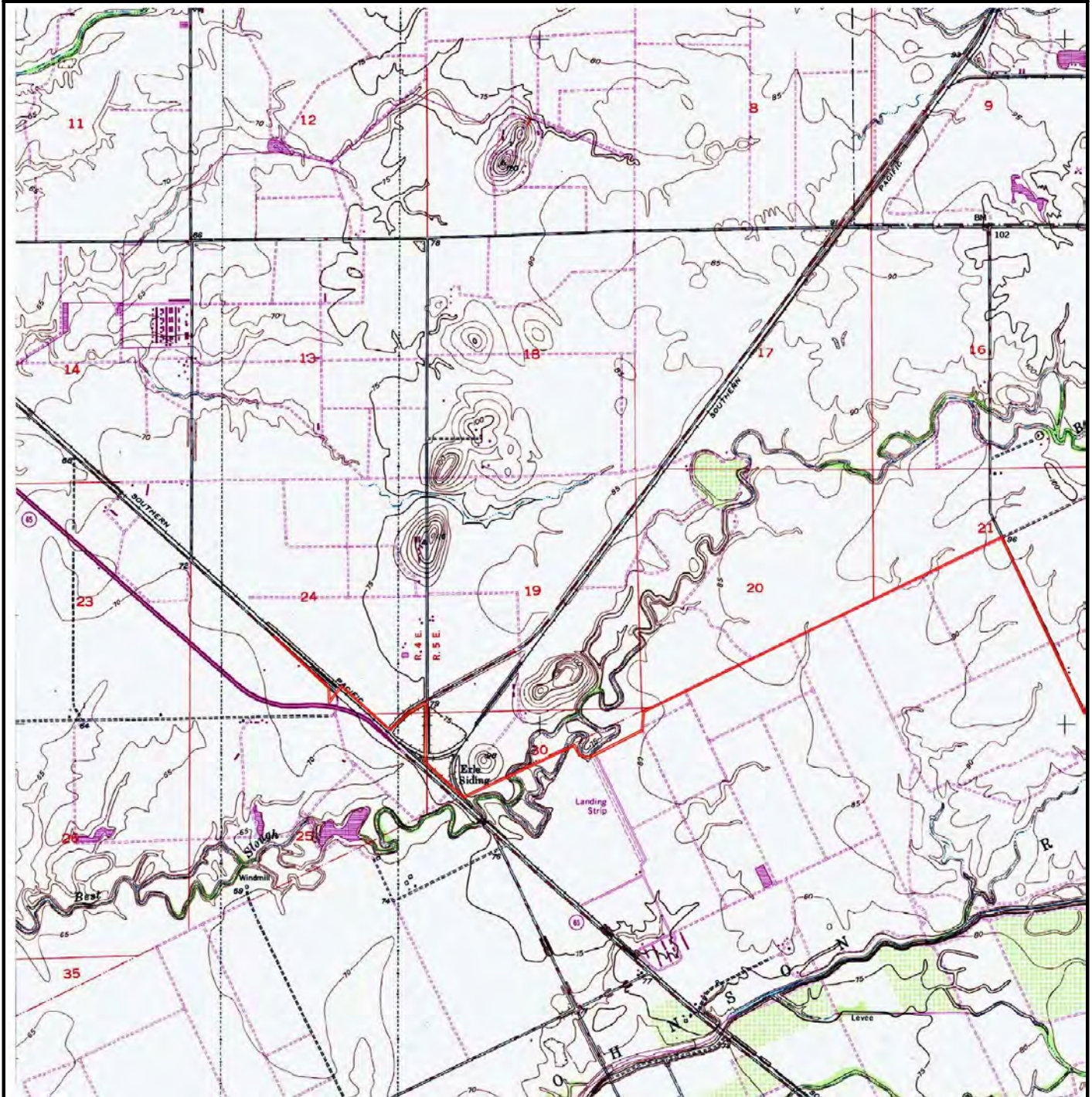
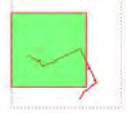



SUBJECT NAME: Wheatland EIR  
 ADDRESS: Wheatland, Wheatland, CA, 95692  
 LAT/LONG: 39.030147 / -121.442147

PREPARED FOR: Environmental Cost Management  
 ORDER #: 54673  
 REPORT DATE: 05/05/2021

SUBJECT QUAD:

MAP NAME: Wheatland

MAP YEAR: 1947

REVISION YEAR: 1973

SCALE: 1 : 24000

Part 2

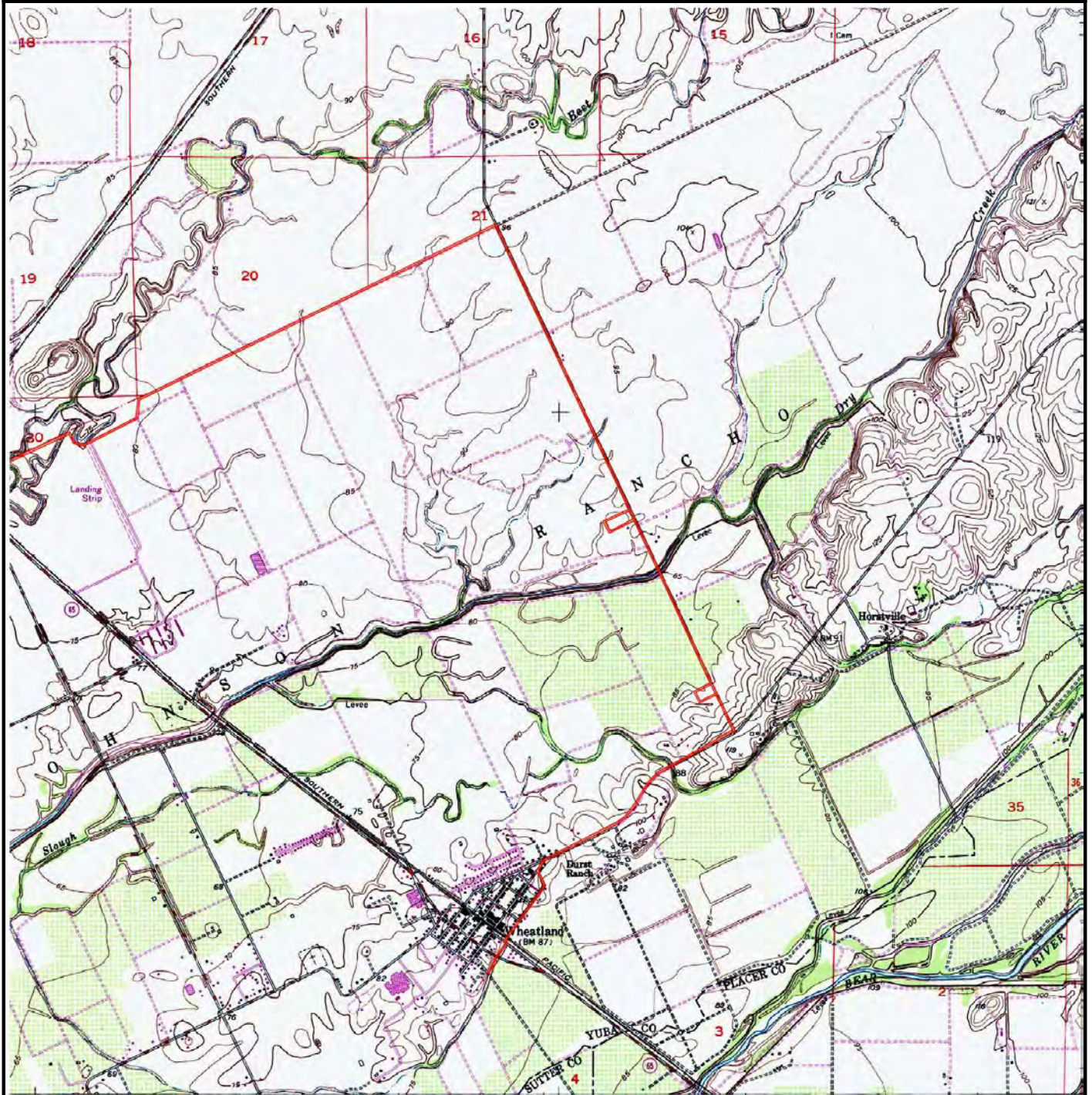
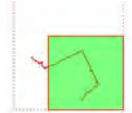



SUBJECT NAME: Wheatland EIR  
 ADDRESS: Wheatland, Wheatland, CA, 95692  
 LAT/LONG: 39.030147 / -121.442147

PREPARED FOR: Environmental Cost Management  
 ORDER #: 54673  
 REPORT DATE: 05/05/2021

SUBJECT QUAD:

MAP NAME: Wheatland

MAP YEAR: 1947

REVISION YEAR: 1973

SCALE: 1 : 24000

Part 3

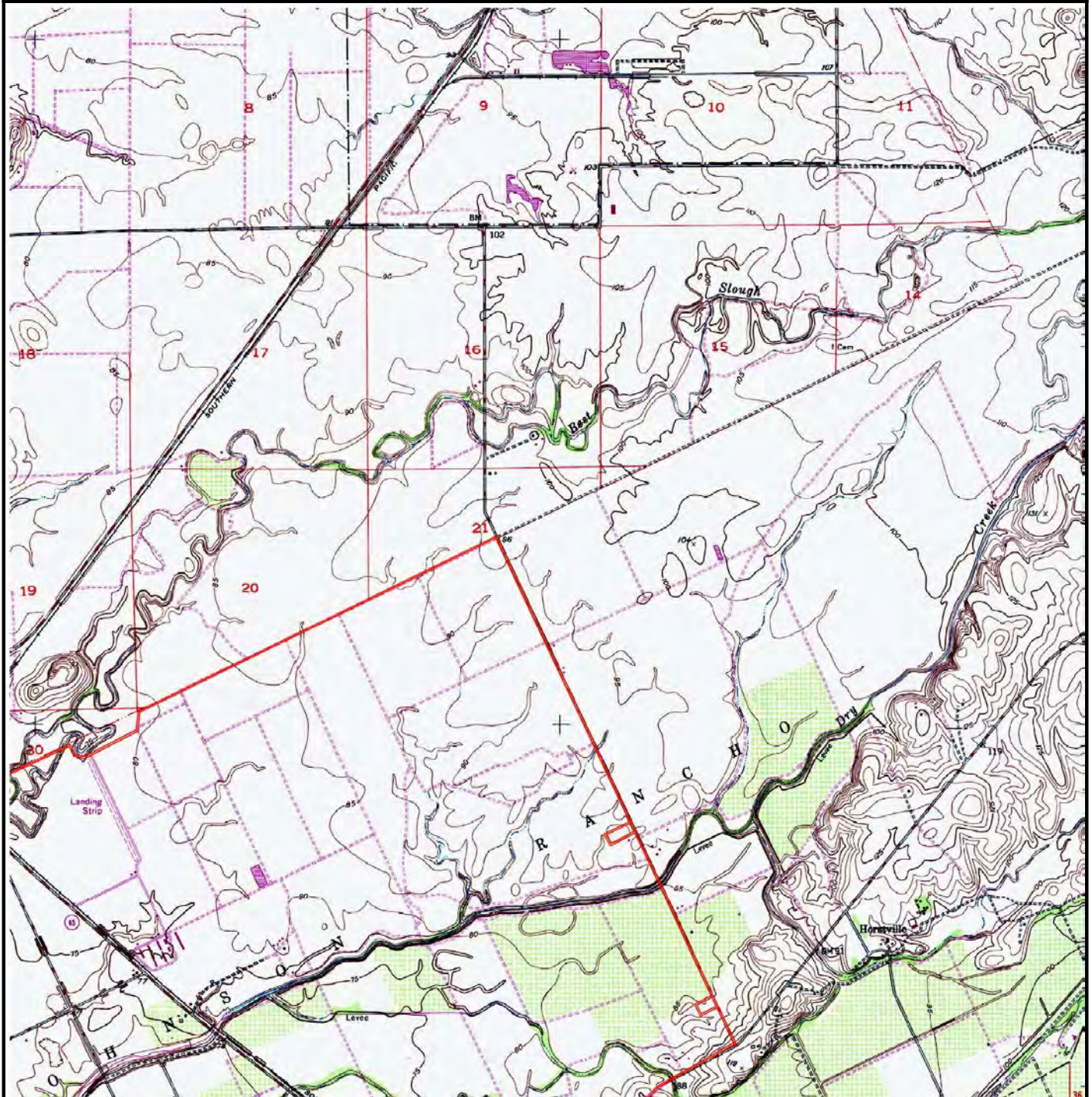
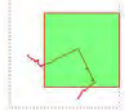



SUBJECT NAME: Wheatland EIR  
 ADDRESS: Wheatland, Wheatland, CA, 95692  
 LAT/LONG: 39.030147 / -121.442147

PREPARED FOR: Environmental Cost Management  
 ORDER #: 54673  
 REPORT DATE: 05/05/2021

SUBJECT QUAD:

MAP NAME: Wheatland

MAP YEAR: 1947

REVISION YEAR: N/R

SCALE: 1 : 24000

Part 1

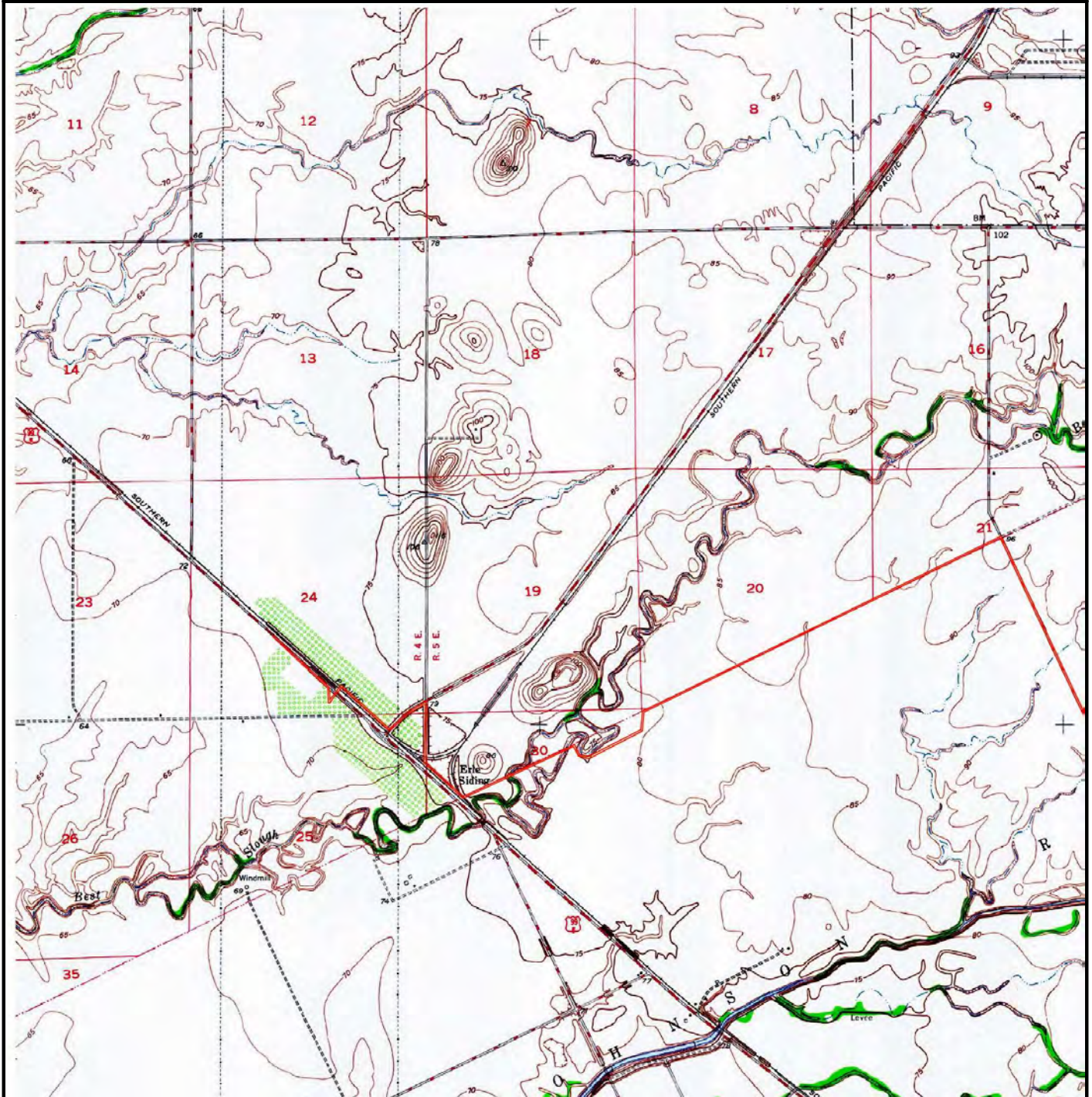
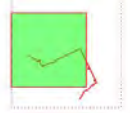



SUBJECT NAME: Wheatland EIR  
 ADDRESS: Wheatland, Wheatland, CA, 95692  
 LAT/LONG: 39.030147 / -121.442147

PREPARED FOR: Environmental Cost Management  
 ORDER #: 54673  
 REPORT DATE: 05/05/2021

SUBJECT QUAD:

MAP NAME: Wheatland

MAP YEAR: 1947

REVISION YEAR: N/R

SCALE: 1 : 24000

Part 2

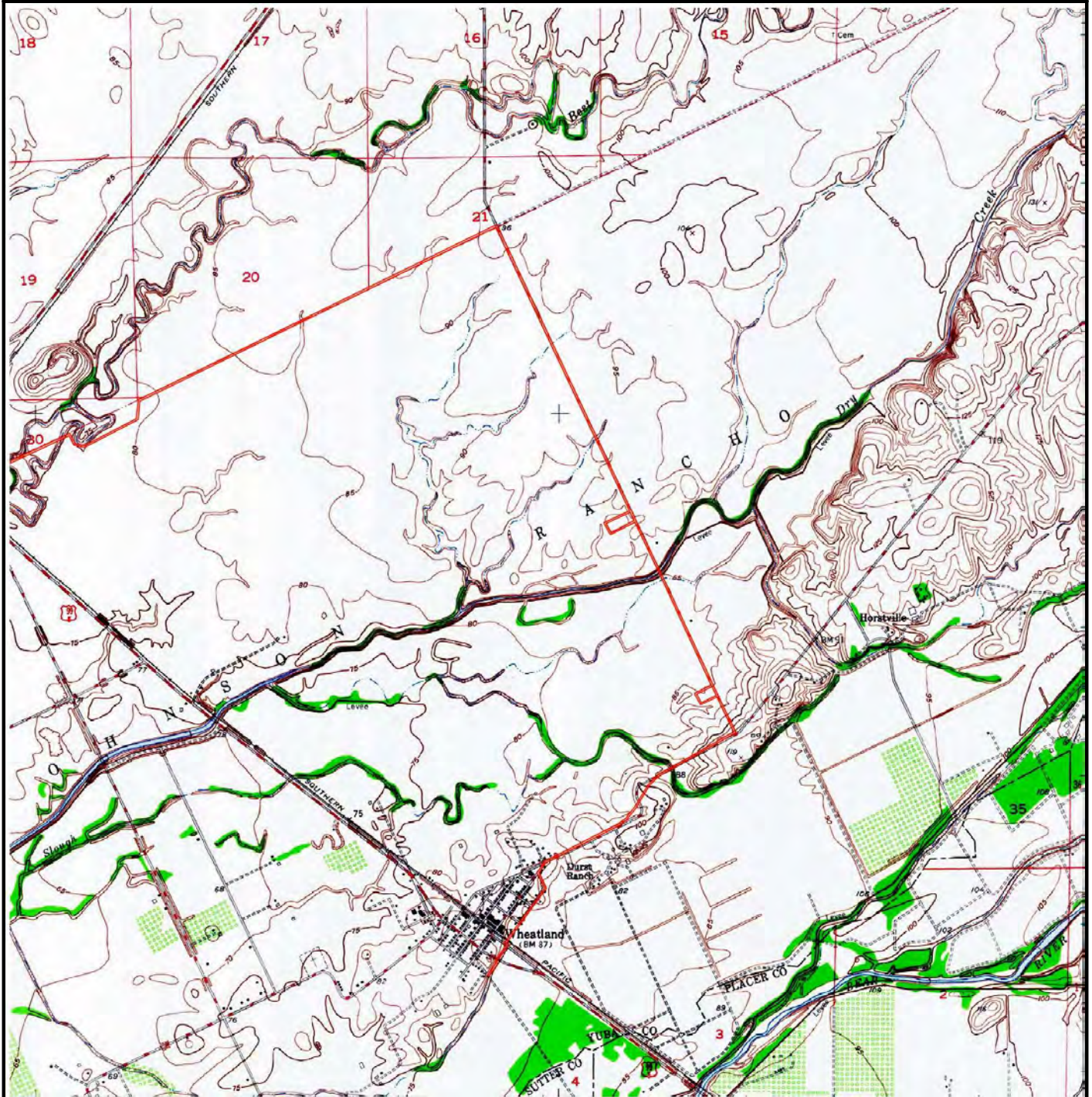
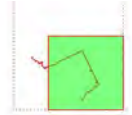



SUBJECT NAME: Wheatland EIR  
 ADDRESS: Wheatland, Wheatland, CA, 95692  
 LAT/LONG: 39.030147 / -121.442147

PREPARED FOR: Environmental Cost Management  
 ORDER #: 54673  
 REPORT DATE: 05/05/2021

SUBJECT QUAD:

MAP NAME: Wheatland

MAP YEAR: 1947

REVISION YEAR: N/R

SCALE: 1 : 24000

Part 3

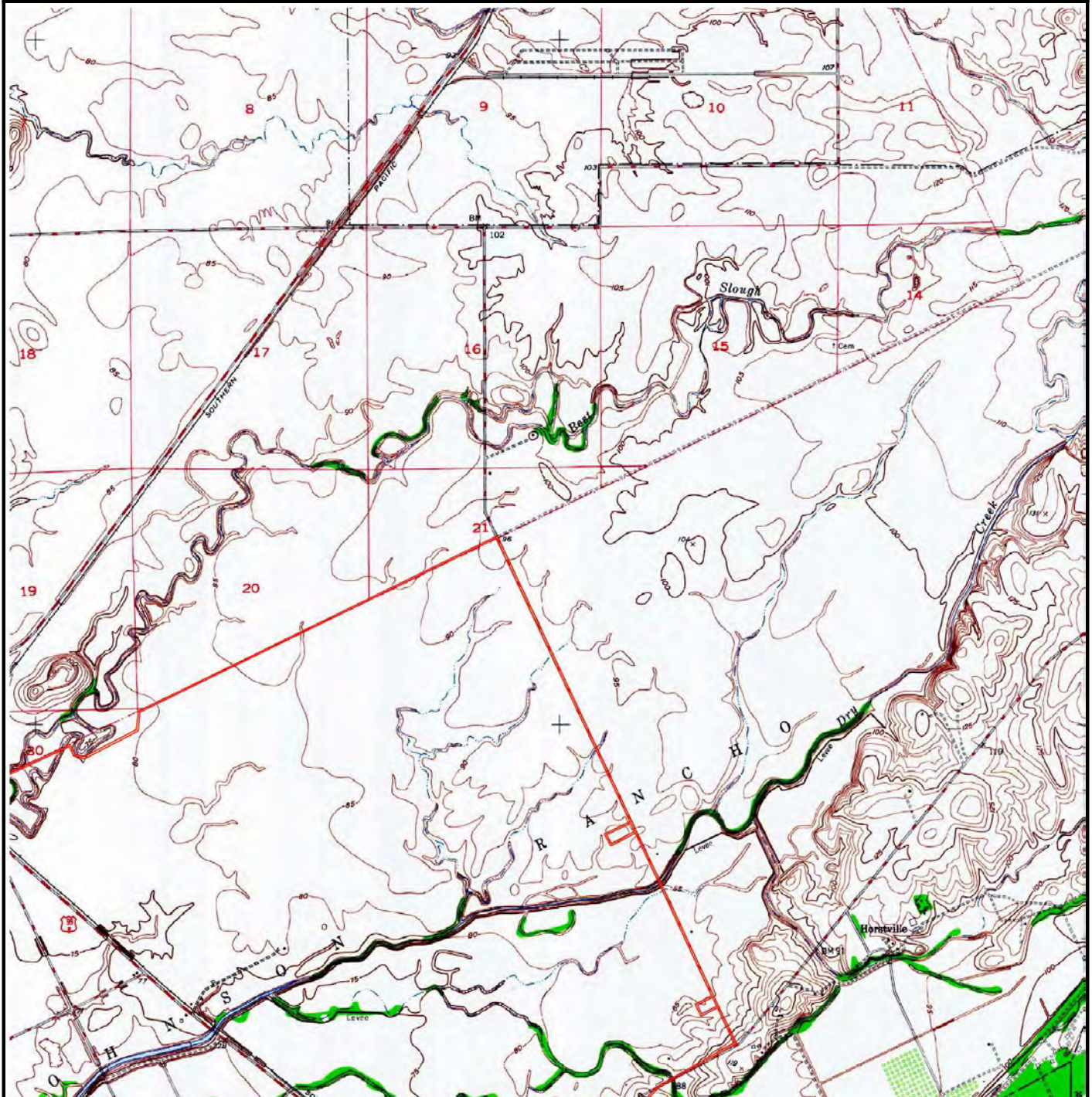
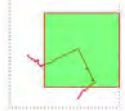



SUBJECT NAME: Wheatland EIR  
ADDRESS: Wheatland, Wheatland, CA, 95692  
LAT/LONG: 39.030147 / -121.442147

PREPARED FOR: Environmental Cost Management  
ORDER #: 54673  
REPORT DATE: 05/05/2021

SUBJECT QUAD:

MAP NAME: Wheatland

MAP YEAR: 1949

REVISION YEAR: N/R

SCALE: 1 : 24000

Part 1

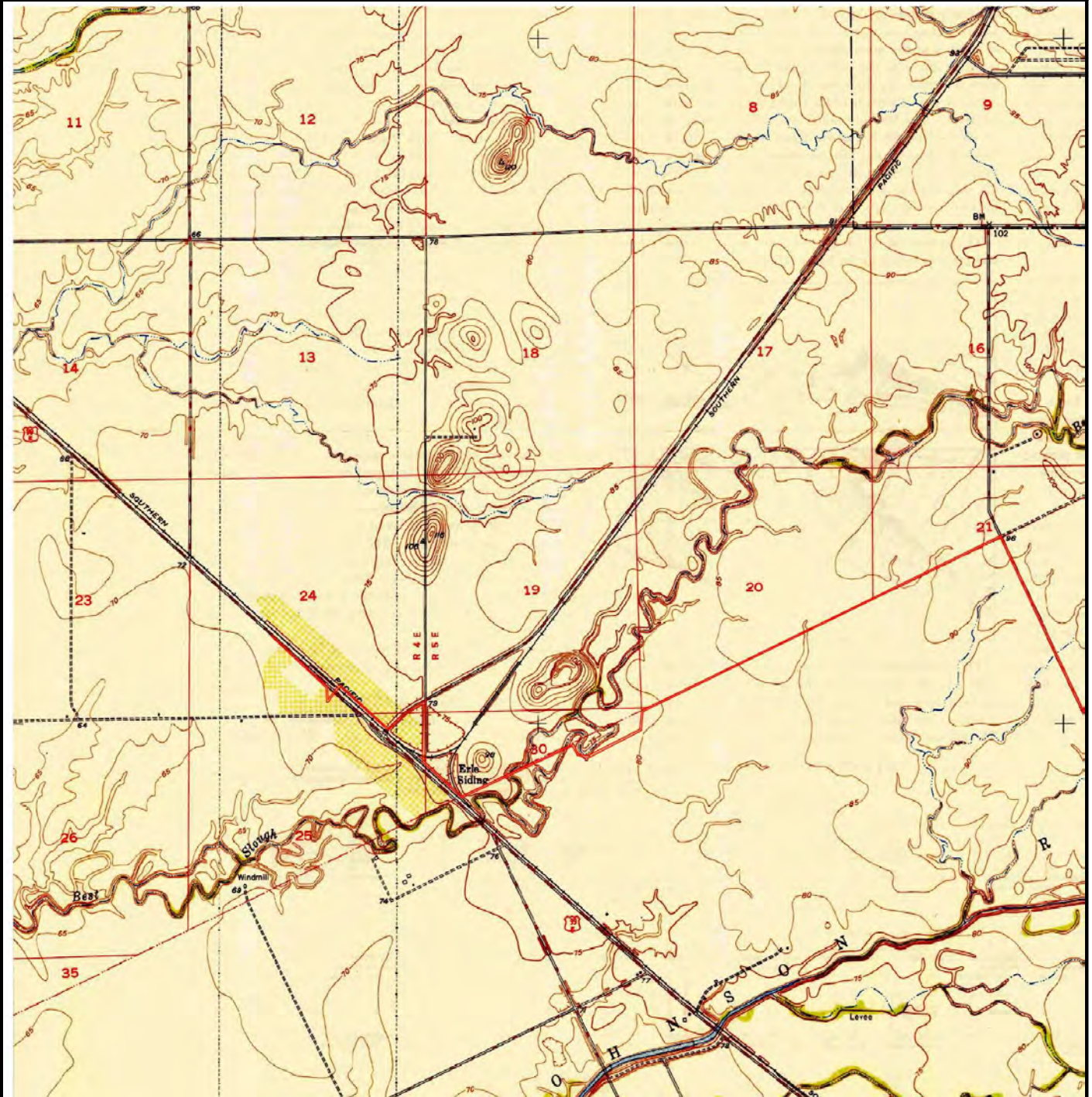
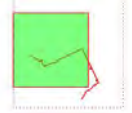



SUBJECT NAME: Wheatland EIR  
 ADDRESS: Wheatland, Wheatland, CA, 95692  
 LAT/LONG: 39.030147 / -121.442147

PREPARED FOR: Environmental Cost Management  
 ORDER #: 54673  
 REPORT DATE: 05/05/2021

SUBJECT QUAD:

MAP NAME: Wheatland

MAP YEAR: 1949

REVISION YEAR: N/R

SCALE: 1 : 24000

Part 2

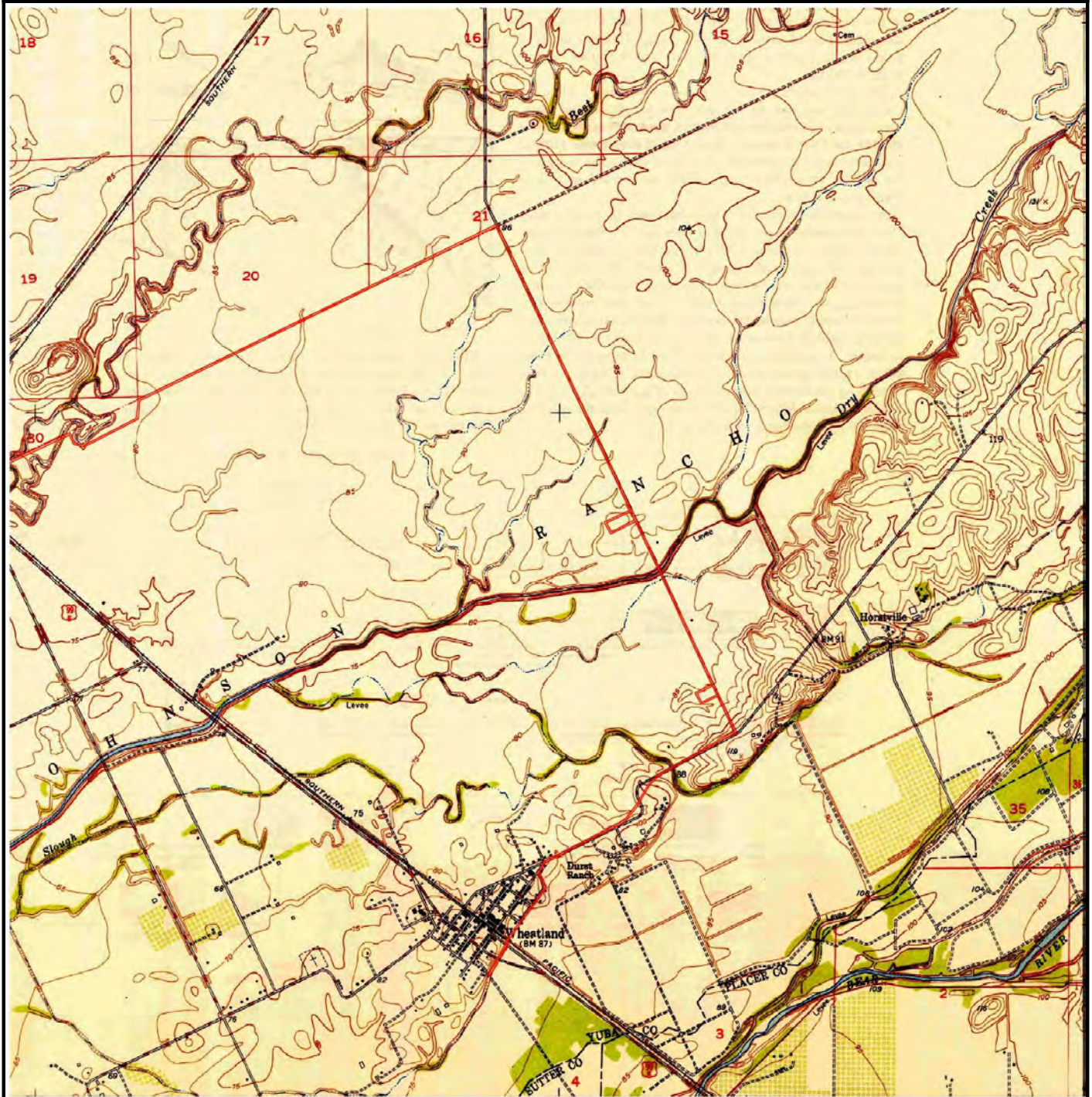
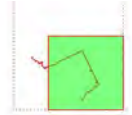



SUBJECT NAME: Wheatland EIR  
 ADDRESS: Wheatland, Wheatland, CA, 95692  
 LAT/LONG: 39.030147 / -121.442147

PREPARED FOR: Environmental Cost Management  
 ORDER #: 54673  
 REPORT DATE: 05/05/2021

SUBJECT QUAD:

MAP NAME: Wheatland

MAP YEAR: 1949

REVISION YEAR: N/R

SCALE: 1 : 24000

Part 3

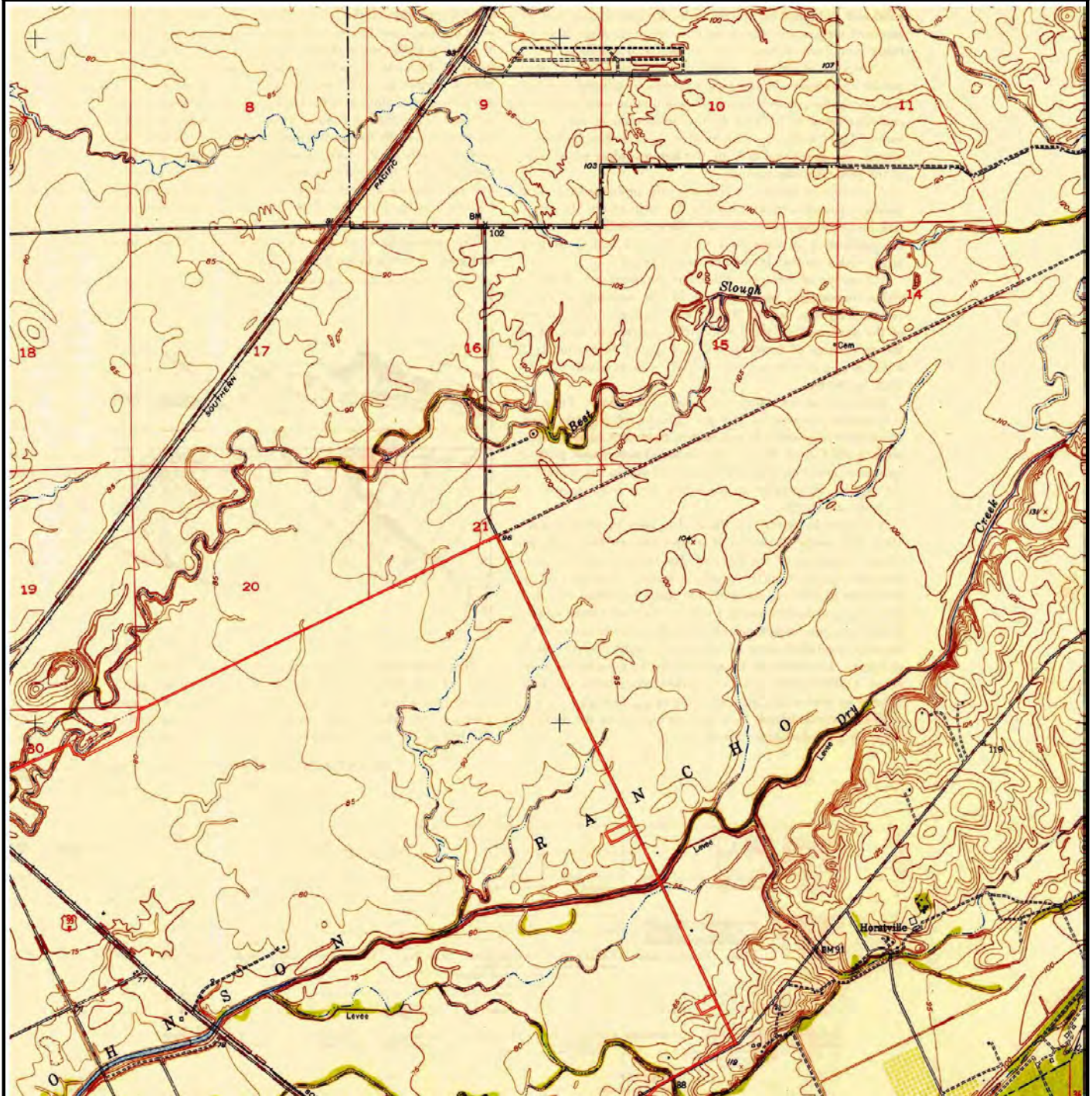
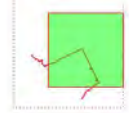



SUBJECT NAME: Wheatland EIR  
 ADDRESS: Wheatland, Wheatland, CA, 95692  
 LAT/LONG: 39.030147 / -121.442147

PREPARED FOR: Environmental Cost Management  
 ORDER #: 54673  
 REPORT DATE: 05/05/2021

SUBJECT QUAD:

MAP NAME: Wheatland

MAP YEAR: 1949

REVISION YEAR: N/R

SCALE: 1 : 62500

Part 1

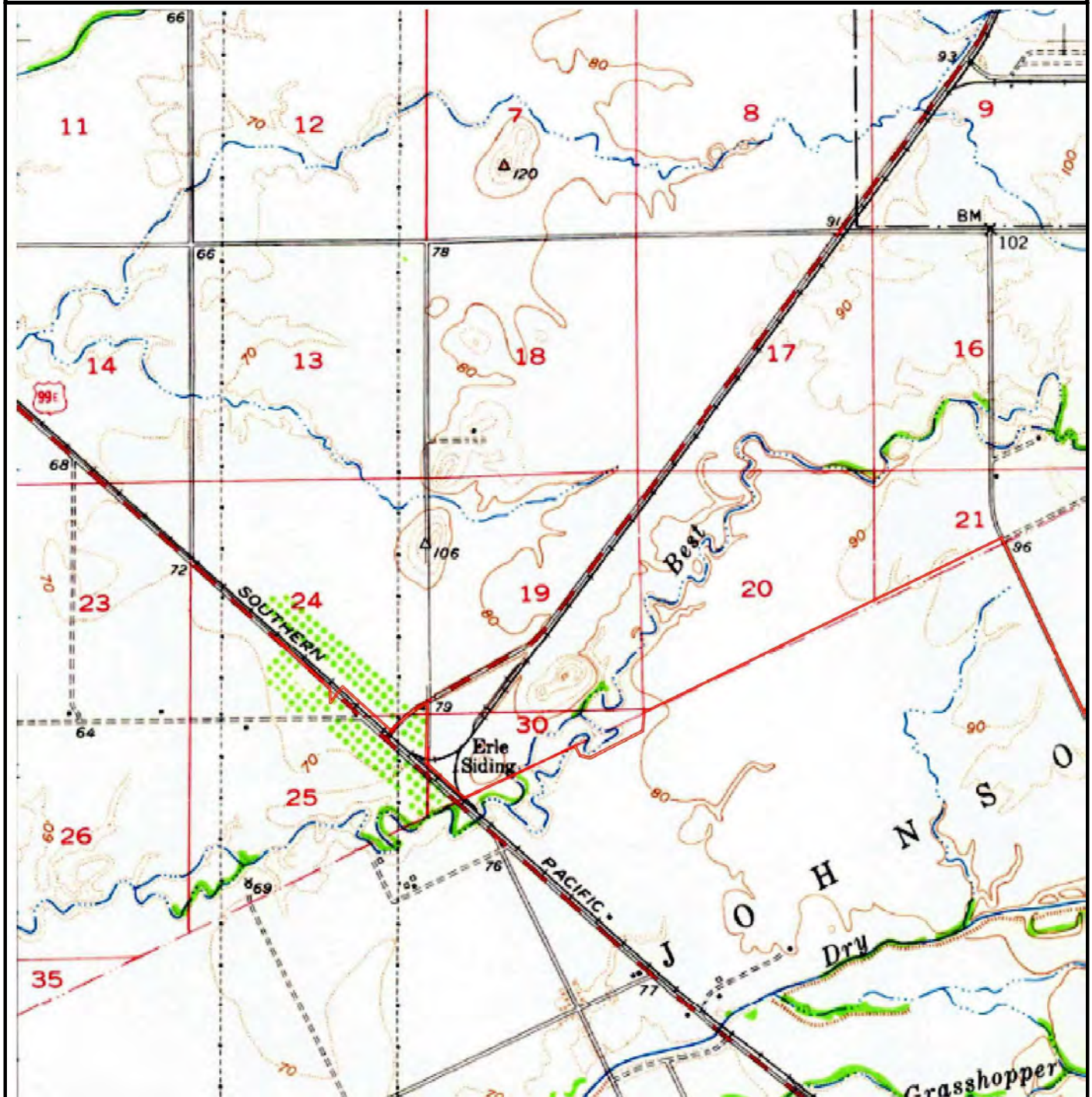
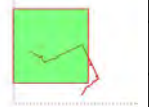



SUBJECT NAME: Wheatland EIR  
 ADDRESS: Wheatland, Wheatland, CA, 95692  
 LAT/LONG: 39.030147 / -121.442147

PREPARED FOR: Environmental Cost Management  
 ORDER #: 54673  
 REPORT DATE: 05/05/2021

SUBJECT QUAD:

MAP NAME: Wheatland

MAP YEAR: 1949

REVISION YEAR: N/R

SCALE: 1 : 62500

Part 2

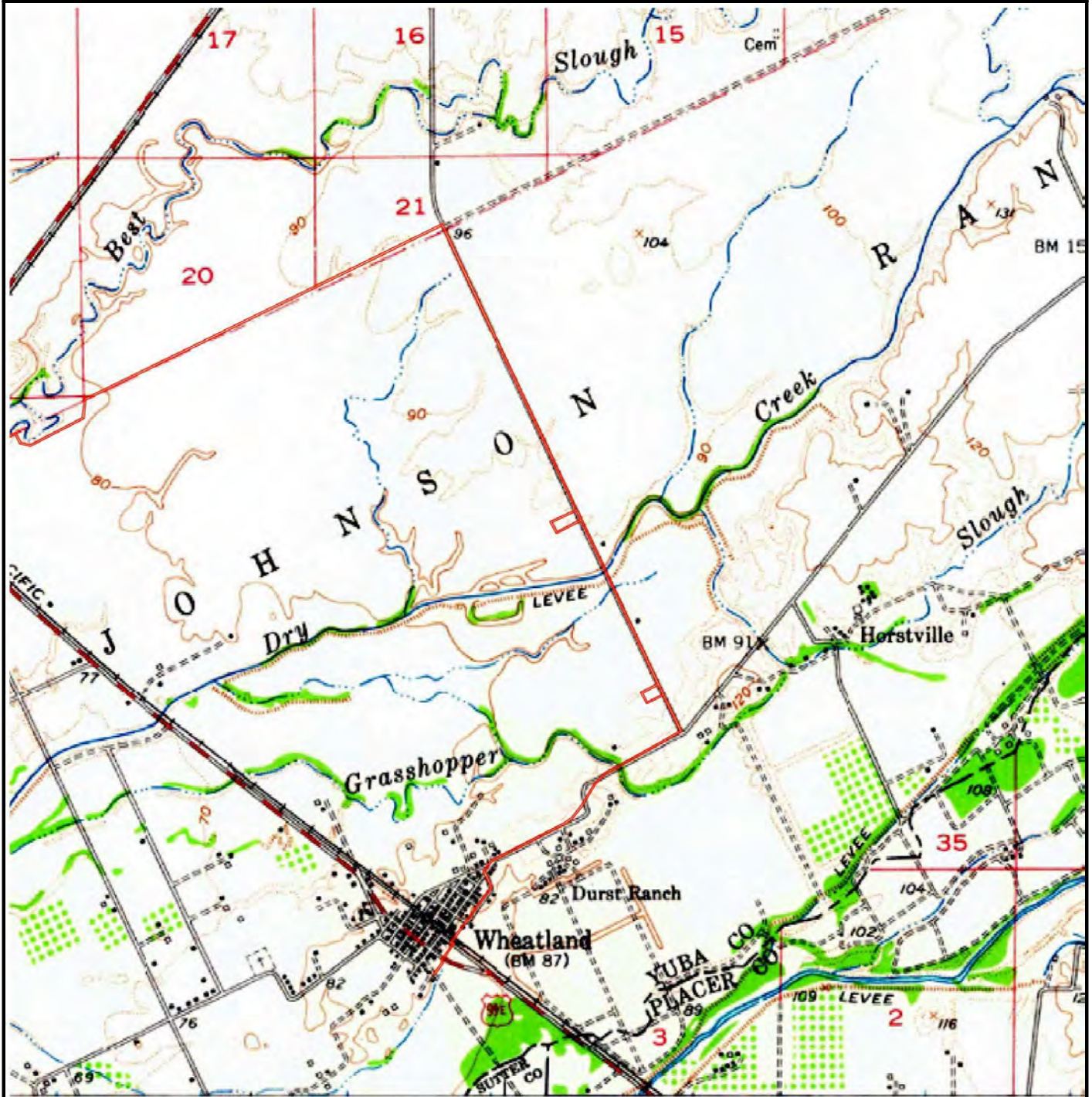



SUBJECT NAME: Wheatland EIR  
 ADDRESS: Wheatland, Wheatland, CA, 95692  
 LAT/LONG: 39.030147 / -121.442147

PREPARED FOR: Environmental Cost Management  
 ORDER #: 54673  
 REPORT DATE: 05/05/2021

SUBJECT QUAD:

MAP NAME: Wheatland

MAP YEAR: 1949

REVISION YEAR: N/R

SCALE: 1 : 62500

Part 3

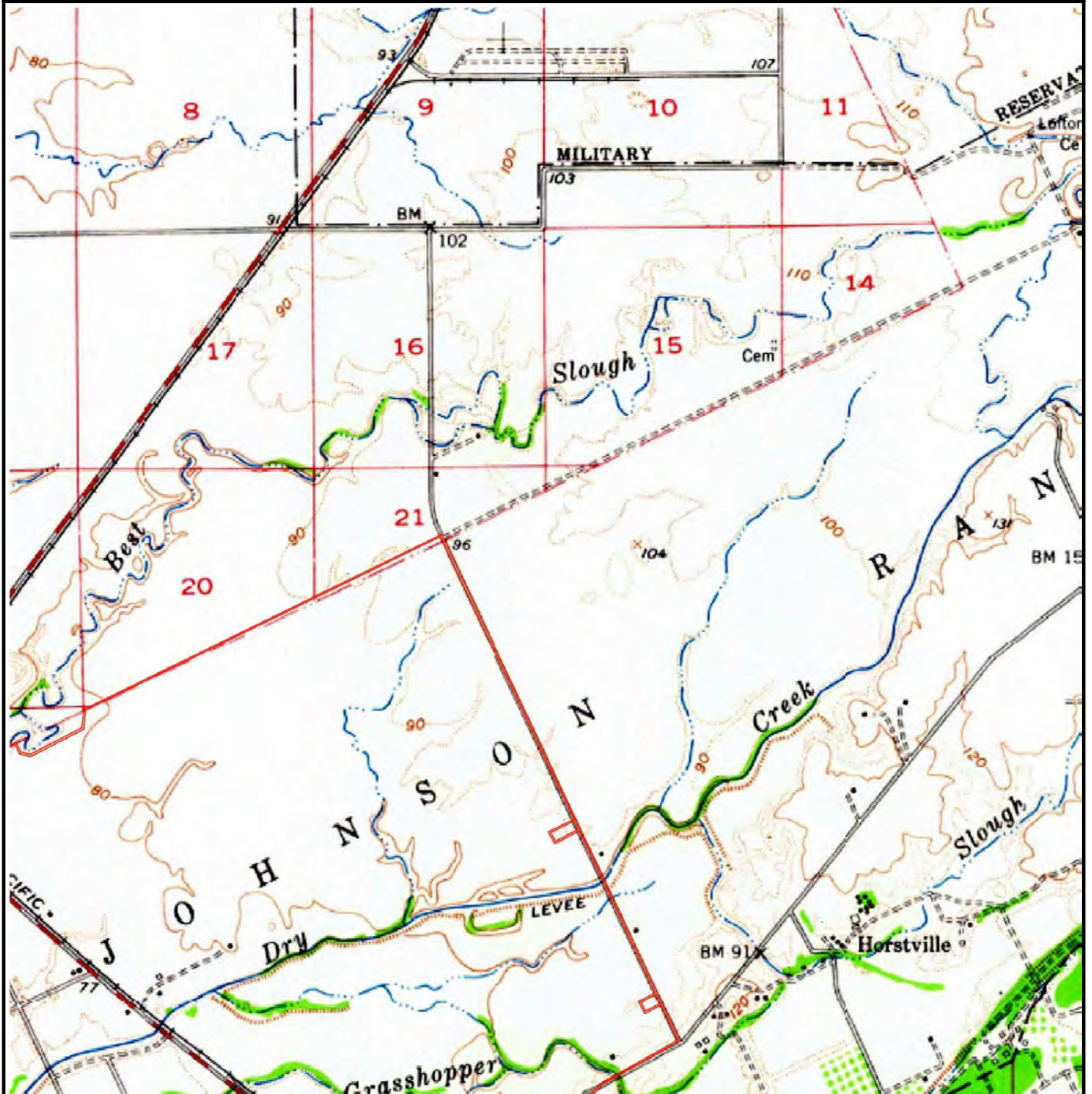
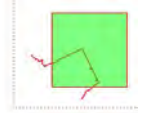



SUBJECT NAME: Wheatland EIR  
 ADDRESS: Wheatland, Wheatland, CA, 95692  
 LAT/LONG: 39.030147 / -121.442147

PREPARED FOR: Environmental Cost Management  
 ORDER #: 54673  
 REPORT DATE: 05/05/2021

SUBJECT QUAD:

MAP NAME: Wheatland

MAP YEAR: 2012

REVISION YEAR: N/R

SCALE: 1 : 24000

Part 1

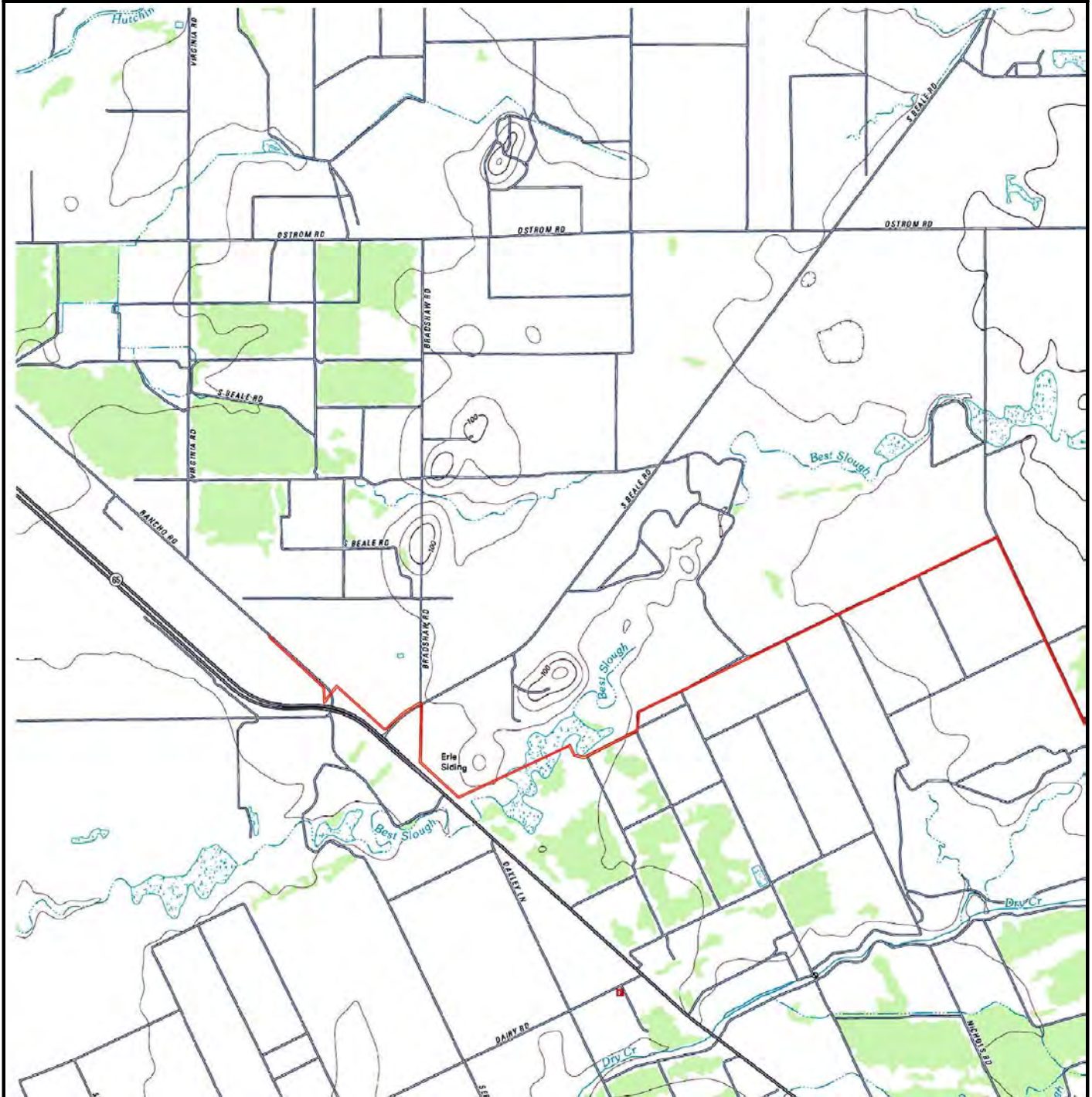
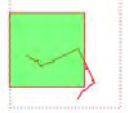



SUBJECT NAME: Wheatland EIR  
 ADDRESS: Wheatland, Wheatland, CA, 95692  
 LAT/LONG: 39.030147 / -121.442147

PREPARED FOR: Environmental Cost Management  
 ORDER #: 54673  
 REPORT DATE: 05/05/2021

SUBJECT QUAD:

MAP NAME: Wheatland

MAP YEAR: 2012

REVISION YEAR: N/R

SCALE: 1 : 24000

Part 2

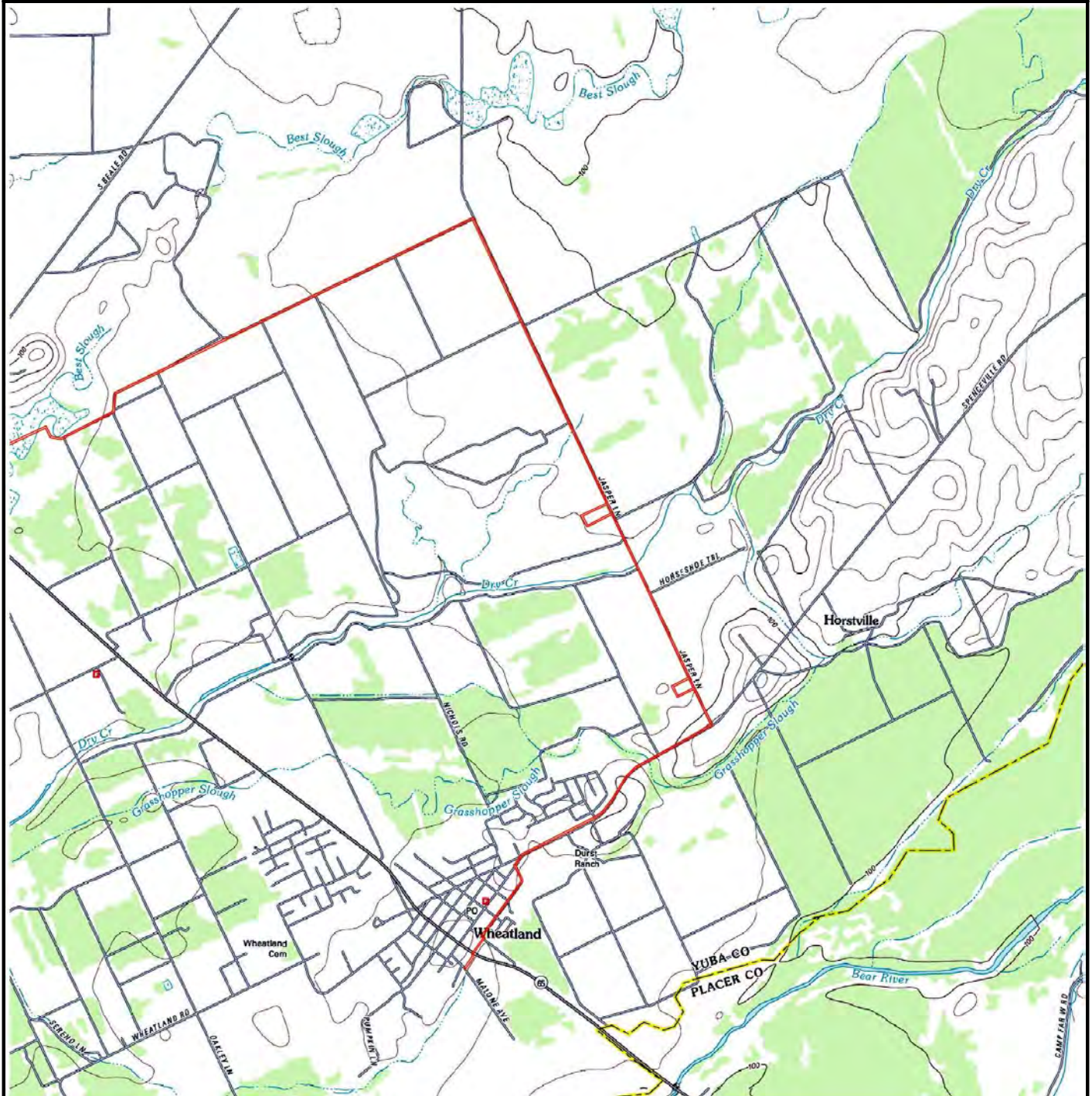
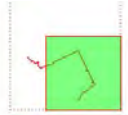



SUBJECT NAME: Wheatland EIR  
 ADDRESS: Wheatland, Wheatland, CA, 95692  
 LAT/LONG: 39.030147 / -121.442147

PREPARED FOR: Environmental Cost Management  
 ORDER #: 54673  
 REPORT DATE: 05/05/2021

SUBJECT QUAD:

MAP NAME: Wheatland

MAP YEAR: 2012

REVISION YEAR: N/R

SCALE: 1 : 24000

Part 3

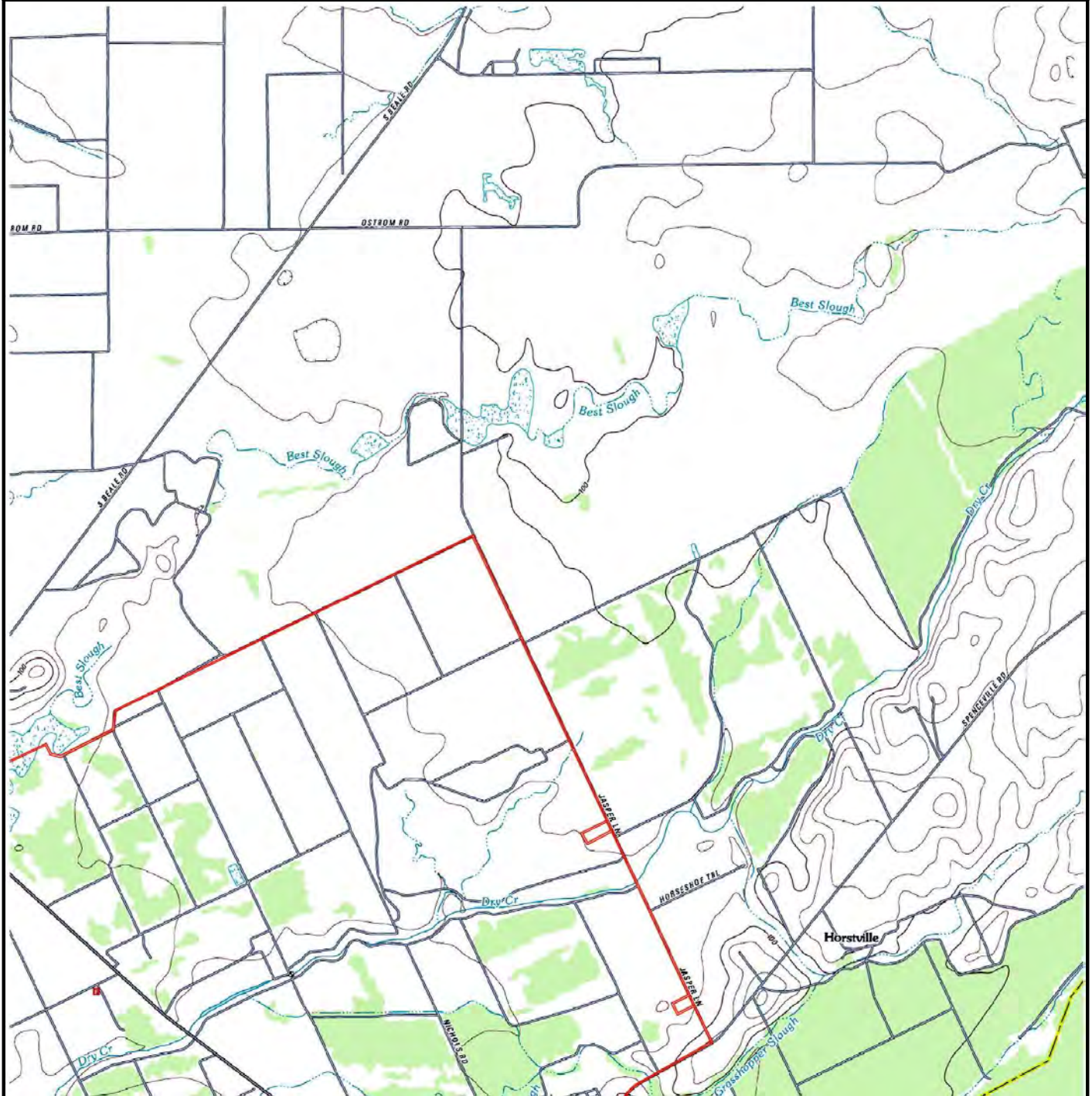
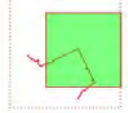

SUBJECT NAME: Wheatland EIR  
 ADDRESS: Wheatland, Wheatland, CA, 95692  
 LAT/LONG: 39.030147 / -121.442147

PREPARED FOR: Environmental Cost Management  
 ORDER #: 54673  
 REPORT DATE: 05/05/2021

SUBJECT QUAD:

MAP NAME: Wheatland

MAP YEAR: 2015

REVISION YEAR: N/R

SCALE: 1 : 24000

Part 1

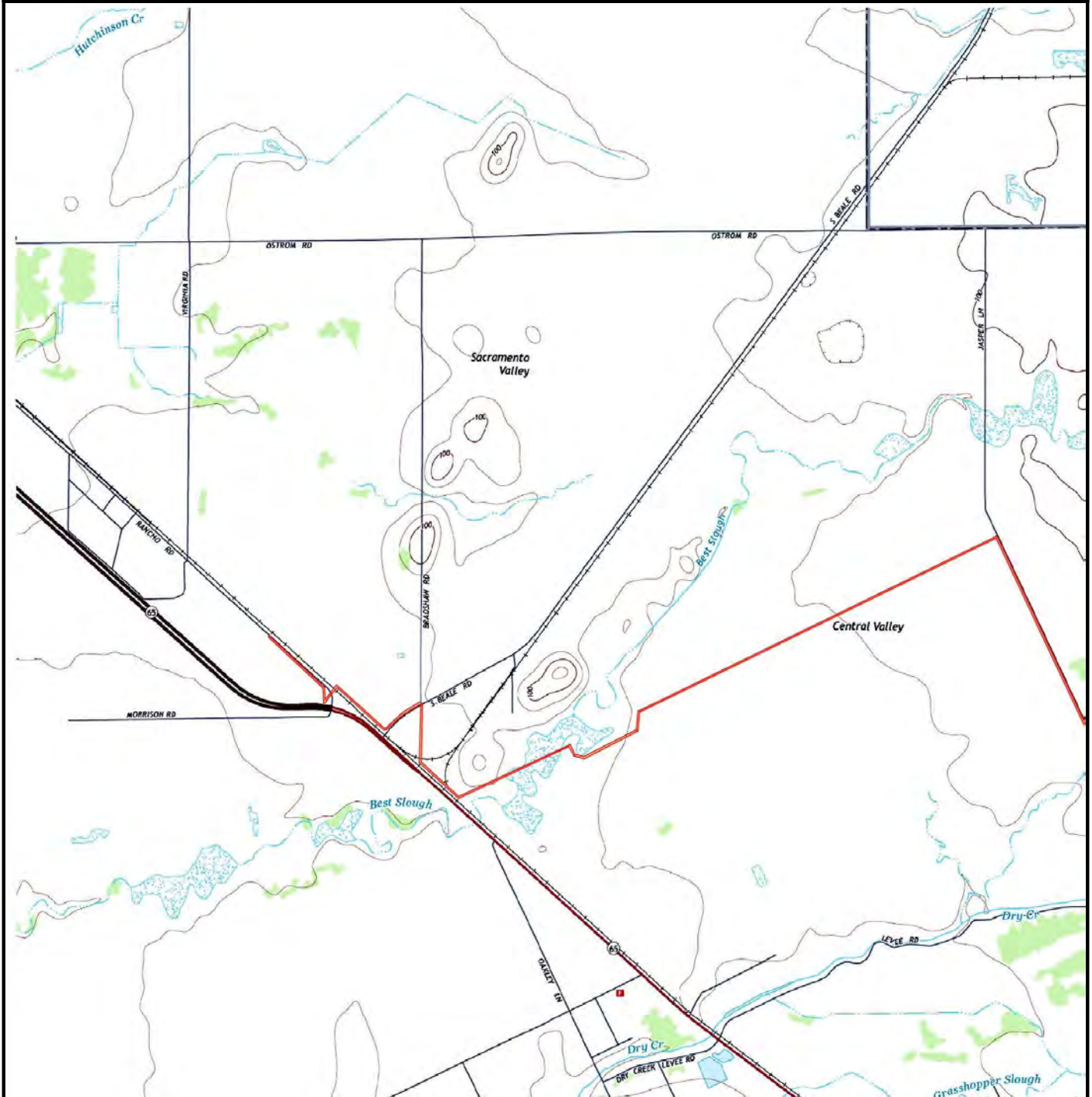
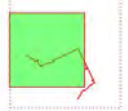



SUBJECT NAME: Wheatland EIR  
 ADDRESS: Wheatland, Wheatland, CA, 95692  
 LAT/LONG: 39.030147 / -121.442147

PREPARED FOR: Environmental Cost Management  
 ORDER #: 54673  
 REPORT DATE: 05/05/2021

SUBJECT QUAD:

MAP NAME: Wheatland

MAP YEAR: 2015

REVISION YEAR: N/R

SCALE: 1 : 24000

Part 2

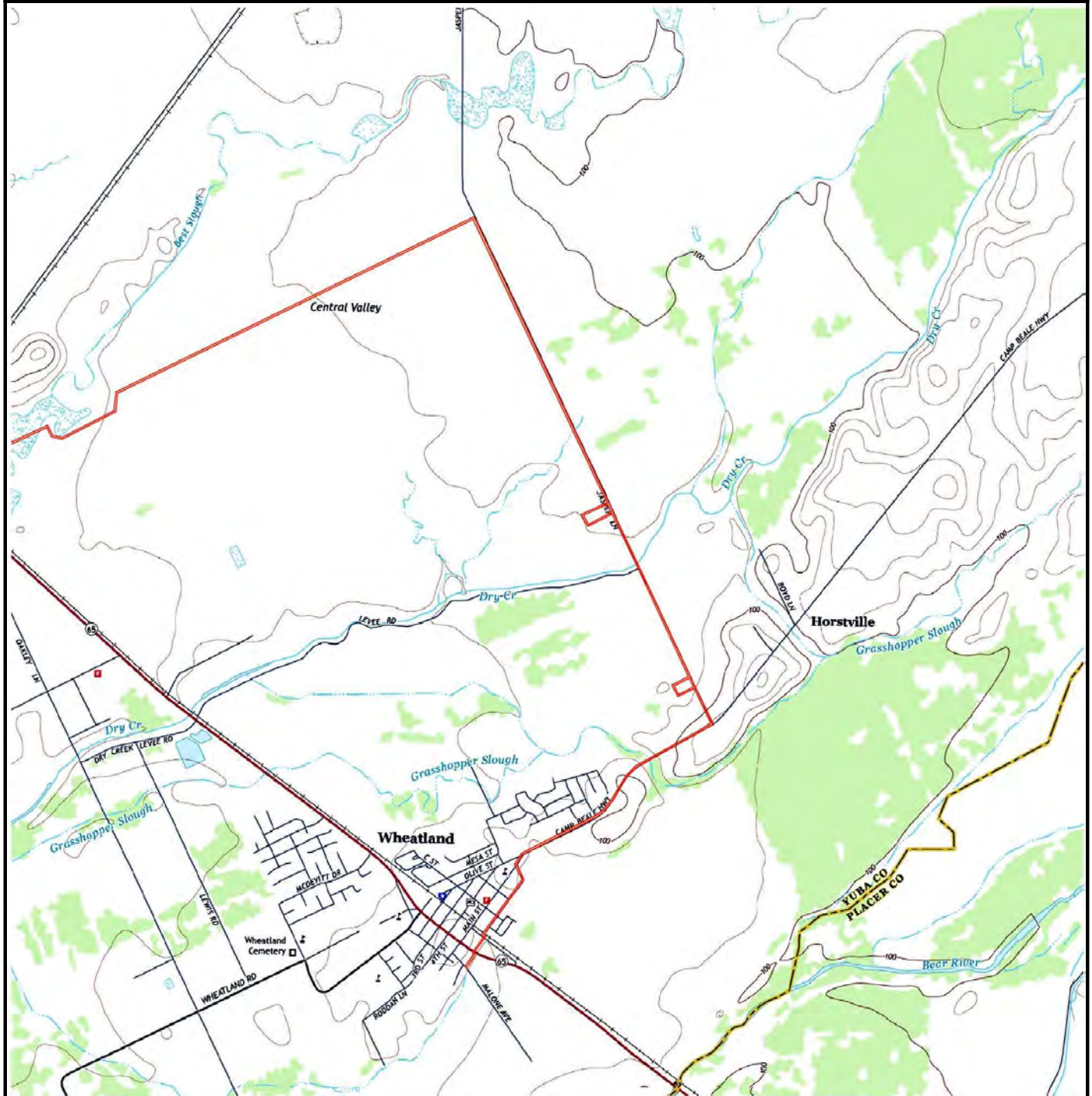
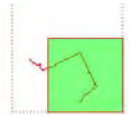

SUBJECT NAME: Wheatland EIR  
 ADDRESS: Wheatland, Wheatland, CA, 95692  
 LAT/LONG: 39.030147 / -121.442147

PREPARED FOR: Environmental Cost Management  
 ORDER #: 54673  
 REPORT DATE: 05/05/2021

SUBJECT QUAD:

MAP NAME: Wheatland

MAP YEAR: 2015

REVISION YEAR: N/R

SCALE: 1 : 24000

Part 3

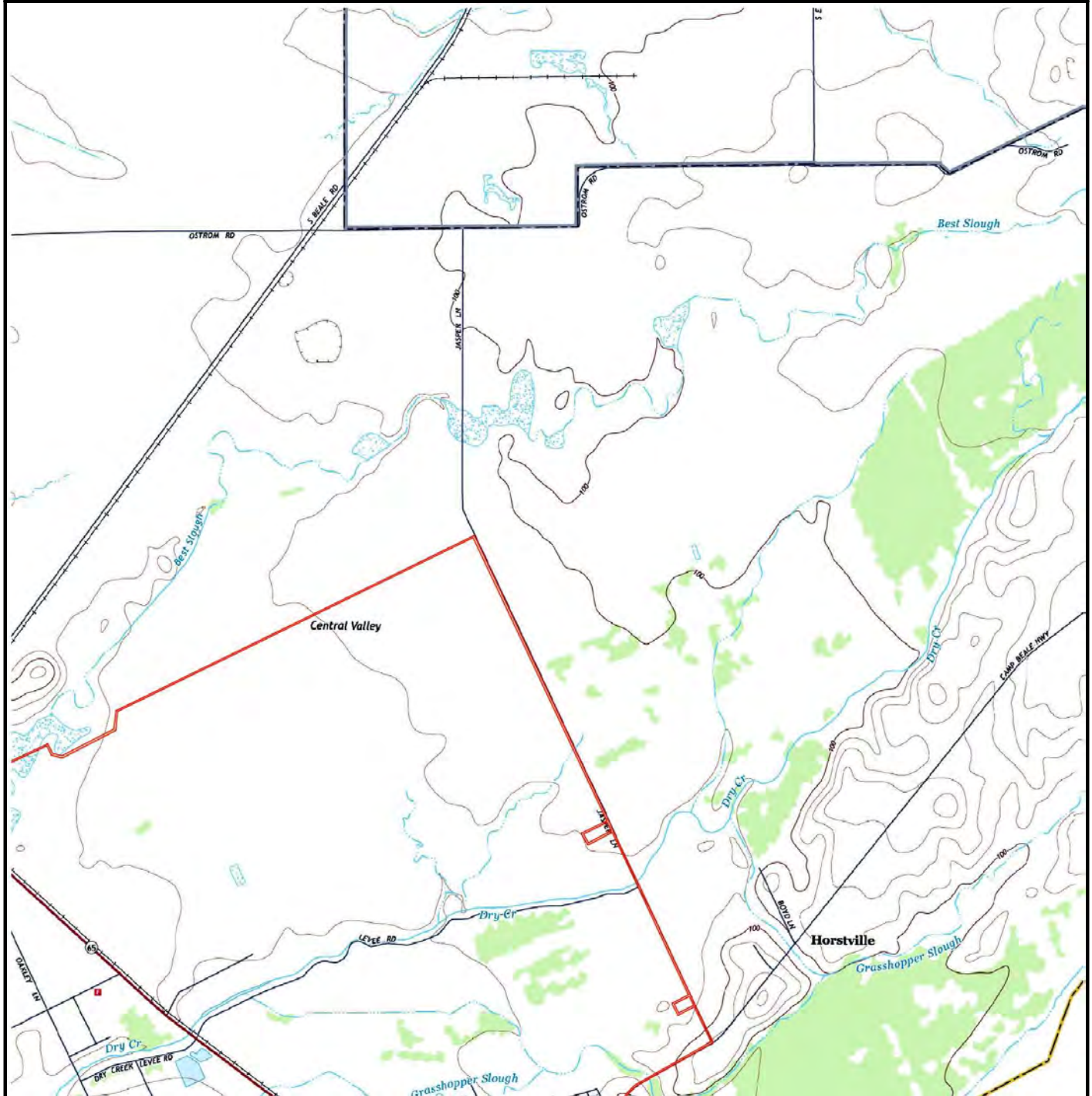
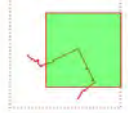



SUBJECT NAME: Wheatland EIR  
 ADDRESS: Wheatland, Wheatland, CA, 95692  
 LAT/LONG: 39.030147 / -121.442147

PREPARED FOR: Environmental Cost Management  
 ORDER #: 54673  
 REPORT DATE: 05/05/2021

SUBJECT QUAD:

MAP NAME: Wheatland

MAP YEAR: 2018

REVISION YEAR: N/R

SCALE: 1 : 24000

Part 1

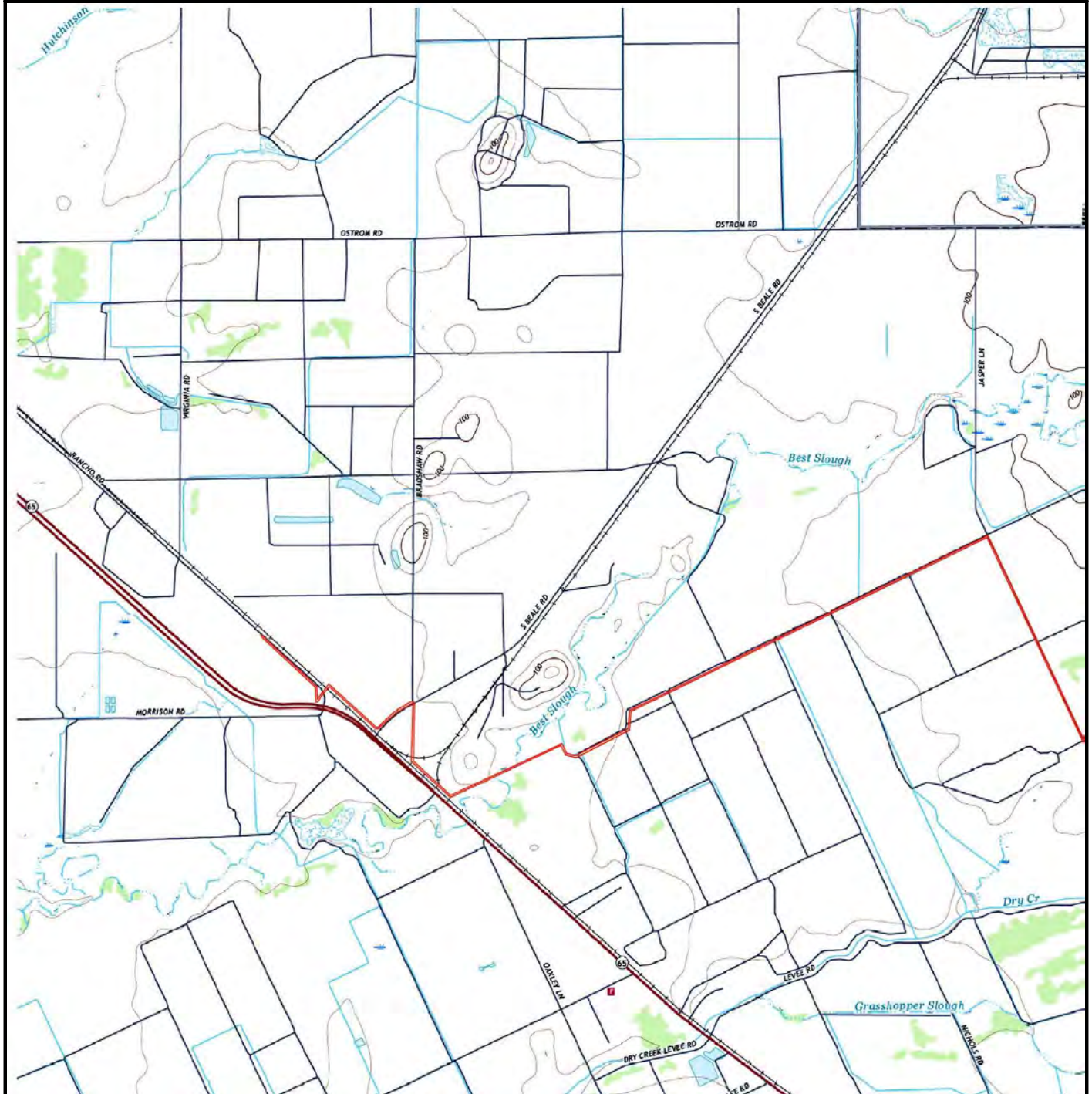
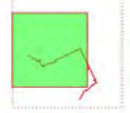



SUBJECT NAME: Wheatland EIR  
 ADDRESS: Wheatland, Wheatland, CA, 95692  
 LAT/LONG: 39.030147 / -121.442147

PREPARED FOR: Environmental Cost Management  
 ORDER #: 54673  
 REPORT DATE: 05/05/2021

SUBJECT QUAD:

MAP NAME: Wheatland

MAP YEAR: 2018

REVISION YEAR: N/R

SCALE: 1 : 24000

Part 2

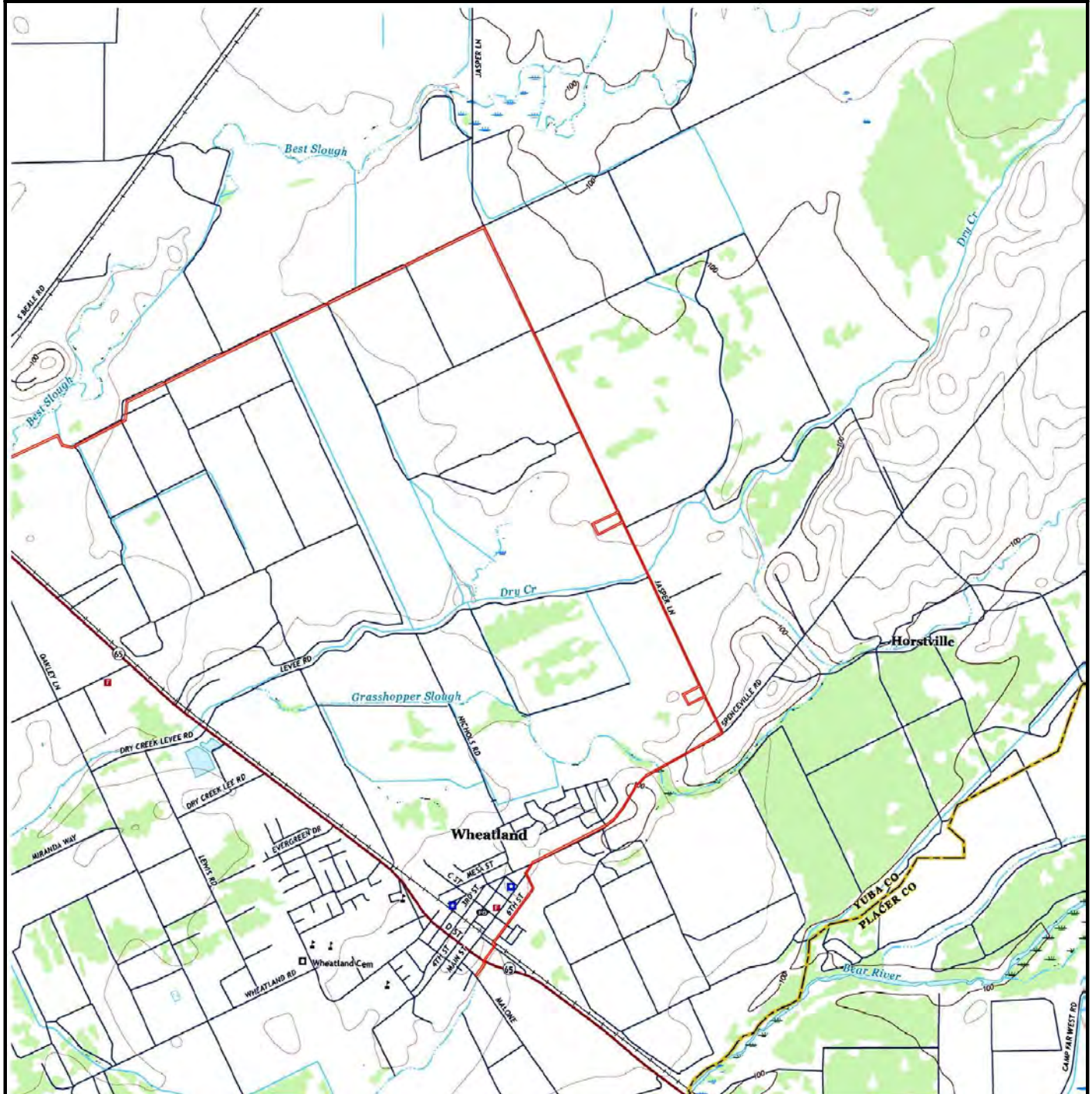
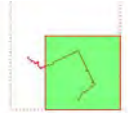



SUBJECT NAME: Wheatland EIR  
 ADDRESS: Wheatland, Wheatland, CA, 95692  
 LAT/LONG: 39.030147 / -121.442147

PREPARED FOR: Environmental Cost Management  
 ORDER #: 54673  
 REPORT DATE: 05/05/2021

SUBJECT QUAD:

MAP NAME: Wheatland

MAP YEAR: 2018

REVISION YEAR: N/R

SCALE: 1 : 24000

Part 3

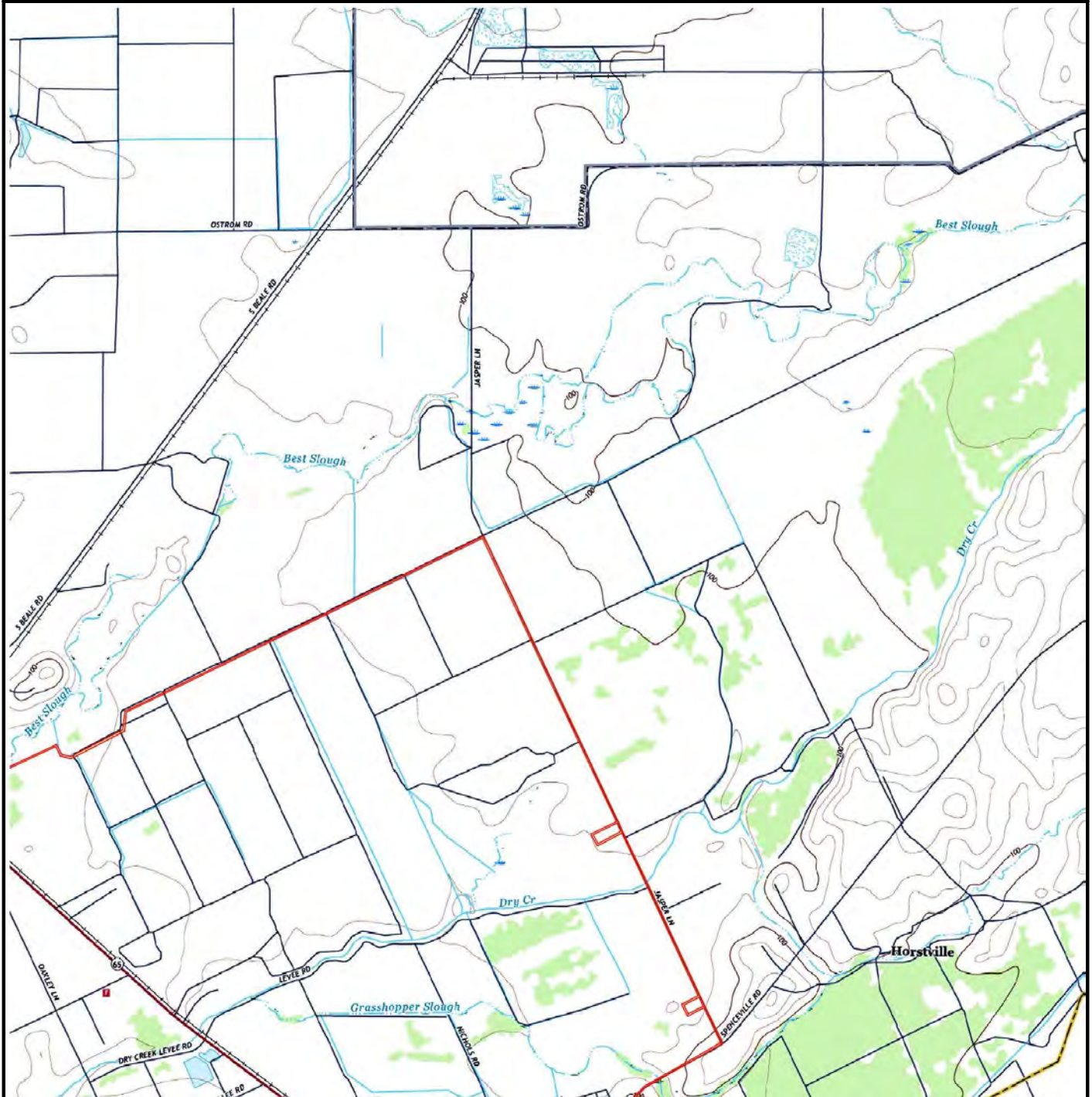
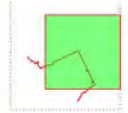



# HIG Research Summary

## Site Location

Wheatland EIR  
6th Street  
Wheatland, CA

## Requested by

Envirosite Corporation  
2 Corporate Drive  
Shelton, CT

## HIG Project #

2050721

## Client Project #

54673

## Date Created

05/07/2021



This Research Summary identifies the products and services provided by Historical Information Gatherers, Inc. (HIG) for the above referenced site location. All products are provided as PDFs unless otherwise noted.

## City Directory Pages/Abstracts

**Research Methodology:** A search was conducted for city directories that include coverage of the site area using HIG's City Directory Collection and other sources, if needed. Directories for the following years were identified for the site area. A comma between date ranges indicates a gap of 10 years or more in available city directories:

*Marysville-Yuba City; (1923-1993)*

*North Sacramento Valley; (1985-2019)*

The above listed directories were reviewed at approximate 5 year intervals to determine if the street(s) specified in the order were included in the directories and had listings for the site area. HIG attempted to identify former street names and aliases and if identified, these were also included in the review.

**Research Results:** City directory information, when provided, was used to create a multi-page file(s) named CD- followed by the street name. When City Directory Pages are provided, the publication name and date are shown at the top of each page. When a City Directory abstract is provided, the first page of the abstract includes the relevant publication information. The years of coverage identified for each street and any identified historical street names are as follows:

*6th Street: (1964-2019)*

*Camp Beale HWY / Spenceville Road: (1985-2019)*

## FIM+ Maps

The HIG Historical Map Collection and the United States Library of Congress Map Collection were searched for fire insurance maps (FIMs), real estate atlases and similar maps for the site location and adjoining properties. These maps were used to create a multi-page file named FIM+Maps. The maps have title blocks that include the map publisher, year the map was created and, if applicable, the year the map was last updated. The years provided are:

*1890, 1899, 1909, 1928, 1931*

## Disclaimer & Limitation of Liability

This Research Summary and the related documents and images provided by Historical Information Gatherers (hereafter referred to as the "Site Specific HIG Data") contain information obtained from a variety of public and private sources. Additional information for the site and surrounding properties may exist. Accordingly, there can be no guaranty or warranty that the information provided is complete for its particular intended purpose. No warranty expressed or implied, is made whatsoever in connection with the Site Specific HIG Data. Historical Information Gatherers specifically disclaims the making of any such warranties, including without limitation, merchantability or fitness for a particular purpose. Historical Information Gatherers, its officers, employees and independent contractors cannot be held liable to anyone for any loss or damage, whether arising out of errors or omissions, negligence, accident or any other cause, resulting directly or indirectly from any information provided or any information not provided in the Site Specific HIG Data. Any liability on the part of Historical Information Gatherers is strictly limited to a refund equal to the amount paid for the Site Specific HIG Data.

## HIG Copyright Notice

This Research Summary and the selection, arrangement and compilation of Site Specific HIG Data are the property of Historical Information Gatherers. © Copyright 2021 by Historical Information Gatherers, Inc. All rights reserved. The person or entity that ordered and paid for the Site Specific HIG Data is granted a personal, non-assignable, limited license to reproduce the Site Specific HIG Data solely for purposes of providing supporting documentation for reports produced for the site location which is noted on page one of this Research Summary. Any other reproduction or other use of the Site Specific HIG Data in any media or format, in whole or in part, is expressly prohibited without prior written permission from Historical Information Gatherers, and the person or entity that ordered and paid for the Site Specific HIG Data assumes all liability for the making of any such reproductions.

## Licensing Agreement

The licensing agreement between Historical Information Gatherers and infoGroup provides that Historical Information Gatherers may create photocopies or reproductions of portions of Polk City Directories, Hill-Donnelley Criss-Cross Directories and other directories under infoGroup copyright. The licensing agreement also permits the person or entity that ordered and paid for the Site Specific HIG Data to include photocopies or reproductions of portions of Polk City Directories, Hill-Donnelley Criss-Cross Directories and other directories under infoGroup copyright as supporting documents for reports produced for the site which is the subject of the Site Specific HIG Data.



# Research Summary for City Directory Abstract

**Site Location**

Wheatland EIR  
6th Street  
Wheatland, CA

**HIG Project #**

2050721

**Client Project #**

54673

**Date Created**

05/07/2021



Historical  
Information  
Gatherers

**Conducted For**

Envirosite Corporation  
2 Corporate Drive  
Shelton, CT

---

HIG has produced a city directory abstract for one or more streets associated with the site location indicated above. The publications used to create the CD Abstract are listed below.

---

The information below is taken directly from the city directory books. The following are definitions as they are found in the Haines books:

XXXX = is no phone, no people or non-published phone.

600 XXXX = Correct address only. No other information.

X Streetname = intersecting cross street

**Publication year, publisher and title**

2019 Haines North Sacramento Valley

2011 Haines North Sacramento Valley

2006 Haines North Sacramento Valley

2001-02 Haines North Sacramento Valley

1995-96 Haines North Sacramento Valley

1990 Haines North Sacramento Valley

1985 Haines North Sacramento Valley



**Abstract Section 1- This section includes the city directory data sorted by address.****200 6th Street**

2019	BENNETT Cornell M Jr
2011	BENNETT Keri
2006	BENNETT Cornell
2001-02	XXXX
1995-96	COTY Charles H
1990	COTY Charles H

**202 6th Street**

1990	TARRANT Nelle
------	---------------

**206 6th Street**

2019	GLYNN Bob
2011	ELPHICK E
2006	ELPLICK E
2001-02	ELPLICK E
1995-96	NICHOLETTI Robert

**207 6th Street**

2019	POTTER Anita L
2011	POTTER A L
2006	POTTER A L
2001-02	POTTER A L
1995-96	TARRANT Nelle
1985	TARRANT NELLE

**208 6th Street**

2019	EXPINOLA Cynthia M
2019	JOHNSON Minette
2011	XXXX
2006	VERDOORN Jay
2001-02	XXXX
1995-96	MELENDY Doris
1990	MELENDY Doris
1985	MELENDY DORIS

**209 6th Street**

2011	RAINS John
2006	RAINS John
2006	RAINS Karon

2001-02	RAINS Ruby
1995-96	RAINS Ruby
1990	RAINS Ruby
1985	RAINS RUBY

#### 210 6th Street

2019	JANKOWSKI Rocco A
2011	KNAPEK Aaron
2006	HALL James
2001-02	HOLLAWAY Jas L
2001-02	HOLLAWAY Roxie
1995-96	HOLLAWAY Jas L
1995-96	HOLLAWAY Roxie
1990	HOLLAWAY Jas L
1990	HOLLAWAY Rexie

#### 211 6th Street

2019	BENSON Jeni
2011	BENSON Jeni
2006	BENSON Theodore

#### 212 6th Street

2019	WILLIAMS Christine L
2011	JAKS Carl
2001-02	XXXX

#### 300 6th Street

2019	HERBERT Christline L
2019	TOMEI Rob
2011	TOMEI Robert
2006	HERBERT Richard Sr

#### 301 6th Street

2019	SODERLUND Jason C
2011	XXXX
2006	XXXX
2001-02	XXXX
1995-96	XXXX
1990	GLENN John
1990	GLENN Marje

#### 302 6th Street

2019	THOMAS James
2011	MCINTIRE Jimmy
2006	MCINTIRE Jimmy

#### 303 6th Street

2019	XXXX
2011	XXXX
2006	ROCHE Dennis
2001-02	ROCHE Dennis
1990	ROBERTS Chas L

#### 304 6th Street

2019	UBIAS Juan
2011	UBIAS Juan M
2006	UBIAS Juan M
1995-96	BARNES Timothy
1990	SULLVAN Debra
1985	SULLIVAN DEBRA

#### 306 6th Street

2019	WEBB Frank Dean Jr
2011	XXXX
2006	POLECAT Steve
2006	WEBB Frank Jr
2001-02	BIERLY John D
1995-96	STANLEY Alida A
1990	STANLEY Alida A
1985	STANLEY ALIDA A

#### 307 6th Street

2019	MOLINA Augustin
2019	MOLINA Edna G
2011	MOLINA Augustin G
2006	MOLINA Augustin G
2001-02	MOLINA Augustin G
1995-96	MOLINA A G
1990	MOLINA A G
1985	MOLINA A G

#### 308 6th Street

2019	KESTERSON James M
------	-------------------



2011	KESTERSON Paula
2006	KESTERSON Mark

#### 309 6th Street

2019	BROCKMEYER Amy
2011	XXXX
2001-02	XXXX
1995-96	XXXX
1990	XXXX
1985	THOMPSON LOUISE

#### 310 6th Street

2019	WEBB Frank Jr
2011	XXXX
2006	XXXX
2001-02	STANLEY Alida A
1985	NASH BARBARA J

#### 311 6th Street

2019	WILLIAMS Wyvona Kaye
2011	ROQUE Calvin
2006	ROQUE Mary
2001-02	XXXX
1995-96	XXXX
1990	XXXX
1985	DENNIS JACK R

#### 313 6th Street

2019	SLATON Jacob A
2011	BRYANT Kacie J
2006	XXXX
2001-02	XXXX
1995-96	XXXX
1990	MEDEIROS S L

#### 315 6th Street

2019	SHOGREN Ashley
2011	BUSHLLING Susan
2006	BUSHLING Eric

#### 403 6th Street

2006	MULLEN Patrick
------	----------------

2001-02	XXXX
1995-96	XXXX
1990	XXXX

#### 405 6th Street

2006	VARGAS Antonio
2001-02	XXXX

#### 407 6th Street

2019	ELLISON Desiree C
2011	XXXX
2006	PATTERSON Vickie
2001-02	SHEPARD Tanya M
1990	UNDERHILL Marie A
1985	HULSEY ROSE
1985	POPE BEVERLY A
1985	STEWART DOROTHY R

#### 408 6th Street

2001-02	BARNES Franklin Barry
2001-02	HATCH Roberta
2001-02	VAGLE S
1990	BEILBY Tom
1990	DOVE Kent
1990	DUFFY Gerry

#### 412 6th Street

2019	LAM Hali N
------	------------

#### 413 6th Street

2019	WHEATLAND LAUNDROMAT
2011	WHEATLAND LAUNDROMT
2006	BO Tim
2006	WHEATLAND LAUNDROMT
2001-02	WHEATLAND LAUNDROMT
1995-96	WHEATLAND LAUNDROM

#### 420 6th Street

2019	MIDHA Sanjiy
------	--------------

#### 710 6th Street

2019	BURTON Keith
2011	GOFORTH Marshall

2006	GOFORTH Marshall
2001-02	GOFORTH Marshall
2001-02	GOFORTH Munell
1995-96	GOFORTH Marshall
1995-96	GOFORTH Muriel
1990	GOFFORTH Marshall
1990	GOFORTH Muriel

**Abstract Section 2: This section includes the city directory data sorted by the year the city directory was published.**

2019	
200	BENNETT Cornell M Jr
206	GLYNN Bob
207	POTTER Anita L
208	EXPINOLA Cynthia M
208	JOHNSON Minette
210	JANKOWSKI Rocco A
211	BENSON Jeni
212	WILLIAMS Christine L
300	HERBERT Christline L
300	TOMEI Rob
301	SODERLUND Jason C
302	THOMAS James
303	XXXX
304	UBIAS Juan
306	WEBB Frank Dean Jr
307	MOLINA Augustin
307	MOLINA Edna G
308	KESTERSON James M
309	BROCKMEYER Amy
310	WEBB Frank Jr
311	WILLIAMS Wyvona Kaye
313	SLATON Jacob A
315	SHOGREN Ashley
407	ELLISON Desiree C
412	LAM Hali N
413	WHEATLAND LAUNDROMAT



420	MIDHA Sanjiy
710	BURTON Keith
2011	
200	BENNETT Keri
206	ELPHICK E
207	POTTER A L
208	XXXX
209	RAINS John
210	KNAPEK Aaron
211	BENSON Jeni
212	JAKS Carl
	X MAIN ST
	X B ST
300	TOMEI Robert
	X C ST
301	XXXX
302	MCINTIRE Jimmy
303	XXXX
304	UBIAS Juan M
306	XXXX
307	MOLINA Augustin G
308	KESTERSON Paula
309	XXXX
310	XXXX
311	ROQUE Calvin
313	BRYANT Kacie J
315	BUSHLLING Susan
407	XXXX
413	WHEATLAND LAUNDROMT
710	GOFORTH Marshall
2006	
200	BENNETT Cornell
206	ELPLICK E
207	POTTER A L
208	VERDOORN Jay
209	RAINS John
209	RAINS Karon

210	HALL James
211	BENSON Theodore
	X MAIN ST
	X B ST
300	HERBERT Richard Sr
	X C ST
301	XXXX
302	MCINTIRE Jimmy
303	ROCHE Dennis
304	UBIAS Juan M
306	POLECAT Steve
306	WEBB Frank Jr
307	MOLINA Augustin G
308	KESTERSON Mark
310	XXXX
311	ROQUE Mary
313	XXXX
315	BUSHLING Eric
403	MULLEN Patrick
405	VARGAS Antonio
407	PATTERSON Vickie
413	BO Tim
413	WHEATLAND LAUNDROMT
710	GOFORTH Marshall

#### 2001-02

200	XXXX
206	ELPLICK E
207	POTTER A L
208	XXXX
209	RAINS Ruby
210	HOLLAWAY Jas L
210	HOLLAWAY Roxie
212	XXXX
301	XXXX
303	ROCHE Dennis
306	BIERLY John D
307	MOLINA Augustin G

309	XXXX
310	STANLEY Alida A
311	XXXX
313	XXXX
403	XXXX
405	XXXX
407	SHEPARD Tanya M
408	BARNES Frankln Barry
408	HATCH Roberta
408	VAGLE S
413	WHEATLAND LAUNDROMT
710	GOFORTH Marshall
710	GOFORTH Munell

#### 1995-96

200	COTY Charles H
206	NICHOLETTI Robert
207	TARRANT Nelle
208	MELENDY Doris
209	RAINS Ruby
210	HOLLAWAY Jas L
210	HOLLAWAY Roxie
301	XXXX
304	BARNES Timothy
306	STANLEY Alida A
307	MOLINA A G
309	XXXX
311	XXXX
313	XXXX
403	XXXX
413	WHEATLAND LAUNDROM
710	GOFORTH Marshall
710	GOFORTH Muriel

#### 1990

200	COTY Charles H
202	TARRANT Nelle
208	MELENDY Doris
209	RAINS Ruby

210	HOLLAWAY Jas L
210	HOLLAWAY Rexie
301	GLENN John
301	GLENN Marje
303	ROBERTS Chas L
304	SULLVAN Debra
306	STANLEY Alida A
307	MOLINA A G
309	XXXX
311	XXXX
313	MEDEIROS S L
403	XXXX
407	UNDERHILL Marie A
408	BEILBY Tom
408	DOVE Kent
408	DUFFY Gerry
710	GOFFORTH Marshall
710	GOFORTH Muriel

## 1985

207	TARRANT NELLE
208	MELENDY DORIS
209	RAINS RUBY
304	SULLIVAN DEBRA
306	STANLEY ALIDA A
307	MOLINA A G
309	THOMPSON LOUISE
310	NASH BARBARA J
311	DENNIS JACK R
407	HULSEY ROSE
407	POPE BEVERLY A
407	STEWART DOROTHY R



# Sutter Tire Service, Inc.

R. Floyd Langille, President, George Humlick, Vice President

NEW - USED - RETREADED

Phone: 673-9024

511 Second St.

YUBA CITY, CALIF. 95991

# LEE'S CANTON RESTAURANT

CHINESE - AMERICAN FOODS  
OPEN 11 A.M. DAILY - CLOSED MONDAYS  
LUNCHES - DINNERS - ORDERS TO GO

673-2970 OR 673-9931

511 REEVES AV.

YUBA CITY

## MASTER VAN & STORAGE INC.

FREE ESTIMATES  
AGENT FOR GLOBAL VAN LINES  
TEL. 742-8549

623 14th St.

Marysville

10

### 5TH ST (M)—Contd

1012 Stones Sew & Vac 743-8840  
1013 U S A F Recruiting Sta 742-6681  
1015 Farmers Insurance Group 742-8518  
1019 Midvalley Leasing Inc auto 742-5596

### 6TH AV (OLIVEHURST)—FROM ABOUT 1 BLK WEST OF 49TH WESTERN AV EAST TO POWERLINE RD 1 SOUTH OF 5TH AV

ZIP CODE 95961  
1561a Williams Lawrence A @ 743-7297  
1562 Stevens Robt 743-4365  
1568 Reynolds B L  
1571 Beach A Clifton @ 742-0954  
1579 Goss Willie @ 742-9287  
1582 Favors Leona F Mrs @ 743-5252  
1589 Allen Curtis H @ 742-0141  
1590 Hiseley Robt C @ 742-9243  
1594 Essary Pearl B Mrs @ 742-2784  
1595 No Return  
1595b Haddix Ken @ 742-8423  
1601\*Jackson Dave @  
1609 Vacant  
1612 Jones Harvey E @ 743-7553  
1612a Vacant  
1614 Vacant

### WESTERN AV INTERSECTS

1629 Rose Roy @ 743-9405  
1630 Dorris Bertie C Mrs @  
1635 Patterson Victor @ 743-6825  
1638 Thompson Gilbert L  
1638a Rosas Miguel  
1639 Potter Harold E @ 742-4083  
1645 No Return  
1646\*Scarberry Gene L @ 742-0241  
1652 Rhoades Edna Mrs @  
1653 Clelan Lester G @ 743-5003  
1658\*Laymanze Chester @ 742-7814  
1661 Harbour John W @ 742-5314  
1668 Sims Andrew @ 742-0120  
1669 Wooten Gene W @ 743-1915

### Home Owners Maintenance Service

1673\*Fitzgerald Tom  
1677 Brown James P @ 743-9915  
1678 Herring Robt @

### TULSA AV ENDS

1691 Minor Maude J Mrs @ 743-7114  
1692 Norris Dewey B @ 743-7406  
1695\*Shelton Cecil @ 742-7053  
1703\*Mc Millin Laura Mrs 742-7996  
1704 Jernigan Oasie B Mrs @ 742-6773  
1707 Holly Clarence R @ 742-0500  
1715\*Raineri Joseph A  
1721 Vacant  
Apartments  
1\*Pickard David A 743-8026  
2 Harner Cindy  
3 De Lozier Kevin R  
4 Vacant  
1722 Draper Alan @

1737\*Jones Ray  
OLIVEHURST AV INTERSECTS  
1767 Vacant  
1768 Lapaz Manor Rest Home 742-3155  
Hill Roy  
1771 Trotter Jessie B @ 743-6312  
1774 Parnell James V @ 742-4865  
1778\*Aguiar Augustine  
1779 Jones Flora Mrs @ 743-9828  
1784 Stansberry Don L @ 743-0192  
1785 Darwin James R @ 743-8941  
1787 Benningfield Mary  
1790 Sarten Lawrence W @ 743-2555  
1791 Walker Everett D @ 742-7086  
1794 Sanchez Shirley  
1794a Spencer Doris A Mrs @ 742-4996  
1794c\*Parker James  
1794d Fowler Cora  
1794e\*Shelton Edna  
1799\*Chavez Jesse 742-4877  
1802\*Rodriguez Anthony @  
1803\*Tilden Junior L  
1809\*Lane Larry J 742-4187  
1810\*Vargas J M @ 742-7725  
1813\*Neil Ted @  
1814 Campbell Jack J @  
1821 Brundage George E @ 743-9641  
1822 Vacant  
1826 Flynn Larry 742-9331  
1833 Smith Charles J @ 743-3714  
1834\*Spears John  
1834 1/2 Vacant  
1835 Vacant  
1838\*Cochran Ralph  
1839\*Myers Arnold 742-4495  
1840 Cape Lillie L Mrs @ 743-7512  
1847\*Braudrick John M  
1848 Woods Charles E @ 743-2133  
1852 Clevenger Dan @ 742-1544  
1853\*Steele Rae  
1853a\*Adams Frank  
1861 Vacant  
1861a Vacant  
1861b Garcia Andrew L  
1862 Herr La Veda V Mrs @ 742-7264  
1866 Howell Suard H @ 742-3027  
1867\*Skivvy Ralph 742-4141  
1872\*Fuller James 743-7237  
1877 Gray Floyd A @ 743-7833  
1878 Buchanan Wm E 743-5796  
1881 Ford Romy E @ 742-7423  
1884\*Urgianas Del O  
POWERLINE RD INTERSECTS

### 6TH ST (MARYSVILLE)—FROM 600 YUBA ST WEST

ZIP CODE 95901  
WALNUT ST INTERSECTS  
A ST INTERSECTS  
101 Southern Pacific Transportation Co  
railroads 743-9291

5

## Credit Bureau of Yuba And Sutter Counties

COLLECTIONS PHONE (916) 743-2071  
CREDIT REPORTS PHONE (916) 742-6441

825 9th ST.

MARYSVILLE

11

### 6TH ST (M)—Contd

118 Harshbarger Benson Jr 742-1190  
CHESTNUT ST INTERSECTS  
121 Imier's Radio & T V Service 742-2445  
124 D & D Signs 742-8123  
B ST INTERSECTS  
207 Nelson's Shell Service 743-5002  
219 Title Insurance & Trust Co 742-5581  
221 Farmers Insurance Group 743-4623  
225 Kawahara James K dentist 743-3379  
Stenger James A acct 742-3348  
Arostegui Ialip Cooke Marquez Epley  
Gengler Poulos Iwrys 742-3223  
229 Pathways detoxification center 743-4008  
C ST INTERSECTS  
303 Avco Thrift finance co 743-7314  
OAK ST INTERSECTS  
316 City Police Dept 743-5443  
City Poundmaster 674-8800  
319 Office Building  
Rooms  
1 Larkin Emmett A Co Inc inv stocks & bonds 743-7121  
2 Green Acres Realty 743-4478  
3 Speckert A Property Mgmt 742-8398  
4 Edward Ian L acct 742-7332  
5 State Senator 743-1828  
6 First American Title Insurance Co 743-4618

### STREET CONTINUED

321 American Cancer Society (Yuba-sutter Unit) 742-2896  
323 Buckley Dennis J Iwyr 743-7166  
Ferguson Michl W Iwyr 743-7186  
325 Kane Robt B 742-2876  
325 1/2 Bishop Eliz Mrs

### D ST INTERSECTS

409 General Motors Acceptance Corp finance 742-2452  
411 Ambrosia Music musical instruments also repr 743-1944  
413 Casa Carlos restr 742-7793  
HIGH ST INTERSECTS  
419 Elder Horace H Jr real est 742-5465  
Galligan Robt M & Associates Inc ins 742-3243

### 421 Vacant

421a Smith James O 742-2886  
421 1/2\*Buttz Virgil W Jr 742-8344

### 423 Apartments

1 Raquindin Eustaquid R 743-2340  
2 Leftridge Clyde  
3 Manat Nording  
4 No Return  
5 No Return  
6 Minyard Walter  
425 Otero Esther C Mrs @ 742-3626  
427 Cook Wm F  
E ST INTERSECTS  
505 Community Law Center 743-1883  
Yuba-Sutter Legal Center Iwyr 742-8289

13

### N A A C P orgn

509 Iden Wm R @ 743-3832  
517 Sullivan's (Ofc)  
WILLOW ST INTERSECTS  
524\*Mc Bride Jim  
524 1/2a No Return  
524 1/2b Glines Michl W 742-4114  
525a Vacant  
525b Noyan Patti L @ 743-3687  
526\*Farr Bruce 743-6798  
527 Speckert Ernest @ 742-0003  
528\*Jepsen Don 742-2894  
F ST INTERSECTS  
ORANGE ST INTERSECTS  
618 Little Irene M Mrs @ 743-7727  
G ST INTERSECTS  
701 No Return  
707 Groh Charles H @ 743-9438  
711 Durfor Raymond J 743-8034  
715\*Reeves Joe  
717 Strohmaier Walter F @ 742-2955  
719 Apartments

1\*Green Steven 742-7074  
2 Miller Jane M 742-7074  
3 Vacant  
4 Quinones Adrian 743-2882  
5 Sing Vern  
MAPLE ST INTERSECTS  
721 No Return  
725 Burrows Curtis B @ 743-2876  
H ST INTERSECTS  
807\*Owen Charles E @ 742-3187  
809 Magill Effie E Mrs  
814 No Return

### LEMON ST INTERSECTS

817 Du Vall Edna Mrs @ 743-6409  
818 Emerson Lottie Mrs 742-0836  
819 Sandoval Alice Mrs @ 742-4007  
825 Cummings Gary P @  
829 Mejia Frank P @ 742-8432

### I ST INTERSECTS

909\*Brummett Carol 743-4166  
912 Vacant  
915\*Kissel Clarence @ 743-0446  
916 Baldwin Dave

### PINE ST INTERSECTS

918 Davis Charles M @ 742-1644  
919 Dawson Wm R @ 743-7706  
920 Vines Giles G @ 742-7823  
924 Vacant  
927 Walley Eliza H Mrs @ 742-1298  
931 Atwater Page @ 742-2715

### J ST INTERSECTS

1012 Dunlap Electronics parts whol 742-7126

12

### 6TH ST (WHEATLAND)—FROM END OF A ST WEST TO SPRR TRACKS

ZIP CODE 95692  
A STREET INTERSECTS  
200 No Return  
207 Tarrant Nellie Mrs @ 633-2793

## CONTINENTAL WALLBOARD

COMPLETE DRY WALL SERVICE AND SUPPLY  
SHEET ROCK • PAINTING

673-7425

717 N. Palora Av.

Yuba City, CA (95991)

## STEPHEN A. CARTER REAL ESTATE

850 N. George Washington Blvd., Yuba City, Calif. 95991

Tel. (916) 674-5212



## CENTRAL MOTORS DATSUN INC.

226 Bridge St.  
Yuba City  
673-8497



Sales  
Service  
Leasing  
New and Used

Personalized Service Is The Difference  
Hub Realty  
Property Management  
642 Bridge St., 1st. Fl. 914-9113

PHONE  
674-9100 or 673-9111

HOMES - ACREAGE - RANCHES





# BROWN'S TOWN AND COUNTRY GAS CO.

SERVICE AS NEAR AS YOUR PHONE

TEL. 743-3976

5826 LINDHURST AV.

MARYSVILLE

# LAWRENCE MOVING & STORAGE CO.

PUC CAL T-97318, ICC MC-40497, AND AMTC ICC MC 2934

673-1986

720 ONSTOTT ROAD  
YUBA CITY, CALIFORNIA



Agent Area Mayflower Transit Co.



## RUDY J. DeVALENTINE, REALTOR

HOMES - RANCHES - FARMS  
ACREAGE - LOTS - COMMERCIAL

632 "C" Street, Marysville

Call 743-7358 or 742-6734

12

### 8TH ST (W)—Contd

- 208 Melendy Doris L Mrs @ 633-2286
- 209 Rains John W @ 633-4015
- 210 Keir John E @ 633-4722
- 211 Benson Kathleen Mrs @ 633-2951
- 212 Potts Russell L @

#### B STREET INTERSECTS

- 301 Webb Dean @ 633-4072
- 303 Danielson Henry @ 633-4576
- 304 Davis Wm E @ 633-2463
- 306 Vacant

- 307 Molina Augustine G @ 633-2210
- 309 Thompson Louise Mrs @ 633-2893
- 310 Locklear Bonnie 633-2259

- 311 Taylor Tim W @ 633-2684
- 313 Glenn Kenneth W @

#### C STREET INTERSECTS

- 403 Tom's Welding 633-4131
- 405a Fretz Kenneth P
- 405b Hern Vesta Mrs 633-2569

- 407a Berg Robt M 633-4612

#### SP CO TRACKS CROSS

### 7TH AV (OLIVEHURST)—FROM 4871 ARBOGA RD EAST TO POWERLINE RD

#### ZIP CODE 95961

- 1508 Sanderland Fay @
- 1522 Lowell H A @ 743-5780

- 1528\*Harris Pamela
- 1532 Johnson Kim 743-7435

- 1534\*Wood Joe A

#### PACIFIC AV ENDS

#### W P R R CROSSES

- 1576 Allen J G
- 1584 Perkins Faye B Mrs @ 671-2900

- 1585 Cape Ernest J @ 742-7212
- 1591 Raines Clyde J @ 743-8854

- 1592\*Koukal Curtis
- 1598 Vacant

#### BEAVER LA ENDS

- 1603 Rippey Frances A Mrs @ 743-7590
- 1608 Aniles Roy

- 1609 Derryberry Clara 742-2249

#### WESTERN AV INTERSECTS

- 1631 Ramirez Laurentina Mrs @ 743-3929
- 1632\*Flint Jack @ 743-7998

- 1641 Vacant
- 1643\*Dent Lee H 743-1122

- 1643a\*Cole Ricky L
- 1644 Frost Gladys Mrs @ 743-5168

- 1644½ Frost Faye @ 743-5312
- 1651 Turnbow Agnes B Mrs @

- 1651a Vacant
- 1655 Mc Crory Fred E 743-0093

- 1656\*Silvas Steve D 742-0135
- 1664 Skinner Billie E @ 742-4366

- 1665 Parker James W 742-3504
- 1670 Gentry Frank L @ 742-0684

- 1676 Cozad Karl A @ 743-7773
- 1682 Hood Ancie B @ 742-2791

- 1689 Stewart's Furniture & Clothing 742-4174

#### TULSA AV BEGINS

- 1703 Petty Edw R
- 1717 Mc Cracken Archie D 742-5060

- 1719 Newton Saw & Supply 742-4902
- 1725 Newton Saw & Sup (Stge)

#### OLIVEHURST AV INTERSECTS

- 1770 Doc's Patio Pizza & Chicken To Go 743-3555
- 1775 Vacant

- 1777 Chandler's Discount Parts auto sup 743-4333
- Chandler A L @ 743-4333

- 1778 Phillips Troy W @ 742-3339
- 1779 Voorhees Lois M Mrs 743-5679

- 1784 Crew Larry W @ 742-4055
- 1790 Michaels A

- 1791 Oliver Jimmy @ 743-2420
- 1794 Gordon William S @ 743-0686

#### OKMULGEE AV BEGINS

- 1809 Summers Kenneth M Jr 743-0925
- 1810\*Baker Roy

- 1813\*Hurley L D
- 1815 Vacant

- 1816 Lee James @
- 1821 Jeanne's Place bar 743-2830

- \*Thompson Sylvia
- 1822a\*Raymond Debra

- 1822b Dickerson William A
- 1822c Prock Robt G

- 1822d Vacant
- 1827 Endicott Alva @

- 1835a\*Mc Corkle Franklin
- 1835b\*Worley Clarence R

- 1835c\*Sutton David
- 1841 Sangston Raymond L @ 743-3934

- 1842 Vacant
- 1842a Bebout Wm @ 742-6337

- 1848\*Hammonds Timothy L 742-3047
- 1849\*Ruiz Betty

- 1849a\*Duira Judy
- 1849b Garcia Mary 743-6284

- 1849c\*Upton Wilbur
- 1856 Griffin Paul E @ 743-9451

- 1861 Massey Judy @ 742-6504
- 1862 Banuclos Joe L 743-8105

- 1865 La Master Geo @ 742-7246
- 1866 Stephens Merle @ 742-8366

- 1870 Owens Billie R 742-3450

#### FLEMING AV INTERSECTS

- 1879 Miller D B @ 742-9351
- 1890 Harper's Grocery 743-8335

- 1893\*Jackson Harold
- 1894 Sangston James @ 743-0606

- 1895a Vacant
- 1902 Rymel Lee Rev @ 742-0098

- 1908 Rymel Norman W
- 1925 Swearingin Calvin L @ 743-1645

- 1931 Jones Moses @ 743-2947
- 1932 Olivehurst Nazarene Church 742-3441

- 1937 Childers Ronnie P @ 743-8028

10

## SUPERIOR FENCE CO.

RON TOWNSEND & JIM GREGG

IF IT'S FENCING - WE HAVE IT

5653 Arboga Rd., Marysville (95901)

743-4272



## JOHN C. BAYES CO., Inc.

FORD - FAIRMONT - MUSTANG - FIESTA - THUNDERBIRD  
GRANADA - BRONCO - PINTO - TRUCKS - SALES, SERVICE  
COURRIER PICKUPS BY FORD

Auto Repairs

\* 24-Hour Tow Service

Phone 743-7307

11th And E. Streets, Marysville



Phone 743-7301

13

### 7TH AV (O)—Contd

- 1943\*Allen Jack G 743-0587
- 1946 Graham Bill W @ 743-4985
- 1949 Cole Joe A @

- 1950\*Furr Beverly A @ 742-8059
- 1956a Vacant

#### POWERLINE RD INTERSECTS

### 7TH ST (MARYSVILLE)—FROM 826 YUBA ST WEST

#### ZIP CODE 95901

#### WALNUT ST INTERSECTS

#### A ST INTERSECTS

- 102 Stassi's Fourth Ward tavern 742-9888
- 112 Apartments

- 1\*Yee Walter
- 2 Vacant

- 3 Biggs Dorothy M 742-7230
- 4 Brown James W 743-7694

- 116 Aberasturi Ramon R @ 742-1603

#### CHESTNUT ST INTERSECTS

- 120 Apartments
- 1 Pelvis Remo @ 742-4587

- 3\*Kim Dicky
- 4\*Nguyen Cough

- 124 Apartments
- 1 Yee Kelley L 742-6523

- 2 Clifton Robt 742-3701
- 3 Vacant

- 4\*Pearson Audrey L
- B ST INTERSECTS

- 214 Marysville Window Shade Mfg 742-6906
- 216 M A Y C Print Shop coml prntg 743-7655

#### ELM ST INTERSECTS

- 220\*Peters Chester
- 220½ Vacant

#### C ST INTERSECTS

- 310 Pink Trunk The used clo 742-3324
- 312 Lamon Apartments 742-2722

- 1 Vacant
- 2\*Stewart Kim 742-6602

- 3\*May Edw
- 4 Vacant

- 5 Pink Trunk (Annex)
- 6 Howard Wm D 742-2722

- 7 Barban Dinah
- 8\*Joseph Paula

- 9 Lamon Apts (Store Room)
- 10\*Wolfe Wm 742-0146

- 314 Mugler Marie Mrs 743-9687
- 314½ Kipp Verner A 742-6065

- 316 Carter Betty B Mrs 743-9663
- 316½\*Grubbs Carl 742-7530

#### OAK ST INTERSECTS

- 319 O'Sullivan Declan Rev 742-6461
- Saint Joseph's Roman Catholic Church 742-6461

- 329 Under Constr

13

### D ST INTERSECTS

- 404 Vacant
- 410 Hodge R M 742-8064

- 411 Laney Anita Antiques 742-8286
- Laney Francis E Realtor 742-8286

- 412 Dorsey Cors Mrs 743-0381
- 415 Morning Star Media Ministry 742-8714

- Morning Star Ministries 742-8525
- Russell & Boals Painting Co 742-8566

- King's Detail Shop auto detailing 673-4452
- 415½\*Stein Jason

- 416 Vacant
- HIGH ST INTERSECTS

- 417 Fuller Geo L @ 743-8023
- 421 Bennett Gary

#### E ST INTERSECTS

- 514 Mc Collum Manor Apartments
- 1 King Howard B 743-7684

- 2 No Return
- 3\*Martin Danl

- 4\*Bates Thaddeus 743-3286
- 5 Thompson Joseph R 742-0726

- 6\*Harrison Marie
- 7 Lewis

- 8 Griffin Veronica 742-0444
- 9 Byrd Ernestine N Mrs 743-2833

- 10 Tredway Ann Mrs 742-2434
- 11 Buschmann Alma Mrs 743-7571

#### WILLOW ST INTERSECTS

- 518 Pappas Har y K @ 742-2179
- 521 Vacant

- 522 Herrmann Margt M Mrs @ 743-7848
- 525 Lennox Sarah B @ 743-6628

- 530 Vacant
- F ST INTERSECTS

#### G ST INTERSECTS

- 714 Jones Hoye
- 716 Lassus M Eileen 742-6675

- 718\*Nelson Hay @ 743-5023
- 721 Malloy Jack @ 743-8402

- 722 Leger Harold J @ 742-0688
- 723 Townsend Hubert T @ 743-2314

- 725 Rodgers Ronald @ 743-8181
- 728 Spencer Norman T 742-2906

#### H ST INTERSECTS

- 811 Spencer Carl K @ 742-1525
- 815 Mc Daniel Lois R Mrs @ 742-2023

- 816 Porter Laverne
- LEMON ST INTERSECTS

- 817 Stirnaman Alva A Mrs @ 743-4049
- 818 Vacant

- 820 Vacant
- 822 Hamner Lloyd 743-0460

- 822½ Bridges Boyd 743-9910
- 824 Mc Vey David A @ 742-0175

- 827 No Return
- 830 Vacant

- 831 No Return
- I ST INTERSECTS

- 909 Cohiles Peter A @ 743-7843
- 912 Barnes Anne E Mrs 743-4385

- 915 Danzara Bruce Rev 742-0372



## Prudential Rusty Flanagin, Agent

THE PRUDENTIAL INSURANCE COMPANY OF AMERICA

BIG PUMAS SL  
Office: Tel. 671-2600

7 Years Service

Yuba City, CA (95991)  
Residence: Tel. 674-1355

OWN A PIECE OF THE ROCK



1127 Gray Av.

Yuba City, Ca. (95991)

520 Paloma Avenue

673-2154

Yuba City





# Marysville Plumbing and Building Supplies

FLOORING and CARPETING  
PLUMBING SUPPLIES - BUILDING MATERIALS  
Kitchen and Bathroom Fixtures

Marysville

5979 Lindhurst Road

Phones: 742-7179 and 742-7170

# J & R JANITORIAL SERVICE

RUGS - WINDOWS - FLOORS - COMMERCIAL BUILDINGS  
COMPLETE JANITORIAL SERVICE - PROFESSIONAL OFFICES

FREE ESTIMATES

YUBA CITY

673-4325

3 TOLEDO ST.



# Stirnaman Insurance Agency

INSURANCE AND REAL ESTATE

BENTON STIRNAMAN

725 D Street Marysville, Calif. (95901)

Tel. 742-8234

18

## 6TH AV (O)—Contd

- 1862 Herr La Veda V Mrs @ 742-7264
- 1866 Howell Suard H @ 742-3027
- 1867 No Return
- 1872 \* Hoffman J A
- 1877 Gray Floyd A @ 743-7833
- 1878 \* Dye Joe H @ 742-2944
- 1881 Ford Romy E @ 742-7423
- 1884 Gibson Richd L @ 743-1643

POWERLINE RD INTERSECTS

## 6TH ST (MARYSVILLE)

FROM 600 YUBA ST WEST

- ZIP CODE 95901
- WALNUT ST INTERSECTS
- A ST INTERSECTS
- 101 Southern Pacific Transportation Co 743-9291
- 118 Guerrica Jose A 742-1190
- CHESTNUT ST INTERSECTS
- 121 Imbler's Radio & T V Service 742-2445
- 124 D & D Signs 742-8123
- B ST INTERSECTS
- 207 Nelson's Shell Service 743-5002
- 219 Title Insurance & Trust Co 742-5581
- 221 Farmers Insurance Group 743-4623
- Midvalley Mortgage Co 742-8531
- 225 Arostegui Frank S dentist 743-3379
- Knapp Winfred A acct 745-5649
- Steel & Arostegue Islip Cooke & Guthrie lwyrs 742-3223
- 227 Vacant
- C ST INTERSECTS
- 303 Avco Thrift loans 743-7314
- 311 Vacant
- 315 Vacant
- OAK ST INTERSECTS
- 316 City Police Dept 743-5443
- City Poundmaster 743-5443
- 319 Office Building Rooms
- 1 Vacant
- 2 New York Life Insurance Co 743-2046
- 3 Vacant
- 4 No Return

- 5 Financial Appraisals Inc 743-6547
- 6 Brown Bros Adjusters 742-6458
- 7 First American Title Co Of Sutter Yuba 743-4618
- STREET CONTINUED**
- 321 American Cancer Society (Yuba-sutter Unit) 742-2896
- 323 Coats Wallace J lwyrr 742-7164
- 325 Kane Robt B 742-2676
- 325½ Bishop Eliz Mrs

## D ST INTERSECTS

- 409 General Motors Acceptance Corp finance 742-2452
- 411 First California Company stocks -bonds 743-7121
- 413 Casa Carlos restr 742-7793
- HIGH ST INTERSECTS**
- 419 Elder Horace H Jr real est 742-5465
- Galligan Robt M & Associates Inc ins 742-3243
- 421 Alsaker Myrtle Mrs 742-9158
- Otero Esther Mrs
- 421½ Boswell Margaret M Mrs 742-5450
- 423 Apartments
- 1 Diaz Francisco
- 2 Leftridge Clyde
- 3 \* Olfat A B
- 4 Moran Benjamin
- 5 \* Barbarian Wilma
- 6 Dominguez Joseph
- 425 Milligan Paul E @
- 427 Ehrich Naomi Mrs 742-3952
- E ST INTERSECTS**
- 505 Bryant Pearl E Mrs @ 742-1910
- 509 Iden Wm R @ 743-3832
- 517 Sullivan Emma P Mrs @ 743-6225
- WILLOW ST INTERSECTS**
- 524 Cote Margt E Mrs @ 742-4833
- 524½ Terrell Kenneth M
- 525 Apartments
- Noyan Patti L Mrs @ 743-3687
- 526½ Vacant
- 527 Speckert Ernest @ 742-2792
- F ST INTERSECTS**
- ORANGE ST INTERSECTS**

13

# Credit Bureau of Yuba And Sutter Counties

COLLECTIONS PHONE 743-2071  
CREDIT REPORTS PHONE 742-6441

616 C STREET

MARYSVILLE

17

## 6TH ST (M)—Contd

- 618 Little Delbert F @ 743-7727
- G ST INTERSECTS
- 701 Fette Dennis @
- 707 Groh Charles H @ 743-9438
- 711 Durfor R J 743-8034
- 715 Krotchie Michl M 743-0286
- 717 Strohmaier Walter F @ 742-2955
- 719 Apartments
- 1 Davenport John @ 742-4574
- 2 Vacant
- 3 \* Givan Ed R
- 4 Favela Concepcion
- 5 Streit Robt
- MAPLE ST INTERSECTS**
- 721 Turner Lowell J @ 743-1765
- 725 Burrows Curtis B 743-2876
- H ST INTERSECTS
- 807 Foster Vernon @ 742-3167
- 809 Magill Effie E Mrs
- 814 Williams John B 743-4088
- LEMON ST INTERSECTS**
- 817 Du Vall Edna Mrs @ 743-6409
- 818 Emerson Lottie Mrs 742-0836
- 819 Sandoval Hector C @ 742-4007
- 825 Cummings Gary P @ 743-4180
- 829 Mejia Frank P @ 742-8432
- I ST INTERSECTS
- 909 Berry Charles H @ 742-6147
- 912 Maulds Francis A 742-6590
- 915 \* Willinger Jo A 742-6187
- 916 Rockholt Harold L @ 743-7830
- PINE ST INTERSECTS**
- 918 Bowington Blanche E Mrs
- 919 Dawson Wm R @ 743-7706
- 920 Vines Giles G @ 742-7823
- 924 \* Neel Gale P @ 742-3344
- 927 Walley Geo E @ 742-1298
- 931 Atwater Page @ 742-2715
- J ST INTERSECTS
- 1012 Dunlap Electronics parts whol 742-7126
- 1051 Vacant

12

## 6TH ST (WHEATLAND)

FROM END OF A ST WEST  
TO SPRR TRACKS

- ZIP CODE 95692
- A STREET INTERSECTS

- 200 Vacant
- 207 Tarrant Nellie Mrs @ 633-2793
- 208 Melendy Doris @ 633-2286
- 209 Rains John W @ 633-4015
- 210 Vacant
- 211 \* Sparks Peggy J Mrs
- 212 Potts Russell L @
- B STREET INTERSECTS**
- 301 Webb Dean @ 633-4072
- 303 Hackobian Ruth Mrs
- 307 Molina Augustine G @ 633-2210
- 309 Thompson Donald L @ 633-2893
- 310 Stanley Alida A Mrs
- 311 \* Armstrong Gerald
- 313 Vacant
- C STREET INTERSECTS**
- 403 Tom's Welding wldg shop 633-4131
- 405a No Return
- 405b Vacant
- 407a \* Swearingen Yvonne M Mrs 633-2430
- 407b Furmidge Robt C 633-4359
- SP CO TRACKS CROSS

## 7TH AV (OLIVEHURST)

FROM 4871 ARBOGA RD  
EAST TO POWERLINE RD

- ZIP CODE 95961
- 1508 \* Wallace Sadie Mrs
- 1512 \* Johnson Wm
- 1516 \* Sanchez Shirley J Mrs
- 1522 Lowell H A @ 743-5780
- 1528 Vacant
- 1532 Vacant
- 1534 \* Barr William S
- PACIFIC AV ENDS**
- W P R R CROSSES**
- 1546 Hamby Mattie E Mrs @ 742-2692
- 1584 Perkins Joe G @ 743-3053
- 1585 Cape Ernest J @
- 1591 Raines Clyde @
- 1592 Vacant
- 1598 Taylor Bill
- BEAVER LA ENDS**
- 1603 Rippey Frances A Mrs @ 743-7590
- 1608 Vacant
- 1609 \* Castro Jesus
- 1614 \* Aniles Kath Mrs @

**NORMART PRINTING CO.**  
A SUBSIDIARY OF NORMART INCORPORATED  
Lithography • Engraving • Photography • Computerized  
Direct Mailings • Custom Camouflage Forms by U.S.  
Patent Number 3373664 • Rubber Stamps  
PHONE (916) 743-7676  
Marysville (95901)

**LAWRENCE MOVING & STORAGE CO.**  
673-1986  
720 ONSTOTT ROAD  
YUBA CITY, CALIFORNIA  
Agent Ace-Moving/Transit Co.



# AULD REALTY

JEAN AULD WIN. AULD  
OFFICE 673-2903  
HOME 743-0997

962 COOPER AVENUE



631 - 10th Street  
Marysville, California  
Phone 742-4670



## N. D. WISE, INC.

INSURANCE

770 PLUMAS STREET, YUBA CITY

PHONE 673-8266

18

### 6TH ST (M)—Contd

- 419 ELDER HORACE H JR REAL  
EST 742-5465  
GALLIGAN & HERSEY INS  
742-3243
- 421 VACANT
- 421½ BOSWELL MARGARET M  
MRS 742-5450
- 423 APARTMENTS  
HICKS GEO W 743-8374  
2 VACANT  
3 HALL EDW J  
4 DAVIS DON  
6 VACANT
- 425 AYALA BENJ
- 427 NO RETURN
- E ST INTERSECTS
- 505 BRYANT PEARL E MRS •  
742-1910
- 509 IDEN WM R • 743-3832
- 517 SULLIVAN EMMA P MRS •  
743-6225
- WILLOW ST INTERSECTS
- 524 COTE MARGT E MRS •  
742-4833
- 524½ KISSEE ROXANA
- 525A SHIPPEN ERNIE
- 525B NICKEL CHARLES  
743-0632
- 525C SQUIRES DAVID  
742-3050
- 526 NO RETURN
- 526½ BRYANT TONY
- 527 SPECKERT ERNEST •  
742-2792
- F ST INTERSECTS
- ORANGE ST INTERSECTS
- 618 LITTLE DELBERT F REAL  
EST • 743-7727
- G ST INTERSECTS
- 701 PETERS LEON W
- 707 GROH CHARLEY H •  
743-9438
- 715 BENSON HOWARD F JR  
742-8369
- 717 STROHMAIER WALTER F •  
742-2955
- 719 APARTMENTS
- 1 DAVENPORT JOHN •  
742-4574
- 2 WINTERS VIRGINIA MRS
- 3 RUISE JOSEPH  
742-0878
- 4 SELLERS CLYDE C
- 5 FLORES APOLANIO
- MAPLE ST INTERSECTS
- 721 GOODMAN LOUIS •  
742-0226
- 725 BURROWS CURTIS B  
743-2876

### ---H ST INTERSECTS

- 807 YARBROUGH EDITH W MRS  
742-3167
- 809 MILLER ELIZ MRS
- 814 WILLIAMS JOHN B  
743-4088
- LEMON ST INTERSECTS
- 817 DUVALL LESLIE •  
743-6409
- 818 EMERSON LOTTIE M MRS •  
742-0836
- 819 SANDOVAL HECTOR C •  
742-4007
- 825 LYTKEN LILLIAN MRS •  
742-0263
- 829 MEJIA FRANK P •  
742-8432
- I ST INTERSECTS
- 909 BERRY CHARLES H •  
742-6147
- 912 SHERMAN KENNETH S  
743-8752
- 915 VACANT
- 916 ROCKHOLT HAROLD R •  
743-7830
- PINE ST INTERSECTS
- 918 BOWINGTON BLANCHE E  
MRS
- 919 DAWSON WM R • 743-7706
- 920 VINES GILES G •  
742-7823
- 924 CHAPMAN LINDA MRS
- 927 WALLEY GEO E •  
742-1298
- 931 ATWATER PAGE •  
742-2715
- J ST INTERSECTS
- 1012 DUNLAP ELECTRONICS  
PARTS WHOL 742-7126
- 1051 VACANT

12

### 6TH ST (WHEATLAND)—FROM END OF A ST WEST TO SPRR TRACKS

- ZIP CODE 95692
- 100 SPRADLEY L A •
- A STREET INTERSECTS
- 207 TARRANT NELLIE MRS •  
633-2793
- 208 BISSO JAMES • 633-2718
- 209 RAINS J W • 633-4015
- 210 GORDON FRANK A •  
633-2240
- 212 POTTS RUSSELL L •
- B STREET INTERSECTS
- 305 WEBB DEAN D • 633-4072
- 309 THOMPSON DONALD L •  
633-2893

19

### 6TH ST (WL)—Contd

- 310 STANLEY ALIOA A  
633-2955
- 311 HERN LARRY L
- 313 COUNTY CONSTABLE  
633-2946
- HARVEY CLARENCE W •  
633-2946
- C STREET INTERSECTS
- 403 TOM'S WELDING 633-4131
- 405A HANSEN STEVEN
- 405B WAKECASTER NELLIE MRS
- 407A ROSE JOHN
- 407B VAUGHAN CLARKE  
633-2607
- 411 VACANT
- SP CO TRACKS CROSS

10

### 7TH AV (OLIVEHURST)—FROM 4871 ARBOGA RD EAST TO POWERLINE RD

- ZIP CODE 95961
- 1508 THOMAS ALICE 742-1450
- 1512 FLEMING WM S 743-5434
- 1516 VAN TASSEL ALVIN •
- 1522 LOWELL HORACE A •  
743-9953
- 1528 MULKEY NORMAN MRS
- 1532 WILKEY DAVID
- 1534 VACANT
- PACIFIC AV ENDS
- W P R R CROSSES
- 1546 HAMBY LINDEN R •  
742-2692
- 1576 VACANT
- 1584 PERKINS JOE G •  
743-3053
- 1585 CAPE ERNEST J •  
742-1385
- 1591 WHITE GEO R •  
742-2779
- 1592 VACANT
- 1598 JACKSON JIMMY T  
742-7989
- BEAVER LA ENDS
- 1603 RIPPEY FRANCES A MRS  
• 743-7590
- 1608 GREGG E G •
- 1609 VACANT
- 1614 SMITH HELEN MRS
- 1618 VACANT
- WESTERN AV INTERSECTS
- 1631 RAMIREZ VICENTE •  
743-5902
- 1632 SMITH MARVIN L •  
742-0074
- 1638 VACANT
- 1641 VACANT
- 1643 HENDERSON BILLY W
- 1643½ HEWETT CHARLES E
- 1644 VACANT
- 1646 FOSHEE JEWELL MRS  
742-6674
- 1651 TURNBOW LEON •  
743-8983

- 1655 KINSLOW JOHN 743-0284
- 1664 SKINNER BILLIE E •  
742-4366
- 1665 VACANT
- 1667 VACANT
- 1670 GENTRY FRANK L •  
742-0684
- 1676 COZAD KARL A •  
743-7773
- 1682 JACKSON SHERMAN L •  
743-5037
- 1699 VACANT
- TULSA AV BEGINS
- 1703 CLINTON TED 742-2168
- 1717 MC CRACKEN ARCHIE D  
742-6673
- 1719 HEWETT'S LAWNMOWER  
REPAIR 742-6796
- 1725 OLIVEHURST FOUNTAIN  
LUNCH RESTR •  
742-3635
- OLIVEHURST AV  
INTERSECTS
- 1765 VACANT
- 1770 GAY'S BARGAIN STORE  
USED FURN 743-8469
- 1773 VACANT
- 1777 OLIVEHURST GENERAL  
FEED STORE 743-2580
- 1778 HUSTON EULA MRS •  
743-8952
- PHILLIPS TROY W •  
742-3339
- 1779 VOORHEES LOIS
- 1784 VACANT
- 1790 STACKS VIOLA MRS  
743-2129
- 1791 ROAM EFRAIN 743-3139
- 1794 ALLISON DELLA MRS  
742-2933
- OKMULGEE AV BEGINS
- 1809 MC REE NAN MRS  
742-4847
- 1810 BAKER ELLA J MRS •  
742-4834
- 1810A DAVIS ROSIE MRS •
- 1811 VACANT
- 1815 GIBBS LINDEN J  
743-2305
- 1816 SNOW WM H
- 1821 JEANNE'S PLACE
- 1822 GODFREY JEF C •  
742-5781
- 1822A MAPEL ARTIE
- 1827 ENDICOTT ALVA R •
- 1830 KEAHEY MARION
- 1830½ DAVIS CLARA MRS •
- 1835A GILLHAM THOS •
- 1835B FINNEY HUGO
- 1836 VACANT
- 1841 CRUZ RAYMOND
- 1842 VACANT
- 1848 WHITEAKER CORBIN C  
743-7640
- 1849 SAGE JAMES R 743-5315
- 1856 GRIFFIN PAUL •  
743-9451



**Coy L. Vaughn**  
General Building Contractor

SPECIALIZING IN NEW HOMES

970 CLARK AVENUE  
YUBA CITY, CALIF. 95991

BUS. PHONE 673-8655  
RES. PHONE 743-5194

**FEATHER RIVER TRAILER SALES**

NEW AND USED MOBILE HOMES

872 Onstott Road

Yuba City

Phone 673-3614



**JOHN  
C.  
CARLIN**



**REAL  
ESTATE  
—  
RANCHES  
—  
3 1 7  
5th STREET  
Marysville**

**PHONE  
742-5121**

**TITLE INSURANCE and TRUST CO.**

COMPLETE TITLE AND ESCROW SERVICE

319 6th STREET, MARYSVILLE—PHONE 742-5581  
809 PLUMAS STREET, YUBA CITY — PHONE 742-8841



**BALDWIN**  
**Contracting Company, Inc.**  
General Engineering Contractors  
9th and Yuba Streets MARYSVILLE  
Phone 742-5141

**READY  
MIXED  
CONCRETE  
—  
ROCK - SAND  
GRAVEL**

18

**6TH (M)—Contd**

509 Iden Wm R @ 743-3832  
517 Sullivan Emma P Mrs @  
743-6225

**Willow intersects**

520 Vacant  
522 Vacant  
524 Cote Margt E Mrs @  
742-4833

524½ Johnson Jas B  
525 Hogan Larry E 743-1925  
rear Handley Richd K 743-0305  
526 Webster Dean H 742-4042  
526½ Vacant  
527 Smith Hazel H Mrs @  
742-3948

**F intersects**

**Orange intersects**

618 Little F Delbert @ real est  
743-7727

**G intersects**

701 Gomes Cecilia C @  
743-9624  
707 Groh Charley H @  
743-9438  
711 Burrows Curtis B @  
742-2276

715 Vacant  
rear Robey Lucretia  
717 Strohmaier Walter F @  
742-2955

719 Barney Clark W

**Maple intersects**

721 Goodman Louis @ 742-0226  
725 Brown Donald L 743-3035

**H intersects**

807 Yarbrough Edith W Mrs  
742-3167  
808 Miller Eliz Mrs 743-6026  
814 Williams John B 743-4088  
**Lemon intersects**

817 Duvall Leslie A @  
743-6409  
818 Emerson Geo S @ 742-0836  
819 Vacant  
825 Lytken Lillian Mrs @  
742-0263

829 Vacant

**I intersects**

912 D'Arcy Jeannette Mrs  
743-1237  
915 Baker Donald L 743-6767  
916 McDonald Thelma E Mrs  
742-9139

**Pine intersects**

918 Brown Mylene Mrs  
742-1180  
919 Dawson Wm R @ 742-7706  
920 Vines Giles G 742-7823  
924 Vacant  
927 Walley Geo E @ 742-1298

931 Atwater Page @ 742-2715  
**J intersects**  
1012 Dunlap's Electronics  
parts whol  
742-7126  
1051 Cal Packing Corp plant  
743-5418

12

**6TH (Wheatland)—From end of  
A west to SPRR tracks**

100 Spradley Monk @  
**A intersects**

207 Vacant  
209 Rains J W @ 633-4015  
210 Gordon Frank A @  
212 Potts Russell L @

**B intersects**

305 Webb Frank D @ 633-4072  
309 Thompson Donald L @  
633-2893

310a Stanley Alida A Mrs @  
633-2955

310b Stringer Roy L @  
633-4157

311 Foster Gerald W  
313 Constable (ofc) 633-2946  
Harvey Clarence W @  
633-2946

**C intersects**

403 Mateofsky Garage auto  
repr 633-4164

**SPRR crosses**

10

**6TH AVENUE (Olivehurst)—  
From about 1 blk west of  
4978 Western av WPRR east  
to Powerline rd**

1561 Holmes Lydia A Mrs @  
742-6123  
1568 Landers Chas B @  
742-5377  
1571 Beach A Clifton @  
742-0954

1579 Hensley Jimmy  
1582 Favors Elvin R @  
743-9421

1589 Allen Curtis H @  
742-1041

1590 Hiseley Robt C @  
742-9243

1594 Essary Branchford R @  
742-2784

1595 Henry Melvin D @  
742-3827

1595a Hughes Etta B Mrs @  
743-6197

1604 Jones Harvey E @  
743-7553

1609 Gilmore ----



19

**6TH AV (OH)—Contd**

1612 No Return

**Western av intersects**

1629 Rose Roy @ 743-9405  
1630 Dorris Bertie C Mrs @  
742-8363  
1635 Oliver J C @ 742-4737  
1638 Simpson Franklin D  
743-5046

1638a Novak Carol M Mrs  
1639 Guinn Arlis M 743-4083

1645 Conejo Frank C @  
742-5601

1652 Rhoades Walter R @  
1653 Clelan Lester G @  
743-0454

1658 Rhoades Jack O 742-0278  
1661 Risner Herbert A @

1668 Startt Willie L @ 7  
742-7759

1669 Wooten Gene W @  
743-0286

1673 Schroeder Helen W Mrs  
1677 Brown Jas P @ 742-4228

1678 Sampley Jas D @  
743-2185

**Tulsa av ends**

1691 Minor Maude J @  
743-7114

1692 Norris Dewey B @  
743-7406

1703 Vacant  
1704 Jernigan Ossie Mrs @  
742-0886

1707 Whitmire Frances Mrs  
742-3141

1715a Vacant  
1715b Vacant

1721 Wood Pearl Mrs 742-5800  
1721a Sutton H B

1722 Draper Allen D  
1722a Vacant

1737 Nicholson Zeno T  
743-0029

**Olivehurst av intersects**

1767 Phillips Michl J @  
1768 Bullard Nursing Home  
742-2878

1771 Vacant  
1774 Wilson Mary A Mrs @  
742-5303

1778 Stanberry Donald L  
772-4073

1779 Jones Harley J 743-9828

1784 Henson Biddie M Mrs  
743-8591

1785 Parker Jas W @ 743-1056  
1787 Johnson Otis D 742-7584

1790 No Return  
1791 Under Constn

1794 Thomas Geo A 742-1140  
1794a Vacant

1794b Vacant  
1794c Mabory Perry M

1794d Walden Jack  
1794e No Return

1799 Walker Everett D @  
742-7086

1802 Walker Wm S @  
1803 Smith Helen F Mrs  
742-9233

1809 Neel Wm E @  
1810 Yates Jas @

1813 Hattean Eva Mrs @  
743-2724

1814 Merriamn Bert @  
742-6389

1821 Sarten Raymond T @  
743-0550

1822 Vacant

1826 Flynn Jas W  
1834 Wilden Leon O @ 742-0060  
1835 Redding Martin S @  
742-4817

1838 Wilden Jessie E @  
742-9206

1839 Ghrist Bessie M Mrs @  
1840 Cape Lillie L Mrs @  
743-7512

1847 Vacant

1848 Woods Chas E @ 742-4380  
1848a Vacant

1852 Maness Wm M @  
1853 Vacant

1853a Ownbey Muerl H @  
742-4078

1861 VanWinkle Russell  
742-9186

1861a Hoffman Ernest  
1861b Nelson Harold

1862 Herr Harold J 742-7264  
1862a Vacant

1866 Howell Suard H @  
742-3027

1867 Owens Delmer @  
742-4030

1872 Hoffman Jacob A @  
743-2226

**FOSTER FLOOR COMPANY**

LAYING—SANDING—REFINISHING  
COMPLETE FLOOR COVERING—LINOLEUM—TILE—CARPET  
FREE ESTIMATES—ALL WORK GUARANTEED

312 TEEGARDEN AVENUE

CALL 743-1160

YUBA CITY

# Research Summary for City Directory Abstract

**Site Location**

Wheatland EIR  
6th Street  
Wheatland, CA

**HIG Project #**

2050721

**Client Project #**

54673

**Date Created**

05/07/2021



Historical  
Information  
Gatherers

**Conducted For**

Envirosite Corporation  
2 Corporate Drive  
Shelton, CT

---

HIG has produced a city directory abstract for one or more streets associated with the site location indicated above. The publications used to create the CD Abstract are listed below.

---

The information below is taken directly from the city directory books. The following are definitions as they are found in the Haines books:

XXXX = is no phone, no people or non-published phone.

600 XXXX = Correct address only. No other information.

X Streetname = intersecting cross street

**Publication year, publisher and title**

2019 Haines North Sacramento Valley

2011 Haines North Sacramento Valley

2006 Haines North Sacramento Valley

2001-02 Haines North Sacramento Valley

1995-96 Haines North Sacramento Valley

1990 Haines North Sacramento Valley

1985 Haines North Sacramento Valley

**Abstract Section 1- This section includes the city directory data sorted by address.**

**1953 Spenceville Road**

2019	PETERS Jennifer
2019	SOLIZ Gregory T
2011	XXXX
2006	STUTLER Jarrett
2001-02	SHARK Jody

**1955 Spenceville Road**

2019	GIBSON Johnny
2011	GIBSON Mary E

**1957 Spenceville Road**

2019	PATTERSON Roland M
2011	PATTERSON Roland
2006	PATTERSON Roland
2001-02	PATTERSON Roland
1995-96	AMNEUS Nan
1995-96	PATTERSON Roland
1995-96	WHIPPLE Lauren
1990	PATTERSON Roland
1985	PATTERSON ROLAND

**1979 Spenceville Road**

2006	MCCOY Denney
------	--------------

**1989 Spenceville Road**

2019	MAAN Sukhminder Singh
2011	BARNETT Wm S
2006	BARNETT Wm S
2001-02	BANETT Wm S

**2009 Spenceville Road**

2011	XXXX
2001-02	HORST E C
2001-02	HURTADO Antonio
2001-02	RAMOS Fidel
1995-96	HORST E C
1995-96	RAMOS Fidel
1995-96	HURTADO Antonio
1990	HORST E C



1990	RAMOS Fidel
1990	STINEMAN Bob
1990	HURTADO Antonio
1985	RAMOS FIDEL
1985	STINEMAN BOB

#### 2031 Spenceville Road

2019	GILBERT John
------	--------------

#### 2047 Spenceville Road

2019	NAGLE Taylor
2011	XXXX
2006	BEAMAN Mark

#### 2094 Spenceville Road

2019	RICE James
2019	RICE James E
2011	RICE Jas E
2006	RICE Jas E
2001-02	RICE Jas E
1995-96	RICE James E
1990	RICE James E
1985	RICE JAMES E

#### 2176 Spenceville Road

2011	NICHOLAS Gregory
2006	HERN Larry
2006	NICHOLAS Gregory
2001-02	HERN Larry
1995-96	WALTZ Price M
1990	MCELWAIN Keith
1990	WALTZ Price M
1985	WALTZ PRICE M

#### 2282 Spenceville Road

2019	ALVARADO Ricardo D
2006	FLEMING Cleve

**Abstract Section 2: This section includes the city directory data sorted by the year the city directory was published.**

#### 2019

1953	PETERS Jennifer
------	-----------------



1953	SOLIZ Gregory T
1955	GIBSON Johnny
1957	PATTERSON Roland M
1989	MAAN Sukhminder Singh
2031	GILBERT John
2047	NAGLE Taylor
2094	RICE James
2094	RICE James E
2282	ALVARADO Ricardo D

#### 2011

1953	XXXX
1955	GIBSON Mary E
1957	PATTERSON Roland
1989	BARNETT Wm S
2009	XXXX
2047	XXXX
2094	RICE Jas E
2176	NICHOLAS Gregory
	X JASPER LN

#### 2006

1953	STUTLER Jarrett
1957	PATTERSON Roland
1979	MCCOY Denney
1989	BARNETT Wm S
2047	BEAMAN Mark
2094	RICE Jas E
2176	HERN Larry
2176	NICHOLAS Gregory
	X JASPER LN
2282	FLEMING Cleve

#### 2001-02

1953	SHARK Jody
1957	PATTERSON Roland
1989	BANETT Wm S
2009	HORST E C
2009	HURTADO Antonio
2009 #A	RAMOS Fidel

2094 RICE Jas E

2176 HERN Larry

#### 1995-96

1957 AMNEUS Nan

1957 PATTERSON Roland

1957 WHIPPLE Lauren

2009 HORST E C

2009 RAMOS Fidel

2009 #B HURTADO Antonio

2094 RICE James E

2176 WALTZ Price M

#### 1990

1957 PATTERSON Roland

2009 HORST E C

2009 RAMOS Fidel

2009 #A STINEMAN Bob

2009 #B HURTADO Antonio

2094 RICE James E

2176 MCELWAIN Keith

2176 WALTZ Price M

#### 1985

1957 PATTERSON ROLAND

2009 RAMOS FIDEL

2009 #A STINEMAN BOB

2094 RICE JAMES E

2176 WALTZ PRICE M

# HIG Research Summary

## Site Location

Wheatland EIR  
6th Street  
Wheatland, CA

## Requested by

Envirosite Corporation  
2 Corporate Drive  
Shelton, CT

## HIG Project #

2050721

## Client Project #

54673

## Date Created

05/07/2021



This Research Summary identifies the products and services provided by Historical Information Gatherers, Inc. (HIG) for the above referenced site location. All products are provided as PDFs unless otherwise noted.

## City Directory Pages/Abstracts

**Research Methodology:** A search was conducted for city directories that include coverage of the site area using HIG's City Directory Collection and other sources, if needed. Directories for the following years were identified for the site area. A comma between date ranges indicates a gap of 10 years or more in available city directories:

*Marysville-YubaCity; (1923-1993)*

*NorthSacramentoValley; (1985-2019)*

The above listed directories were reviewed at approximate 5 year intervals to determine if the street(s) specified in the order were included in the directories and had listings for the site area. HIG attempted to identify former street names and aliases and if identified, these were also included in the review.

**Research Results:** City directory information, when provided, was used to create a multi-page file(s) named CD- followed by the street name. When City Directory Pages are provided, the publication name and date are shown at the top of each page. When a City Directory abstract is provided, the first page of the abstract includes the relevant publication information. The years of coverage identified for each street and any identified historical street names are as follows:

*6th Street: (1964-2019)*

*Camp Beale HWY / Spenceville Road: (1985-2019)*

## FIM+ Maps

The HIG Historical Map Collection and the United States Library of Congress Map Collection were searched for fire insurance maps (FIMs), real estate atlases and similar maps for the site location and adjoining properties. These maps were used to create a multi-page file named FIM+Maps. The maps have title blocks that include the map publisher, year the map was created and, if applicable, the year the map was last updated. The years provided are:

*1890, 1899, 1909, 1928, 1931*

## Disclaimer & Limitation of Liability

This Research Summary and the related documents and images provided by Historical Information Gatherers (hereafter referred to as the "Site Specific HIG Data") contain information obtained from a variety of public and private sources. Additional information for the site and surrounding properties may exist. Accordingly, there can be no guaranty or warranty that the information provided is complete for its particular intended purpose. No warranty expressed or implied, is made whatsoever in connection with the Site Specific HIG Data. Historical Information Gatherers specifically disclaims the making of any such warranties, including without limitation, merchantability or fitness for a particular purpose. Historical Information Gatherers, its officers, employees and independent contractors cannot be held liable to anyone for any loss or damage, whether arising out of errors or omissions, negligence, accident or any other cause, resulting directly or indirectly from any information provided or any information not provided in the Site Specific HIG Data. Any liability on the part of Historical Information Gatherers is strictly limited to a refund equal to the amount paid for the Site Specific HIG Data.

## HIG Copyright Notice

This Research Summary and the selection, arrangement and compilation of Site Specific HIG Data are the property of Historical Information Gatherers. © Copyright 2021 by Historical Information Gatherers, Inc. All rights reserved. The person or entity that ordered and paid for the Site Specific HIG Data is granted a personal, non-assignable, limited license to reproduce the Site Specific HIG Data solely for purposes of providing supporting documentation for reports produced for the site location which is noted on page one of this Research Summary. Any other reproduction or other use of the Site Specific HIG Data in any media or format, in whole or in part, is expressly prohibited without prior written permission from Historical Information Gatherers, and the person or entity that ordered and paid for the Site Specific HIG Data assumes all liability for the making of any such reproductions.



## Licensing Agreement

The licensing agreement between Historical Information Gatherers and infoGroup provides that Historical Information Gatherers may create photocopies or reproductions of portions of Polk City Directories, Hill-Donnelley Criss-Cross Directories and other directories under infoGroup copyright. The licensing agreement also permits the person or entity that ordered and paid for the Site Specific HIG Data to include photocopies or reproductions of portions of Polk City Directories, Hill-Donnelley Criss-Cross Directories and other directories under infoGroup copyright as supporting documents for reports produced for the site which is the subject of the Site Specific HIG Data.



# Research Summary for City Directory Abstract

**Site Location**

Wheatland EIR  
6th Street  
Wheatland, CA

**Conducted For**

Envirosite Corporation  
2 Corporate Drive  
Shelton, CT

**HIG Project #**

2050721

**Client Project #**

54673

**Date Created**

05/07/2021



Historical  
Information  
Gatherers

---

HIG has produced a city directory abstract for one or more streets associated with the site location indicated above. The publications used to create the CD Abstract are listed below.

---

The information below is taken directly from the city directory books. The following are definitions as they are found in the Haines books:

XXXX = is no phone, no people or non-published phone.

600 XXXX = Correct address only. No other information.

X Streetname = intersecting cross street

**Publication year, publisher and title**

2019 Haines North Sacramento Valley

2011 Haines North Sacramento Valley

2006 Haines North Sacramento Valley

2001-02 Haines North Sacramento Valley

1995-96 Haines North Sacramento Valley

1990 Haines North Sacramento Valley

1985 Haines North Sacramento Valley

**Abstract Section 1- This section includes the city directory data sorted by address.**

**200 6th Street**

2019	BENNETT Cornell M Jr
2011	BENNETT Keri
2006	BENNETT Cornell
2001-02	XXXX
1995-96	COTY Charles H
1990	COTY Charles H

**202 6th Street**

1990	TARRANT Nelle
------	---------------

**206 6th Street**

2019	GLYNN Bob
2011	ELPHICK E
2006	ELPLICK E
2001-02	ELPLICK E
1995-96	NICHOLETTI Robert

**207 6th Street**

2019	POTTER Anita L
2011	POTTER A L
2006	POTTER A L
2001-02	POTTER A L
1995-96	TARRANT Nelle
1985	TARRANT NELLE

**208 6th Street**

2019	EXPINOLA Cynthia M
2019	JOHNSON Minette
2011	XXXX
2006	VERDOORN Jay
2001-02	XXXX
1995-96	MELENDY Doris
1990	MELENDY Doris
1985	MELENDY DORIS

**209 6th Street**

2011	RAINS John
2006	RAINS John
2006	RAINS Karon



2001-02	RAINS Ruby
1995-96	RAINS Ruby
1990	RAINS Ruby
1985	RAINS RUBY

#### 210 6th Street

2019	JANKOWSKI Rocco A
2011	KNAPEK Aaron
2006	HALL James
2001-02	HOLLAWAY Jas L
2001-02	HOLLAWAY Roxie
1995-96	HOLLAWAY Jas L
1995-96	HOLLAWAY Roxie
1990	HOLLAWAY Jas L
1990	HOLLAWAY Rexie

#### 211 6th Street

2019	BENSON Jeni
2011	BENSON Jeni
2006	BENSON Theodore

#### 212 6th Street

2019	WILLIAMS Christine L
2011	JAKS Carl
2001-02	XXXX

#### 300 6th Street

2019	HERBERT Christline L
2019	TOMEI Rob
2011	TOMEI Robert
2006	HERBERT Richard Sr

#### 301 6th Street

2019	SODERLUND Jason C
2011	XXXX
2006	XXXX
2001-02	XXXX
1995-96	XXXX
1990	GLENN John
1990	GLENN Marje

#### 302 6th Street

2019	THOMAS James
2011	MCINTIRE Jimmy
2006	MCINTIRE Jimmy

#### 303 6th Street

2019	XXXX
2011	XXXX
2006	ROCHE Dennis
2001-02	ROCHE Dennis
1990	ROBERTS Chas L

#### 304 6th Street

2019	UBIAS Juan
2011	UBIAS Juan M
2006	UBIAS Juan M
1995-96	BARNES Timothy
1990	SULLVAN Debra
1985	SULLIVAN DEBRA

#### 306 6th Street

2019	WEBB Frank Dean Jr
2011	XXXX
2006	POLECAT Steve
2006	WEBB Frank Jr
2001-02	BIERLY John D
1995-96	STANLEY Alida A
1990	STANLEY Alida A
1985	STANLEY ALIDA A

#### 307 6th Street

2019	MOLINA Augustin
2019	MOLINA Edna G
2011	MOLINA Augustin G
2006	MOLINA Augustin G
2001-02	MOLINA Augustin G
1995-96	MOLINA A G
1990	MOLINA A G
1985	MOLINA A G

#### 308 6th Street

2019	KESTERSON James M
------	-------------------

2011	KESTERSON Paula
2006	KESTERSON Mark

#### 309 6th Street

2019	BROCKMEYER Amy
2011	XXXX
2001-02	XXXX
1995-96	XXXX
1990	XXXX
1985	THOMPSON LOUISE

#### 310 6th Street

2019	WEBB Frank Jr
2011	XXXX
2006	XXXX
2001-02	STANLEY Alida A
1985	NASH BARBARA J

#### 311 6th Street

2019	WILLIAMS Wyvona Kaye
2011	ROQUE Calvin
2006	ROQUE Mary
2001-02	XXXX
1995-96	XXXX
1990	XXXX
1985	DENNIS JACK R

#### 313 6th Street

2019	SLATON Jacob A
2011	BRYANT Kacie J
2006	XXXX
2001-02	XXXX
1995-96	XXXX
1990	MEDEIROS S L

#### 315 6th Street

2019	SHOGREN Ashley
2011	BUSHLLING Susan
2006	BUSHLING Eric

#### 403 6th Street

2006	MULLEN Patrick
------	----------------



2001-02	XXXX
1995-96	XXXX
1990	XXXX

#### 405 6th Street

2006	VARGAS Antonio
2001-02	XXXX

#### 407 6th Street

2019	ELLISON Desiree C
2011	XXXX
2006	PATTERSON Vickie
2001-02	SHEPARD Tanya M
1990	UNDERHILL Marie A
1985	HULSEY ROSE
1985	POPE BEVERLY A
1985	STEWART DOROTHY R

#### 408 6th Street

2001-02	BARNES Franklin Barry
2001-02	HATCH Roberta
2001-02	VAGLE S
1990	BEILBY Tom
1990	DOVE Kent
1990	DUFFY Gerry

#### 412 6th Street

2019	LAM Hali N
------	------------

#### 413 6th Street

2019	WHEATLAND LAUNDROMAT
2011	WHEATLAND LAUNDROMT
2006	BO Tim
2006	WHEATLAND LAUNDROMT
2001-02	WHEATLAND LAUNDROMT
1995-96	WHEATLAND LAUNDROM

#### 420 6th Street

2019	MIDHA Sanjiy
------	--------------

#### 710 6th Street

2019	BURTON Keith
2011	GOFORTH Marshall

2006	GOFORTH Marshall
2001-02	GOFORTH Marshall
2001-02	GOFORTH Munell
1995-96	GOFORTH Marshall
1995-96	GOFORTH Muriel
1990	GOFFORTH Marshall
1990	GOFORTH Muriel

**Abstract Section 2: This section includes the city directory data sorted by the year the city directory was published.**

2019	
200	BENNETT Cornell M Jr
206	GLYNN Bob
207	POTTER Anita L
208	EXPINOLA Cynthia M
208	JOHNSON Minette
210	JANKOWSKI Rocco A
211	BENSON Jeni
212	WILLIAMS Christine L
300	HERBERT Christline L
300	TOMEI Rob
301	SODERLUND Jason C
302	THOMAS James
303	XXXX
304	UBIAS Juan
306	WEBB Frank Dean Jr
307	MOLINA Augustin
307	MOLINA Edna G
308	KESTERSON James M
309	BROCKMEYER Amy
310	WEBB Frank Jr
311	WILLIAMS Wyvona Kaye
313	SLATON Jacob A
315	SHOGREN Ashley
407	ELLISON Desiree C
412	LAM Hali N
413	WHEATLAND LAUNDROMAT

420	MIDHA Sanjiy
710	BURTON Keith
2011	
200	BENNETT Keri
206	ELPHICK E
207	POTTER A L
208	XXXX
209	RAINS John
210	KNAPEK Aaron
211	BENSON Jeni
212	JAKS Carl
	X MAIN ST
	X B ST
300	TOMEI Robert
	X C ST
301	XXXX
302	MCINTIRE Jimmy
303	XXXX
304	UBIAS Juan M
306	XXXX
307	MOLINA Augustin G
308	KESTERSON Paula
309	XXXX
310	XXXX
311	ROQUE Calvin
313	BRYANT Kacie J
315	BUSHLLING Susan
407	XXXX
413	WHEATLAND LAUNDROMT
710	GOFORTH Marshall
2006	
200	BENNETT Cornell
206	ELPLICK E
207	POTTER A L
208	VERDOORN Jay
209	RAINS John
209	RAINS Karon

210	HALL James
211	BENSON Theodore
	X MAIN ST
	X B ST
300	HERBERT Richard Sr
	X C ST
301	XXXX
302	MCINTIRE Jimmy
303	ROCHE Dennis
304	UBIAS Juan M
306	POLECAT Steve
306	WEBB Frank Jr
307	MOLINA Augustin G
308	KESTERSON Mark
310	XXXX
311	ROQUE Mary
313	XXXX
315	BUSHLING Eric
403	MULLEN Patrick
405	VARGAS Antonio
407	PATTERSON Vickie
413	BO Tim
413	WHEATLAND LAUNDROMT
710	GOFORTH Marshall

# 2001-02

200	XXXX
206	ELPLICK E
207	POTTER A L
208	XXXX
209	RAINS Ruby
210	HOLLAWAY Jas L
210	HOLLAWAY Roxie
212	XXXX
301	XXXX
303	ROCHE Dennis
306	BIERLY John D
307	MOLINA Augustin G



309	XXXX
310	STANLEY Alida A
311	XXXX
313	XXXX
403	XXXX
405	XXXX
407	SHEPARD Tanya M
408	BARNES Frankln Barry
408	HATCH Roberta
408	VAGLE S
413	WHEATLAND LAUNDROMT
710	GOFORTH Marshall
710	GOFORTH Munell

#### 1995-96

200	COTY Charles H
206	NICHOLETTI Robert
207	TARRANT Nelle
208	MELENDY Doris
209	RAINS Ruby
210	HOLLAWAY Jas L
210	HOLLAWAY Roxie
301	XXXX
304	BARNES Timothy
306	STANLEY Alida A
307	MOLINA A G
309	XXXX
311	XXXX
313	XXXX
403	XXXX
413	WHEATLAND LAUNDROM
710	GOFORTH Marshall
710	GOFORTH Muriel

#### 1990

200	COTY Charles H
202	TARRANT Nelle
208	MELENDY Doris
209	RAINS Ruby

210	HOLLAWAY Jas L
210	HOLLAWAY Rexie
301	GLENN John
301	GLENN Marje
303	ROBERTS Chas L
304	SULLVAN Debra
306	STANLEY Alida A
307	MOLINA A G
309	XXXX
311	XXXX
313	MEDEIROS S L
403	XXXX
407	UNDERHILL Marie A
408	BEILBY Tom
408	DOVE Kent
408	DUFFY Gerry
710	GOFFORTH Marshall
710	GOFORTH Muriel

## 1985

207	TARRANT NELLE
208	MELENDY DORIS
209	RAINS RUBY
304	SULLIVAN DEBRA
306	STANLEY ALIDA A
307	MOLINA A G
309	THOMPSON LOUISE
310	NASH BARBARA J
311	DENNIS JACK R
407	HULSEY ROSE
407	POPE BEVERLY A
407	STEWART DOROTHY R

# Sutter Tire Service, Inc.

R. Floyd Langille, President, George Humlick, Vice President

NEW - USED - RETREADED

Phone: 673-9024

511 Second St.

YUBA CITY, CALIF. 95991

# LEE'S CANTON RESTAURANT

CHINESE - AMERICAN FOODS  
OPEN 11 A.M. DAILY - CLOSED MONDAYS  
LUNCHES - DINNERS - ORDERS TO GO

673-2970 OR 673-9931

511 REEVES AV.

YUBA CITY

## MASTER VAN & STORAGE INC.

FREE ESTIMATES  
AGENT FOR GLOBAL VAN LINES  
TEL. 742-8549

623 14th St.

Marysville

10

### 5TH ST (M)—Contd

1012 Stones Sew & Vac 743-8840  
1013 U S A F Recruiting Sta 742-6681  
1015 Farmers Insurance Group 742-8518  
1019 Midvalley Leasing Inc auto 742-5596

### 6TH AV (OLIVEHURST)—FROM ABOUT 1 BLK WEST OF 49TH WESTERN AV EAST TO POWERLINE RD 1 SOUTH OF 5TH AV

ZIP CODE 95961  
1561a Williams Lawrence A @ 743-7297  
1562 Stevens Robt 743-4365  
1568 Reynolds B L  
1571 Beach A Clifton @ 742-0954  
1579 Goss Willie @ 742-9287  
1582 Favors Leona F Mrs @ 743-5252  
1589 Allen Curtis H @ 742-0141  
1590 Hiseley Robt C @ 742-9243  
1594 Essary Pearl B Mrs @ 742-2784  
1595 No Return  
1595b Haddix Ken @ 742-8423  
1601\*Jackson Dave @  
1609 Vacant  
1612 Jones Harvey E @ 743-7553  
1612a Vacant  
1614 Vacant

### WESTERN AV INTERSECTS

1629 Rose Roy @ 743-9405  
1630 Dorris Bertie C Mrs @  
1635 Patterson Victor @ 743-6825  
1638 Thompson Gilbert L  
1638a Rosas Miguel  
1639 Potter Harold E @ 742-4083  
1645 No Return  
1646\*Scarberry Gene L @ 742-0241  
1652 Rhoades Edna Mrs @  
1653 Clelan Lester G @ 743-5003  
1658\*Laymanze Chester @ 742-7814  
1661 Harbour John W @ 742-5314  
1668 Sims Andrew @ 742-0120  
1669 Wooten Gene W @ 743-1915

### Home Owners Maintenance Service

1673\*Fitzgerald Tom  
1677 Brown James P @ 743-9915  
1678 Herring Robt @

### TULSA AV ENDS

1691 Minor Maude J Mrs @ 743-7114  
1692 Norris Dewey B @ 743-7406  
1695\*Shelton Cecil @ 742-7053  
1703\*Mc Millin Laura Mrs 742-7996  
1704 Jernigan Oasie B Mrs @ 742-6773  
1707 Holly Clarence R @ 742-0500  
1715\*Raineri Joseph A  
1721 Vacant  
Apartments  
1\*Pickard David A 743-8026  
2 Harner Cindy  
3 De Lozier Kevin R  
4 Vacant  
1722 Draper Alan @

1737\*Jones Ray  
OLIVEHURST AV INTERSECTS  
1767 Vacant  
1768 Lapaz Manor Rest Home 742-3155  
Hill Roy  
1771 Trotter Jessie B @ 743-6312  
1774 Parnell James V @ 742-4865  
1778\*Aguiar Augustine  
1779 Jones Flora Mrs @ 743-9828  
1784 Stansberry Don L @ 743-0192  
1785 Darwin James R @ 743-8941  
1787 Benningfield Mary  
1790 Sarten Lawrence W @ 743-2555  
1791 Walker Everett D @ 742-7086  
1794 Sanchez Shirley  
1794a Spencer Doris A Mrs @ 742-4996  
1794c\*Parker James  
1794d Fowler Cora  
1794e\*Shelton Edna  
1799\*Chavez Jesse 742-4877  
1802\*Rodriguez Anthony @  
1803\*Tilden Junior L  
1809\*Lane Larry J 742-4187  
1810\*Vargas J M @ 742-7725  
1813\*Neil Ted @  
1814 Campbell Jack J @  
1821 Brundage George E @ 743-9641  
1822 Vacant  
1826 Flynn Larry 742-9331  
1833 Smith Charles J @ 743-3714  
1834\*Spears John  
1834 1/2 Vacant  
1835 Vacant  
1838\*Cochran Ralph  
1839\*Myers Arnold 742-4495  
1840 Cape Lillie L Mrs @ 743-7512  
1847\*Braudrick John M  
1848 Woods Charles E @ 743-2133  
1852 Clevenger Dan @ 742-1544  
1853\*Steele Rae  
1853a\*Adams Frank  
1861 Vacant  
1861a Vacant  
1861b Garcia Andrew L  
1862 Herr La Veda V Mrs @ 742-7264  
1866 Howell Suard H @ 742-3027  
1867\*Skivvy Ralph 742-4141  
1872\*Fuller James 743-7237  
1877 Gray Floyd A @ 743-7833  
1878 Buchanan Wm E 743-5796  
1881 Ford Romy E @ 742-7423  
1884\*Urgianas Del O  
POWERLINE RD INTERSECTS

### 6TH ST (MARYSVILLE)—FROM 600 YUBA ST WEST

ZIP CODE 95901  
WALNUT ST INTERSECTS  
A ST INTERSECTS  
101 Southern Pacific Transportation Co  
railroads 743-9291

5

## Credit Bureau of Yuba And Sutter Counties

COLLECTIONS PHONE (916) 743-2071  
CREDIT REPORTS PHONE (916) 742-6441

825 9th ST.

MARYSVILLE

11

### 6TH ST (M)—Contd

118 Harshbarger Benson Jr 742-1190  
CHESTNUT ST INTERSECTS  
121 Imier's Radio & T V Service 742-2445  
124 D & D Signs 742-8123  
B ST INTERSECTS  
207 Nelson's Shell Service 743-5002  
219 Title Insurance & Trust Co 742-5581  
221 Farmers Insurance Group 743-4623  
225 Kawahara James K dentist 743-3379  
Stenger James A acct 742-3348  
Arostegui Ialip Cooke Marquez Epley  
Gengler Poulos Iwrys 742-3223  
229 Pathways detoxification center 743-4008  
C ST INTERSECTS  
303 Avco Thrift finance co 743-7314  
OAK ST INTERSECTS  
316 City Police Dept 743-5443  
City Poundmaster 674-8800  
319 Office Building  
Rooms  
1 Larkin Emmett A Co Inc inv stocks & bonds 743-7121  
2 Green Acres Realty 743-4478  
3 Speckert A Property Mgmt 742-8398  
4 Edward Ian L acct 742-7332  
5 State Senator 743-1828  
6 First American Title Insurance Co 743-4618

### STREET CONTINUED

321 American Cancer Society (Yuba-sutter Unit) 742-2896  
323 Buckley Dennis J Iwyr 743-7166  
Ferguson Michl W Iwyr 743-7186  
325 Kane Robt B 742-2876  
325 1/2 Bishop Eliz Mrs

### D ST INTERSECTS

409 General Motors Acceptance Corp finance 742-2452  
411 Ambrosia Music musical instruments also repr 743-1944  
413 Casa Carlos restr 742-7793  
HIGH ST INTERSECTS  
419 Elder Horace H Jr real est 742-5465  
Galligan Robt M & Associates Inc ins 742-3243

421 Vacant  
421a Smith James O 742-2886  
421 1/2\*Buttz Virgil W Jr 742-8344

### 423 Apartments

1 Raquindin Eustaquid R 743-2340  
2 Leftridge Clyde  
3 Manat Nording  
4 No Return  
5 No Return  
6 Minyard Walter  
425 Otero Esther C Mrs @ 742-3626  
427 Cook Wm F  
E ST INTERSECTS  
505 Community Law Center 743-1883  
Yuba-Sutter Legal Center Iwyr 742-8289

13

N A A C P orgn  
509 Iden Wm R @ 743-3832  
517 Sullivan's (Ofc)  
WILLOW ST INTERSECTS  
524\*Mc Bride Jim  
524 1/2a No Return  
524 1/2b Glines Michl W 742-4114  
525a Vacant  
525b Noyan Patti L @ 743-3687  
526\*Farr Bruce 743-6798  
527 Speckert Ernest @ 742-0003  
528\*Jepsen Don 742-2894  
F ST INTERSECTS  
ORANGE ST INTERSECTS  
618 Little Irene M Mrs @ 743-7727  
G ST INTERSECTS  
701 No Return  
707 Groh Charles H @ 743-9438  
711 Durfor Raymond J 743-8034  
715\*Reeves Joe  
717 Strohmaier Walter F @ 742-2955  
719 Apartments

1\*Green Steven 742-7074  
2 Miller Jane M 742-7074  
3 Vacant  
4 Quinones Adrian 743-2882  
5 Sing Vern  
MAPLE ST INTERSECTS  
721 No Return  
725 Burrows Curtis B @ 743-2876  
H ST INTERSECTS  
807\*Owen Charles E @ 742-3187  
809 Magill Effie E Mrs  
814 No Return

### LEMON ST INTERSECTS

817 Du Vall Edna Mrs @ 743-6409  
818 Emerson Lottie Mrs 742-0836  
819 Sandoval Alice Mrs @ 742-4007  
825 Cummings Gary P @  
829 Mejia Frank P @ 742-8432

### I ST INTERSECTS

909\*Brummett Carol 743-4166  
912 Vacant  
915\*Kissel Clarence @ 743-0446  
916 Baldwin Dave

### PINE ST INTERSECTS

918 Davis Charles M @ 742-1644  
919 Dawson Wm R @ 743-7706  
920 Vines Giles G @ 742-7823  
924 Vacant  
927 Walley Eliza H Mrs @ 742-1298  
931 Atwater Page @ 742-2715

### J ST INTERSECTS

1012 Dunlap Electronics parts whol 742-7126

12

### 6TH ST (WHEATLAND)—FROM END OF A ST WEST TO SPRR TRACKS

ZIP CODE 95692  
A STREET INTERSECTS  
200 No Return  
207 Tarrant Nellie Mrs @ 633-2793

## CONTINENTAL WALLBOARD

COMPLETE DRY WALL SERVICE AND SUPPLY  
SHEET ROCK • PAINTING

673-7425

717 N. Palora Av.

Yuba City, CA (95991)

## STEPHEN A. CARTER REAL ESTATE

850 N. George Washington Blvd., Yuba City, Calif. 95991

Tel. (916) 674-5212



## CENTRAL MOTORS DATSUN INC.

226 Bridge St.  
Yuba City  
673-8497



Sales  
Service  
Leasing  
New and Used

Personalized Service Is The Difference  
Hub Realty  
Property Management  
642 Bridge St., 1st. Fl. 914-9113

HOMES - ACREAGE - RANCHES

PHONE  
674-9100 or 673-9111

752 Colton Avenue, Yuba City



# BROWN'S TOWN AND COUNTRY GAS CO.

SERVICE AS NEAR AS YOUR PHONE

TEL. 743-3976

5826 LINDHURST AV.

MARYSVILLE

# LAWRENCE MOVING & STORAGE CO.

PUC CAL T-97318, ICC MC-40497, AND AMTC ICC MC 2934

673-1986

720 ONSTOTT ROAD  
YUBA CITY, CALIFORNIA



Agent Area Mayflower Transit Co.



## RUDY J. DeVALENTINE, REALTOR

HOMES - RANCHES - FARMS  
ACREAGE - LOTS - COMMERCIAL

632 "C" Street, Marysville

Call 743-7358 or 742-6734

12

### 8TH ST (W)—Contd

- 208 Melendy Doris L Mrs @ 633-2286
- 209 Rains John W @ 633-4015
- 210 Keir John E @ 633-4722
- 211 Benson Kathleen Mrs @ 633-2951
- 212 Potts Russell L @

#### B STREET INTERSECTS

- 301 Webb Dean @ 633-4072
- 303 Danielson Henry @ 633-4576
- 304 Davis Wm E @ 633-2463
- 306 Vacant

- 307 Molina Augustine G @ 633-2210
- 309 Thompson Louise Mrs @ 633-2893
- 310 Locklear Bonnie 633-2259

- 311 Taylor Tim W @ 633-2684
- 313 Glenn Kenneth W @

#### C STREET INTERSECTS

- 403 Tom's Welding 633-4131
- 405a Fretz Kenneth P
- 405b Hern Vesta Mrs 633-2569

- 407a Berg Robt M 633-4612

#### SP CO TRACKS CROSS

### 7TH AV (OLIVEHURST)—FROM 4871 ARBOGA RD EAST TO POWERLINE RD

#### ZIP CODE 95961

- 1508 Sanderland Fay @
- 1522 Lowell H A @ 743-5780

- 1528\*Harris Pamela
- 1532 Johnson Kim 743-7435

- 1534\*Wood Joe A

#### PACIFIC AV ENDS

#### W P R R CROSSES

- 1576 Allen J G
- 1584 Perkins Faye B Mrs @ 671-2900

- 1585 Cape Ernest J @ 742-7212
- 1591 Raines Clyde J @ 743-8854

- 1592\*Koukal Curtis
- 1598 Vacant

#### BEAVER LA ENDS

- 1603 Rippey Frances A Mrs @ 743-7590

- 1608 Aniles Roy
- 1609 Derryberry Clara 742-2249

#### WESTERN AV INTERSECTS

- 1631 Ramirez Laurentina Mrs @ 743-3929

- 1632\*Flint Jack @ 743-7998
- 1641 Vacant

- 1643\*Dent Lee H 743-1122

- 1643a\*Cole Ricky L
- 1644 Frost Gladys Mrs @ 743-5168

- 1644½ Frost Faye @ 743-5312
- 1651 Turnbow Agnes B Mrs @

- 1651a Vacant
- 1655 Mc Crory Fred E 743-0093

- 1656\*Silvas Steve D 742-0135
- 1664 Skinner Billie E @ 742-4366

- 1665 Parker James W 742-3504
- 1670 Gentry Frank L @ 742-0684

- 1676 Cozad Karl A @ 743-7773
- 1682 Hood Ancie B @ 742-2791

- 1689 Stewart's Furniture & Clothing 742-4174

#### TULSA AV BEGINS

- 1703 Petty Edw R
- 1717 Mc Cracken Archie D 742-5060

- 1719 Newton Saw & Supply 742-4902
- 1725 Newton Saw & Sup (Stge)

10

#### OLIVEHURST AV INTERSECTS

- 1770 Doc's Patio Pizza & Chicken To Go 743-3555
- 1775 Vacant

- 1777 Chandler's Discount Parts auto sup 743-4333
- Chandler A L @ 743-4333

- 1778 Phillips Troy W @ 742-3339
- 1779 Voorhees Lois M Mrs 743-5679

- 1784 Crew Larry W @ 742-4055
- 1790 Michaels A

- 1791 Oliver Jimmy @ 743-2420
- 1794 Gordon William S @ 743-0686

#### OKMULGEE AV BEGINS

- 1809 Summers Kenneth M Jr 743-0925
- 1810\*Baker Roy

- 1813\*Hurley L D
- 1815 Vacant

- 1816 Lee James @
- 1821 Jeanne's Place bar 743-2830

- \*Thompson Sylvia
- 1822a\*Raymond Debra

- 1822b Dickerson William A
- 1822c Prock Robt G

- 1822d Vacant
- 1827 Endicott Alva @

- 1835a\*Mc Corkle Franklin
- 1835b\*Worley Clarence R

- 1835c\*Sutton David
- 1841 Sangston Raymond L @ 743-3934

- 1842 Vacant
- 1842a Bebout Wm @ 742-6337

- 1848\*Hammonds Timothy L 742-3047
- 1849\*Ruiz Betty

- 1849a\*Duira Judy
- 1849b Garcia Mary 743-6284

- 1849c\*Upton Wilbur
- 1856 Griffin Paul E @ 743-9451

- 1861 Massey Judy @ 742-6504
- 1862 Banuclos Joe L 743-8105

- 1865 La Master Geo @ 742-7246
- 1866 Stephens Merle @ 742-8366

- 1870 Owens Billie R 742-3450
- 1879 Miller D B @ 742-9351

- 1890 Harper's Grocery 743-8335
- 1893\*Jackson Harold

- 1894 Sangston James @ 743-0606
- 1895a Vacant

- 1902 Rymel Lee Rev @ 742-0098
- 1908 Rymel Norman W

- 1925 Swearingen Calvin L @ 743-1645
- 1931 Jones Moses @ 743-2947

- 1932 Olivehurst Nazarene Church 742-3441
- 1937 Childers Ronnie P @ 743-8028

## SUPERIOR FENCE CO.

RON TOWNSEND & JIM GREGG

IF IT'S FENCING - WE HAVE IT

5653 Arboga Rd., Marysville (95901)

743-4272



## JOHN C. BAYES CO., Inc.

FORD - FAIRMONT - MUSTANG - FIESTA - THUNDERBIRD  
GRANADA - BRONCO - PINTO - TRUCKS - SALES, SERVICE  
COURRIER PICKUPS BY FORD

Auto Repairs  
11th And E. Streets, Marysville

\* 24-Hour Tow Service Phone 743-7307



Phone 743-7301

13

### 7TH AV (O)—Contd

- 1943\*Allen Jack G 743-0587
- 1946 Graham Bill W @ 743-4985
- 1949 Cole Joe A @

- 1950\*Furr Beverly A @ 742-8059
- 1956a Vacant

#### POWERLINE RD INTERSECTS

### 7TH ST (MARYSVILLE)—FROM 526 YUBA ST WEST

#### ZIP CODE 95901

#### WALNUT ST INTERSECTS

#### A ST INTERSECTS

- 102 Stassi's Fourth Ward tavern 742-9888
- 112 Apartments

- 1\*Yee Walter
- 2 Vacant

- 3 Biggs Dorothy M 742-7230
- 4 Brown James W 743-7694

- 116 Aberasturi Ramon R @ 742-1603
- CHESTNUT ST INTERSECTS

#### 120 Apartments

- 1 Pelvis Remo @ 742-4587
- 3\*Kim Dicky

- 4\*Nguyen Cough
- 124 Apartments

- 1 Yee Kelley L 742-6523
- 2 Clifton Robt 742-3701

- 3 Vacant
- 4\*Pearson Audrey L

#### B ST INTERSECTS

- 214 Marysville Window Shade Mfg 742-6906
- 216 M A Y C Print Shop coml prntg 743-7655

#### ELM ST INTERSECTS

- 220\*Peters Chester
- 220½ Vacant

#### C ST INTERSECTS

- 310 Pink Trunk The used clo 742-3324
- 312 Lamon Apartments 742-2722

- 1 Vacant
- 2\*Stewart Kim 742-6602

- 3\*May Edw
- 4 Vacant

- 5 Pink Trunk (Annex)
- 6 Howard Wm D 742-2722

- 7 Barban Dinah
- 8\*Joseph Paula

- 9 Lamon Apts (Store Room)
- 10\*Wolfe Wm 742-0146

- 314 Mugler Marie Mrs 743-9687
- 314½ Kipp Verner A 742-6065

- 316 Carter Betty B Mrs 743-9663
- 316½\*Grubbs Carl 742-7530

#### OAK ST INTERSECTS

- 319 O'Sullivan Declan Rev 742-6461
- Saint Joseph's Roman Catholic Church 742-6461

- 329 Under Constr

13

### D ST INTERSECTS

- 404 Vacant
- 410 Hodge R M 742-8064

- 411 Laney Anita Antiques 742-8286
- Laney Francis E Realtor 742-8286

- 412 Dorsey Cors Mrs 743-0381
- 415 Morning Star Media Ministry 742-8714

- Morning Star Ministries 742-8525
- Russell & Boals Painting Co 742-8566

- King's Detail Shop auto detailing 673-4452
- 415½\*Stein Jason

- 416 Vacant
- HIGH ST INTERSECTS

- 417 Fuller Geo L @ 743-8023
- 421 Bennett Gary

#### E ST INTERSECTS

- 514 Mc Collum Manor Apartments
- 1 King Howard B 743-7684

- 2 No Return
- 3\*Martin Danl

- 4\*Bates Thaddeus 743-3286
- 5 Thompson Joseph R 742-0726

- 6\*Harrison Marie
- 7 Lewis

- 8 Griffin Veronica 742-0444
- 9 Byrd Ernestine N Mrs 743-2833

- 10 Tredway Ann Mrs 742-2434
- 11 Buschmann Alma Mrs 743-7571

#### WILLOW ST INTERSECTS

- 518 Pappas Har y K @ 742-2179
- 521 Vacant

- 522 Herrmann Margt M Mrs @ 743-7848
- 525 Lennox Sarah B @ 743-6628

- 530 Vacant
- F ST INTERSECTS

#### G ST INTERSECTS

- 714 Jones Hoye
- 716 Lassus M Eileen 742-6675

- 718\*Nelson Hay @ 743-5023
- 721 Malloy Jack @ 743-8402

- 722 Leger Harold J @ 742-0688
- 723 Townsend Hubert T @ 743-2314

- 725 Rodgers Ronald @ 743-8181
- 728 Spencer Norman T 742-2906

#### H ST INTERSECTS

- 811 Spencer Carl K @ 742-1525
- 815 Mc Daniel Lois R Mrs @ 742-2023

- 816 Porter Laverne
- LEMON ST INTERSECTS

- 817 Stirnaman Alva A Mrs @ 743-4049
- 818 Vacant

- 820 Vacant
- 822 Hamner Lloyd 743-0460

- 822½ Bridges Boyd 743-9910
- 824 Mc Vey David A @ 742-0175

- 827 No Return
- 830 Vacant

- 831 No Return
- I ST INTERSECTS

- 909 Cohiles Peter A @ 743-7843
- 912 Barnes Anne E Mrs 743-4385

- 915 Danzara Bruce Rev 742-0372



## Prudential Rusty Flanagin, Agent

THE PRUDENTIAL INSURANCE COMPANY OF AMERICA



BIG PUMAS SL  
Office: Tel. 671-2600

7 Years Service

Yuba City, CA (95901)  
Residence: Tel. 674-1355

OWN A PIECE OF THE ROCK



1127 Gray Av.

Yuba City, Ca. (95901)

520 Paloma Avenue

673-2154

Yuba City



# Marysville Plumbing and Building Supplies

FLOORING and CARPETING  
PLUMBING SUPPLIES - BUILDING MATERIALS  
Kitchen and Bathroom Fixtures

Marysville

5979 Lindhurst Road

Phones: 742-7179 and 742-7170

# J & R JANITORIAL SERVICE

RUGS - WINDOWS - FLOORS - COMMERCIAL BUILDINGS  
COMPLETE JANITORIAL SERVICE - PROFESSIONAL OFFICES

FREE ESTIMATES

YUBA CITY

673-4325

3 TOLEDO ST.



# Stirnaman Insurance Agency

INSURANCE AND REAL ESTATE

BENTON STIRNAMAN

725 D Street Marysville, Calif. (95901)

Tel. 742-8234

18

## 6TH AV (O)—Contd

- 1862 Herr La Veda V Mrs @ 742-7264
- 1866 Howell Suard H @ 742-3027
- 1867 No Return
- 1872 \* Hoffman J A
- 1877 Gray Floyd A @ 743-7833
- 1878 \* Dye Joe H @ 742-2944
- 1881 Ford Romy E @ 742-7423
- 1884 Gibson Richd L @ 743-1643

POWERLINE RD INTERSECTS

## 6TH ST (MARYSVILLE)

FROM 600 YUBA ST WEST

- ZIP CODE 95901
- WALNUT ST INTERSECTS
- A ST INTERSECTS
- 101 Southern Pacific Transportation Co 743-9291
- 118 Guerrica Jose A 742-1190
- CHESTNUT ST INTERSECTS
- 121 Imbler's Radio & T V Service 742-2445
- 124 D & D Signs 742-8123
- B ST INTERSECTS
- 207 Nelson's Shell Service 743-5002
- 219 Title Insurance & Trust Co 742-5581
- 221 Farmers Insurance Group 743-4623
- Midvalley Mortgage Co 742-8531
- 225 Arostegui Frank S dentist 743-3379
- Knapp Winfred A acct 745-5649
- Steel & Arostegue Islip Cooke & Guthrie lwyrs 742-3223
- 227 Vacant
- C ST INTERSECTS
- 303 Avco Thrift loans 743-7314
- 311 Vacant
- 315 Vacant
- OAK ST INTERSECTS
- 316 City Police Dept 743-5443
- City Poundmaster 743-5443
- 319 Office Building Rooms
- 1 Vacant
- 2 New York Life Insurance Co 743-2046
- 3 Vacant
- 4 No Return

- 5 Financial Appraisals Inc 743-6547
- 6 Brown Bros Adjusters 742-6458
- 7 First American Title Co Of Sutter Yuba 743-4618
- STREET CONTINUED**
- 321 American Cancer Society (Yuba-sutter Unit) 742-2896
- 323 Coats Wallace J lwyrr 742-7164
- 325 Kane Robt B 742-2676
- 325½ Bishop Eliz Mrs

## D ST INTERSECTS

- 409 General Motors Acceptance Corp finance 742-2452
- 411 First California Company stocks -bonds 743-7121
- 413 Casa Carlos restr 742-7793
- HIGH ST INTERSECTS**
- 419 Elder Horace H Jr real est 742-5465
- Galligan Robt M & Associates Inc ins 742-3243
- 421 Alsaker Myrtle Mrs 742-9158
- Otero Esther Mrs
- 421½ Boswell Margaret M Mrs 742-5450
- 423 Apartments
- 1 Diaz Francisco
- 2 Leftridge Clyde
- 3 \* Olfat A B
- 4 Moran Benjamin
- 5 \* Barbarian Wilma
- 6 Dominguez Joseph
- 425 Milligan Paul E @
- 427 Ehrich Naomi Mrs 742-3952
- E ST INTERSECTS**
- 505 Bryant Pearl E Mrs @ 742-1910
- 509 Iden Wm R @ 743-3832
- 517 Sullivan Emma P Mrs @ 743-6225
- WILLOW ST INTERSECTS**
- 524 Cote Margt E Mrs @ 742-4833
- 524½ Terrell Kenneth M
- 525 Apartments
- Noyan Patti L Mrs @ 743-3687
- 526½ Vacant
- 527 Speckert Ernest @ 742-2792
- F ST INTERSECTS**
- ORANGE ST INTERSECTS**

13

# Credit Bureau of Yuba And Sutter Counties

COLLECTIONS PHONE 743-2071  
CREDIT REPORTS PHONE 742-6441

616 C STREET

MARYSVILLE

17

## 6TH ST (M)—Contd

- 618 Little Delbert F @ 743-7727
- G ST INTERSECTS
- 701 Fette Dennis @
- 707 Groh Charles H @ 743-9438
- 711 Durfor R J 743-8034
- 715 Krotchie Michl M 743-0286
- 717 Strohmaier Walter F @ 742-2955
- 719 Apartments
- 1 Davenport John @ 742-4574
- 2 Vacant
- 3 \* Givan Ed R
- 4 Favela Concepcion
- 5 Streit Robt
- MAPLE ST INTERSECTS**
- 721 Turner Lowell J @ 743-1765
- 725 Burrows Curtis B 743-2876
- H ST INTERSECTS
- 807 Foster Vernon @ 742-3167
- 809 Magill Effie E Mrs
- 814 Williams John B 743-4088
- LEMON ST INTERSECTS**
- 817 Du Vall Edna Mrs @ 743-6409
- 818 Emerson Lottie Mrs 742-0836
- 819 Sandoval Hector C @ 742-4007
- 825 Cummings Gary P @ 743-4180
- 829 Mejia Frank P @ 742-8432
- I ST INTERSECTS
- 909 Berry Charles H @ 742-6147
- 912 Maulds Francis A 742-6590
- 915 \* Willinger Jo A 742-6187
- 916 Rockholt Harold L @ 743-7830
- PINE ST INTERSECTS**
- 918 Bowington Blanche E Mrs
- 919 Dawson Wm R @ 743-7706
- 920 Vines Giles G @ 742-7823
- 924 \* Neel Gale P @ 742-3344
- 927 Walley Geo E @ 742-1298
- 931 Atwater Page @ 742-2715
- J ST INTERSECTS
- 1012 Dunlap Electronics parts whol 742-7126
- 1051 Vacant

12

## 6TH ST (WHEATLAND)

FROM END OF A ST WEST  
TO SPRR TRACKS

- ZIP CODE 95692
- A STREET INTERSECTS

- 200 Vacant
- 207 Tarrant Nellie Mrs @ 633-2793
- 208 Melendy Doris @ 633-2286
- 209 Rains John W @ 633-4015
- 210 Vacant
- 211 \* Sparks Peggy J Mrs
- 212 Potts Russell L @
- B STREET INTERSECTS**
- 301 Webb Dean @ 633-4072
- 303 Hackobian Ruth Mrs
- 307 Molina Augustine G @ 633-2210
- 309 Thompson Donald L @ 633-2893
- 310 Stanley Alida A Mrs
- 311 \* Armstrong Gerald
- 313 Vacant
- C STREET INTERSECTS**
- 403 Tom's Welding wldg shop 633-4131
- 405a No Return
- 405b Vacant
- 407a \* Swearingen Yvonne M Mrs 633-2430
- 407b Furmidge Robt C 633-4359
- SP CO TRACKS CROSS

## 7TH AV (OLIVEHURST)

FROM 4871 ARBOGA RD  
EAST TO POWERLINE RD

- ZIP CODE 95961
- 1508 \* Wallace Sadie Mrs
- 1512 \* Johnson Wm
- 1516 \* Sanchez Shirley J Mrs
- 1522 Lowell H A @ 743-5780
- 1528 Vacant
- 1532 Vacant
- 1534 \* Barr William S
- PACIFIC AV ENDS**
- W P R R CROSSES**
- 1546 Hamby Mattie E Mrs @ 742-2692
- 1584 Perkins Joe G @ 743-3053
- 1585 Cape Ernest J @
- 1591 Raines Clyde @
- 1592 Vacant
- 1598 Taylor Bill
- BEAVER LA ENDS**
- 1603 Rippey Frances A Mrs @ 743-7590
- 1608 Vacant
- 1609 \* Castro Jesus
- 1614 \* Aniles Kath Mrs @



# NORMART PRINTING CO.

A SUBSIDIARY OF NORMART INCORPORATED

lithography • Linotypes • Photography • Computerized  
Direct Mailings • Custom Camouflage Forms by U.S.  
Patent Number 3373664 • Rubber Stamps

PHONE (916) 743-7676

Marysville (95901)



# LAWRENCE MOVING & STORAGE CO.

Agent Area-Marysville Transit Co.

673-1986

720 ONSTOTT ROAD  
YUBA CITY, CALIFORNIA



# AULD REALTY

JEAN AULD WIN. AULD  
OFFICE 673-2903  
HOME 743-0997



962 COOPER AVENUE

631 - 10th Street  
Marysville, California  
Phone 742-4670



## N. D. WISE, INC.

INSURANCE

770 PLUMAS STREET, YUBA CITY

PHONE 673-8266

18

### 6TH ST (M)—Contd

- 419 ELDER HORACE H JR REAL  
EST 742-5465  
GALLIGAN & HERSEY INS  
742-3243
- 421 VACANT
- 421½ BOSWELL MARGARET M  
MRS 742-5450
- 423 APARTMENTS  
HICKS GEO W 743-8374  
2 VACANT  
3 HALL EDW J  
4 DAVIS DON  
6 VACANT
- 425 AYALA BENJ
- 427 NO RETURN
- E ST INTERSECTS
- 505 BRYANT PEARL E MRS •  
742-1910
- 509 IDEN WM R • 743-3832
- 517 SULLIVAN EMMA P MRS •  
743-6225
- WILLOW ST INTERSECTS
- 524 COTE MARGT E MRS •  
742-4833
- 524½ KISSEE ROXANA
- 525A SHIPPEN ERNIE
- 525B NICKEL CHARLES  
743-0632
- 525C SQUIRES DAVID  
742-3050
- 526 NO RETURN
- 526½ BRYANT TONY
- 527 SPECKERT ERNEST •  
742-2792
- F ST INTERSECTS
- ORANGE ST INTERSECTS
- 618 LITTLE DELBERT F REAL  
EST • 743-7727
- G ST INTERSECTS
- 701 PETERS LEON W
- 707 GROH CHARLEY H •  
743-9438
- 715 BENSON HOWARD F JR  
742-8369
- 717 STROHMAIER WALTER F •  
742-2955
- 719 APARTMENTS
- 1 DAVENPORT JOHN •  
742-4574
- 2 WINTERS VIRGINIA MRS
- 3 RUISE JOSEPH  
742-0878
- 4 SELLERS CLYDE C
- 5 FLORES APOLANIO
- MAPLE ST INTERSECTS
- 721 GOODMAN LOUIS •  
742-0226
- 725 BURROWS CURTIS B  
743-2876

### ---H ST INTERSECTS

- 807 YARBROUGH EDITH W MRS  
742-3167
- 809 MILLER ELIZ MRS
- 814 WILLIAMS JOHN B  
743-4088
- LEMON ST INTERSECTS
- 817 DUVALL LESLIE •  
743-6409
- 818 EMERSON LOTTIE M MRS •  
742-0836
- 819 SANDOVAL HECTOR C •  
742-4007
- 825 LYTKEN LILLIAN MRS •  
742-0263
- 829 MEJIA FRANK P •  
742-8432
- I ST INTERSECTS
- 909 BERRY CHARLES H •  
742-6147
- 912 SHERMAN KENNETH S  
743-8752
- 915 VACANT
- 916 ROCKHOLT HAROLD R •  
743-7830
- PINE ST INTERSECTS
- 918 BOWINGTON BLANCHE E  
MRS
- 919 DAWSON WM R • 743-7706
- 920 VINES GILES G •  
742-7823
- 924 CHAPMAN LINDA MRS
- 927 WALLEY GEO E •  
742-1298
- 931 ATWATER PAGE •  
742-2715
- J ST INTERSECTS
- 1012 DUNLAP ELECTRONICS  
PARTS WHOL 742-7126
- 1051 VACANT

12

### 6TH ST (WHEATLAND)—FROM END OF A ST WEST TO SPRR TRACKS

### ---ZIP CODE 95692

- 100 SPRADLEY L A •
- A STREET INTERSECTS
- 207 TARRANT NELLIE MRS •  
633-2793
- 208 BISSO JAMES • 633-2718
- 209 RAINS J W • 633-4015
- 210 GORDON FRANK A •  
633-2240
- 212 POTTS RUSSELL L •
- B STREET INTERSECTS
- 305 WEBB DEAN D • 633-4072
- 309 THOMPSON DONALD L •  
633-2893

19

### 6TH ST (WL)—Contd

- 310 STANLEY ALIOA A  
633-2955
- 311 HERN LARRY L
- 313 COUNTY CONSTABLE  
633-2946
- HARVEY CLARENCE W •  
633-2946
- C STREET INTERSECTS
- 403 TOM'S WELDING 633-4131
- 405A HANSEN STEVEN
- 405B WAKECASTER NELLIE MRS
- 407A ROSE JOHN
- 407B VAUGHAN CLARKE  
633-2607
- 411 VACANT
- SP CO TRACKS CROSS

10

### 7TH AV (OLIVEHURST)—FROM 4871 ARBOGA RD EAST TO POWERLINE RD

- ZIP CODE 95961
- 1508 THOMAS ALICE 742-1450
- 1512 FLEMING WM S 743-5434
- 1516 VAN TASSEL ALVIN •
- 1522 LOWELL HORACE A •  
743-9953
- 1528 MULKEY NORMAN MRS
- 1532 WILKEY DAVID
- 1534 VACANT
- PACIFIC AV ENDS
- W P R R CROSSES
- 1546 HAMBY LINDEN R •  
742-2692
- 1576 VACANT
- 1584 PERKINS JOE G •  
743-3053
- 1585 CAPE ERNEST J •  
742-1385
- 1591 WHITE GEO R •  
742-2779
- 1592 VACANT
- 1598 JACKSON JIMMY T  
742-7989
- BEAVER LA ENDS
- 1603 RIPPEY FRANCES A MRS  
• 743-7590
- 1608 GREGG E G •
- 1609 VACANT
- 1614 SMITH HELEN MRS
- 1618 VACANT
- WESTERN AV INTERSECTS
- 1631 RAMIREZ VICENTE •  
743-5902
- 1632 SMITH MARVIN L •  
742-0074
- 1638 VACANT
- 1641 VACANT
- 1643 HENDERSON BILLY W
- 1643½ HEWETT CHARLES E
- 1644 VACANT
- 1646 FOSHEE JEWELL MRS  
742-6674
- 1651 TURNBOW LEON •  
743-8983

- 1655 KINSLOW JOHN 743-0284
- 1664 SKINNER BILLIE E •  
742-4366
- 1665 VACANT
- 1667 VACANT
- 1670 GENTRY FRANK L •  
742-0684
- 1676 COZAD KARL A •  
743-7773
- 1682 JACKSON SHERMAN L •  
743-5037
- 1699 VACANT
- TULSA AV BEGINS
- 1703 CLINTON TED 742-2168
- 1717 MC CRACKEN ARCHIE D  
742-6673
- 1719 HEWETT'S LAWNMOWER  
REPAIR 742-6796
- 1725 OLIVEHURST FOUNTAIN  
LUNCH RESTR •  
742-3635
- OLIVEHURST AV  
INTERSECTS
- 1765 VACANT
- 1770 GAY'S BARGAIN STORE  
USED FURN 743-8469
- 1773 VACANT
- 1777 OLIVEHURST GENERAL  
FEED STORE 743-2580
- 1778 HUSTON EULA MRS •  
743-8952
- PHILLIPS TROY W •  
742-3339
- 1779 VOORHEES LOIS
- 1784 VACANT
- 1790 STACKS VIOLA MRS  
743-2129
- 1791 ROAM EFRAIN 743-3139
- 1794 ALLISON DELLA MRS  
742-2933
- OKMULGEE AV BEGINS
- 1809 MC REE NAN MRS  
742-4847
- 1810 BAKER ELLA J MRS •  
742-4834
- 1810A DAVIS ROSIE MRS •
- 1811 VACANT
- 1815 GIBBS LINDEN J  
743-2305
- 1816 SNOW WM H
- 1821 JEANNE'S PLACE
- 1822 GODFREY JEF C •  
742-5781
- 1822A MAPEL ARTIE
- 1827 ENDICOTT ALVA R •
- 1830 KEAHEY MARION
- 1830½ DAVIS CLARA MRS •
- 1835A GILLHAM THOS •
- 1835B FINNEY HUGO
- 1836 VACANT
- 1841 CRUZ RAYMOND
- 1842 VACANT
- 1848 WHITEAKER CORBIN C  
743-7640
- 1849 SAGE JAMES R 743-5315
- 1856 GRIFFIN PAUL •  
743-9451



**Coy L. Vaughn**  
General Building Contractor

SPECIALIZING IN NEW HOMES

970 CLARK AVENUE  
YUBA CITY, CALIF. 95991

BUS. PHONE 673-8655  
RES. PHONE 743-5194

**FEATHER RIVER TRAILER SALES**

NEW AND USED MOBILE HOMES

872 Onstott Road

Yuba City

Phone 673-3614



**JOHN  
C.  
CARLIN**



**REAL  
ESTATE  
—  
RANCHES  
—  
3 1 7  
5th STREET  
Marysville**

**PHONE  
742-5121**

**TITLE INSURANCE and TRUST CO.**

COMPLETE TITLE AND ESCROW SERVICE

319 6th STREET, MARYSVILLE—PHONE 742-5581  
809 PLUMAS STREET, YUBA CITY — PHONE 742-8841



**BALDWIN**  
**Contracting Company, Inc.**  
General Engineering Contractors  
9th and Yuba Streets MARYSVILLE  
Phone 742-5141

**READY  
MIXED  
CONCRETE  
—  
ROCK - SAND  
GRAVEL**

18

**6TH (M)—Contd**

509 Iden Wm R @ 743-3832  
517 Sullivan Emma P Mrs @  
743-6225

**Willow intersects**

520 Vacant  
522 Vacant  
524 Cote Margt E Mrs @  
742-4833

524½ Johnson Jas B  
525 Hogan Larry E 743-1925  
rear Handley Richd K 743-0305  
526 Webster Dean H 742-4042  
526½ Vacant  
527 Smith Hazel H Mrs @  
742-3948

**F intersects**

**Orange intersects**

618 Little F Delbert @ real est  
743-7727

**G intersects**

701 Gomes Cecilia C @  
743-9624  
707 Groh Charley H @  
743-9438  
711 Burrows Curtis B @  
742-2276

715 Vacant  
rear Robey Lucretia  
717 Strohmaier Walter F @  
742-2955

719 Barney Clark W

**Maple intersects**

721 Goodman Louis @ 742-0226  
725 Brown Donald L 743-3035

**H intersects**

807 Yarbrough Edith W Mrs  
742-3167  
808 Miller Eliz Mrs 743-6026  
814 Williams John B 743-4088  
**Lemon intersects**

817 Duvall Leslie A @  
743-6409  
818 Emerson Geo S @ 742-0836  
819 Vacant  
825 Lytken Lillian Mrs @  
742-0263

829 Vacant

**I intersects**

912 D'Arcy Jeannette Mrs  
743-1237  
915 Baker Donald L 743-6767  
916 McDonald Thelma E Mrs  
742-9139

**Pine intersects**

918 Brown Mylene Mrs  
742-1180  
919 Dawson Wm R @ 742-7706  
920 Vines Giles G 742-7823  
924 Vacant  
927 Walley Geo E @ 742-1298

931 Atwater Page @ 742-2715  
**J intersects**  
1012 Dunlap's Electronics  
parts whol  
742-7126  
1051 Cal Packing Corp plant  
743-5418

12

**6TH (Wheatland)—From end of  
A west to SPRR tracks**

100 Spradley Monk @

**A intersects**

207 Vacant  
209 Rains J W @ 633-4015  
210 Gordon Frank A @  
212 Potts Russell L @

**B intersects**

305 Webb Frank D @ 633-4072  
309 Thompson Donald L @  
633-2893

310a Stanley Alida A Mrs @

633-2955

310b Stringer Roy L @

633-4157

311 Foster Gerald W

313 Constable (ofc) 633-2946

Harvey Clarence W @  
633-2946

**C intersects**

403 Mateofsky Garage auto  
repr 633-4164

**SPRR crosses**

10

**6TH AVENUE (Olivehurst)—  
From about 1 blk west of  
4978 Western av WPRR east  
to Powerline rd**

1561 Holmes Lydia A Mrs @  
742-6123

1568 Landers Chas B @

742-5377

1571 Beach A Clifton @

742-0954

1579 Hensley Jimmy

1582 Favors Elvin R @

743-9421

1589 Allen Curtis H @

742-1041

1590 Hiseley Robt C @

742-9243

1594 Essary Branchford R @

742-2784

1595 Henry Melvin D @

742-3827

1595a Hughes Etta B Mrs @

743-6197

1604 Jones Harvey E @

743-7553

1609 Gilmore ----



19

**6TH AV (OH)—Contd**

1612 No Return

**Western av intersects**

1629 Rose Roy @ 743-9405  
1630 Dorris Bertie C Mrs @  
742-8363

1635 Oliver J C @ 742-4737

1638 Simpson Franklin D

743-5046

1638a Novak Carol M Mrs

1639 Guinn Arlis M 743-4083

1645 Conejo Frank C @

742-5601

1652 Rhoades Walter R @

1653 Clelan Lester G @

743-0454

1658 Rhoades Jack O 742-0278

1661 Risner Herbert A @

1668 Startt Willie L @ 7

742-7759

1669 Wooten Gene W @

743-0286

1673 Schroeder Helen W Mrs

1677 Brown Jas P @ 742-4228

1678 Sampley Jas D @

743-2185

**Tulsa av ends**

1691 Minor Maude J @

743-7114

1692 Norris Dewey B @

743-7406

1703 Vacant

1704 Jernigan Ossie Mrs @

742-0886

1707 Whitmire Frances Mrs

742-3141

1715a Vacant

1715b Vacant

1721 Wood Pearl Mrs 742-5800

1721a Sutton H B

1722 Draper Allen D

1722a Vacant

1737 Nicholson Zeno T

743-0029

**Olivehurst av intersects**

1767 Phillips Michl J @

1768 Bullard Nursing Home

742-2878

1771 Vacant

1774 Wilson Mary A Mrs @

742-5303

1778 Stanberry Donald L

772-4073

1779 Jones Harley J 743-9828

**1784 Henson Biddie M Mrs**

743-8591

1785 Parker Jas W @ 743-1056

1787 Johnson Otis D 742-7584

1790 No Return

1791 Under Constn

1794 Thomas Geo A 742-1140

1794a Vacant

1794b Vacant

1794c Mabory Perry M

1794d Walden Jack

1794e No Return

1799 Walker Everett D @

742-7086

1802 Walker Wm S @

1803 Smith Helen F Mrs

742-9233

1809 Neel Wm E @

1810 Yates Jas @

1813 Hattean Eva Mrs @

743-2724

1814 Merriamn Bert @

742-6389

1821 Sarten Raymond T @

743-0550

1822 Vacant

1826 Flynn Jas W

1834 Wilden Leon O @ 742-0060

1835 Redding Martin S @

742-4817

1838 Wilden Jessie E @

742-9206

1839 Ghrist Bessie M Mrs @

1840 Cape Lillie L Mrs @

743-7512

1847 Vacant

1848 Woods Chas E @ 742-4380

1848a Vacant

1852 Maness Wm M @

1853 Vacant

1853a Ownbey Muerl H @

742-4078

1861 VanWinkle Russell

742-9186

1861a Hoffman Ernest

1861b Nelson Harold

1862 Herr Harold J 742-7264

1862a Vacant

1866 Howell Suard H @

742-3027

1867 Owens Delmer @

742-4030

1872 Hoffman Jacob A @

743-2226

**FOSTER FLOOR COMPANY**

LAYING—SANDING—REFINISHING  
COMPLETE FLOOR COVERING—LINOLEUM—TILE—CARPET  
FREE ESTIMATES—ALL WORK GUARANTEED

312 TEEGARDEN AVENUE

CALL 743-1160

YUBA CITY

# Research Summary for City Directory Abstract

**Site Location**

Wheatland EIR  
6th Street  
Wheatland, CA

**HIG Project #**

2050721

**Client Project #**

54673

**Date Created**

05/07/2021



Historical  
Information  
Gatherers

**Conducted For**

Envirosite Corporation  
2 Corporate Drive  
Shelton, CT

---

HIG has produced a city directory abstract for one or more streets associated with the site location indicated above. The publications used to create the CD Abstract are listed below.

---

The information below is taken directly from the city directory books. The following are definitions as they are found in the Haines books:

XXXX = is no phone, no people or non-published phone.

600 XXXX = Correct address only. No other information.

X Streetname = intersecting cross street

**Publication year, publisher and title**

2019 Haines North Sacramento Valley

2011 Haines North Sacramento Valley

2006 Haines North Sacramento Valley

2001-02 Haines North Sacramento Valley

1995-96 Haines North Sacramento Valley

1990 Haines North Sacramento Valley

1985 Haines North Sacramento Valley



**Abstract Section 1- This section includes the city directory data sorted by address.**

**1953 Spenceville Road**

2019	PETERS Jennifer
2019	SOLIZ Gregory T
2011	XXXX
2006	STUTLER Jarrett
2001-02	SHARK Jody

**1955 Spenceville Road**

2019	GIBSON Johnny
2011	GIBSON Mary E

**1957 Spenceville Road**

2019	PATTERSON Roland M
2011	PATTERSON Roland
2006	PATTERSON Roland
2001-02	PATTERSON Roland
1995-96	AMNEUS Nan
1995-96	PATTERSON Roland
1995-96	WHIPPLE Lauren
1990	PATTERSON Roland
1985	PATTERSON ROLAND

**1979 Spenceville Road**

2006	MCCOY Denney
------	--------------

**1989 Spenceville Road**

2019	MAAN Sukhminder Singh
2011	BARNETT Wm S
2006	BARNETT Wm S
2001-02	BANETT Wm S

**2009 Spenceville Road**

2011	XXXX
2001-02	HORST E C
2001-02	HURTADO Antonio
2001-02	RAMOS Fidel
1995-96	HORST E C
1995-96	RAMOS Fidel
1995-96	HURTADO Antonio
1990	HORST E C

1990	RAMOS Fidel
1990	STINEMAN Bob
1990	HURTADO Antonio
1985	RAMOS FIDEL
1985	STINEMAN BOB

#### 2031 Spenceville Road

2019	GILBERT John
------	--------------

#### 2047 Spenceville Road

2019	NAGLE Taylor
2011	XXXX
2006	BEAMAN Mark

#### 2094 Spenceville Road

2019	RICE James
2019	RICE James E
2011	RICE Jas E
2006	RICE Jas E
2001-02	RICE Jas E
1995-96	RICE James E
1990	RICE James E
1985	RICE JAMES E

#### 2176 Spenceville Road

2011	NICHOLAS Gregory
2006	HERN Larry
2006	NICHOLAS Gregory
2001-02	HERN Larry
1995-96	WALTZ Price M
1990	MCELWAIN Keith
1990	WALTZ Price M
1985	WALTZ PRICE M

#### 2282 Spenceville Road

2019	ALVARADO Ricardo D
2006	FLEMING Cleve

**Abstract Section 2: This section includes the city directory data sorted by the year the city directory was published.**

#### 2019

1953	PETERS Jennifer
------	-----------------

1953	SOLIZ Gregory T
1955	GIBSON Johnny
1957	PATTERSON Roland M
1989	MAAN Sukhminder Singh
2031	GILBERT John
2047	NAGLE Taylor
2094	RICE James
2094	RICE James E
2282	ALVARADO Ricardo D

#### 2011

1953	XXXX
1955	GIBSON Mary E
1957	PATTERSON Roland
1989	BARNETT Wm S
2009	XXXX
2047	XXXX
2094	RICE Jas E
2176	NICHOLAS Gregory
	X JASPER LN

#### 2006

1953	STUTLER Jarrett
1957	PATTERSON Roland
1979	MCCOY Denney
1989	BARNETT Wm S
2047	BEAMAN Mark
2094	RICE Jas E
2176	HERN Larry
2176	NICHOLAS Gregory
	X JASPER LN
2282	FLEMING Cleve

#### 2001-02

1953	SHARK Jody
1957	PATTERSON Roland
1989	BANETT Wm S
2009	HORST E C
2009	HURTADO Antonio
2009 #A	RAMOS Fidel

2094 RICE Jas E

2176 HERN Larry

#### 1995-96

1957 AMNEUS Nan

1957 PATTERSON Roland

1957 WHIPPLE Lauren

2009 HORST E C

2009 RAMOS Fidel

2009 #B HURTADO Antonio

2094 RICE James E

2176 WALTZ Price M

#### 1990

1957 PATTERSON Roland

2009 HORST E C

2009 RAMOS Fidel

2009 #A STINEMAN Bob

2009 #B HURTADO Antonio

2094 RICE James E

2176 MCELWAIN Keith

2176 WALTZ Price M

#### 1985

1957 PATTERSON ROLAND

2009 RAMOS FIDEL

2009 #A STINEMAN BOB

2094 RICE JAMES E

2176 WALTZ PRICE M



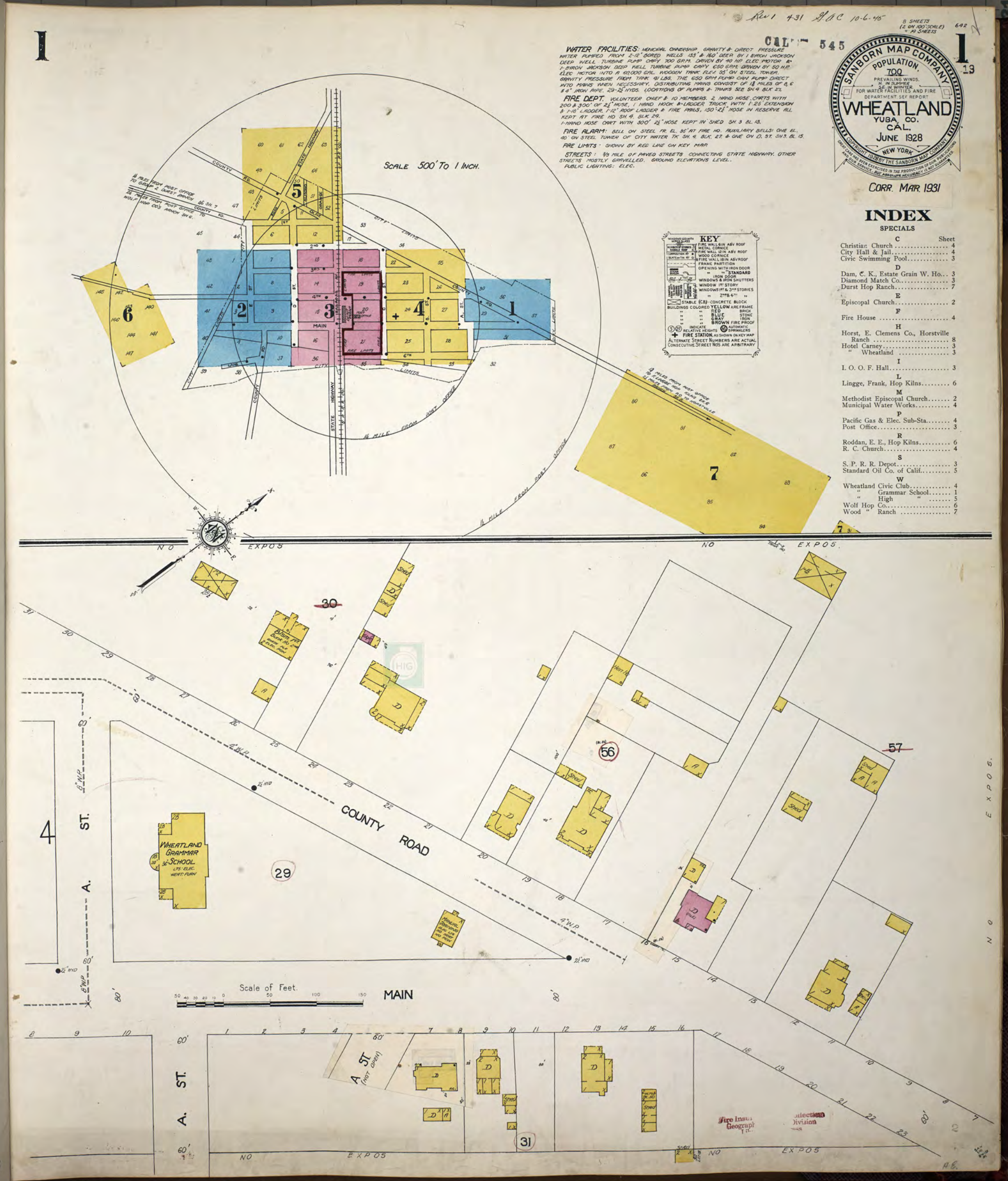

Map Type: Fire Insurance  
Publisher: Sanborn Map Co.  
Publication Name: Wheatland, CA  
Base Map Date: June 1928  
Revised Date: March 1931  
Republished Date:  
Sheet Number: 1

1931

Requested by: Envirosite Corporation  
  
Wheatland EIR  
6th Street  
Wheatland, CA 95692  
Client Project # 54673  
HIG Project # 2050721 [www.historicalinfo.com](http://www.historicalinfo.com)





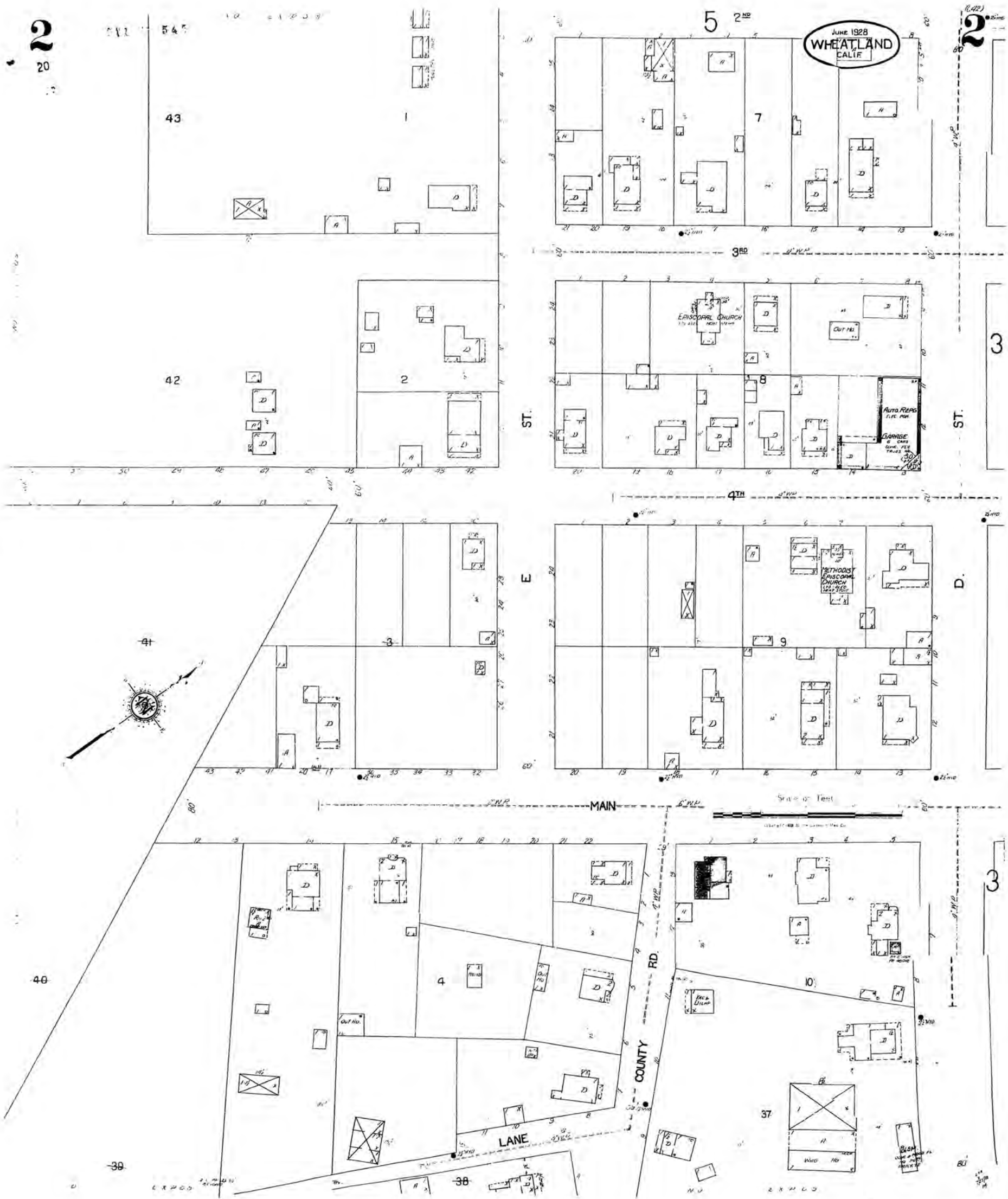

Map Type: Fire Insurance  
Publisher: Sanborn Map Co.  
Publication Name: Wheatland, CA  
Base Map Date: June 1928  
Revised Date: March 1931  
Republished Date:  
Sheet Number: 2

1931

Requested by: Envirosite Corporation

Wheatland EIR  
6th Street  
Wheatland, CA 95692  
Client Project # 54673  
HIG Project # 2050721 [www.historicalinfo.com](http://www.historicalinfo.com)









4

22

(692)

4

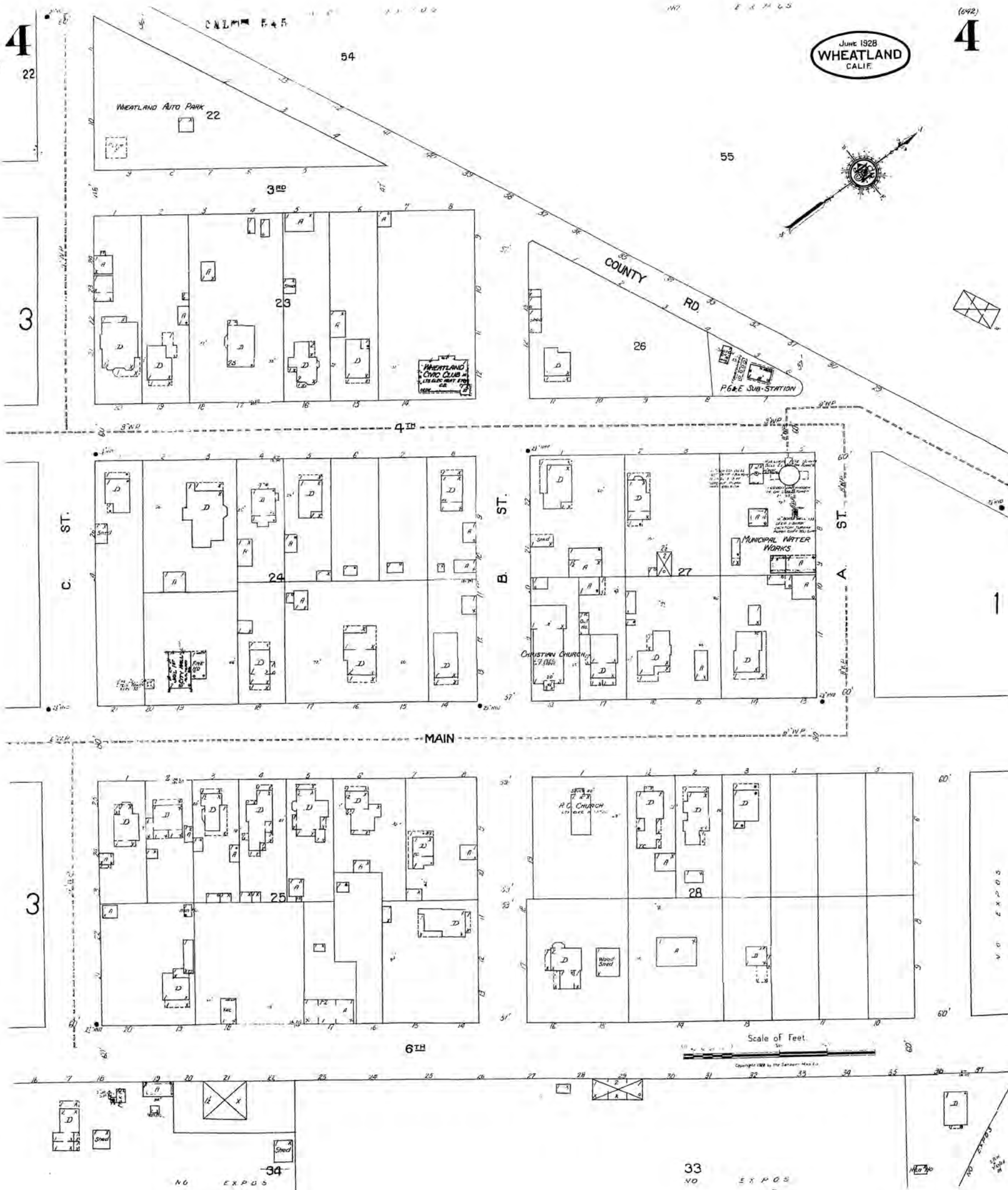
JUNE 1928  
WHEATLAND  
CALIF.



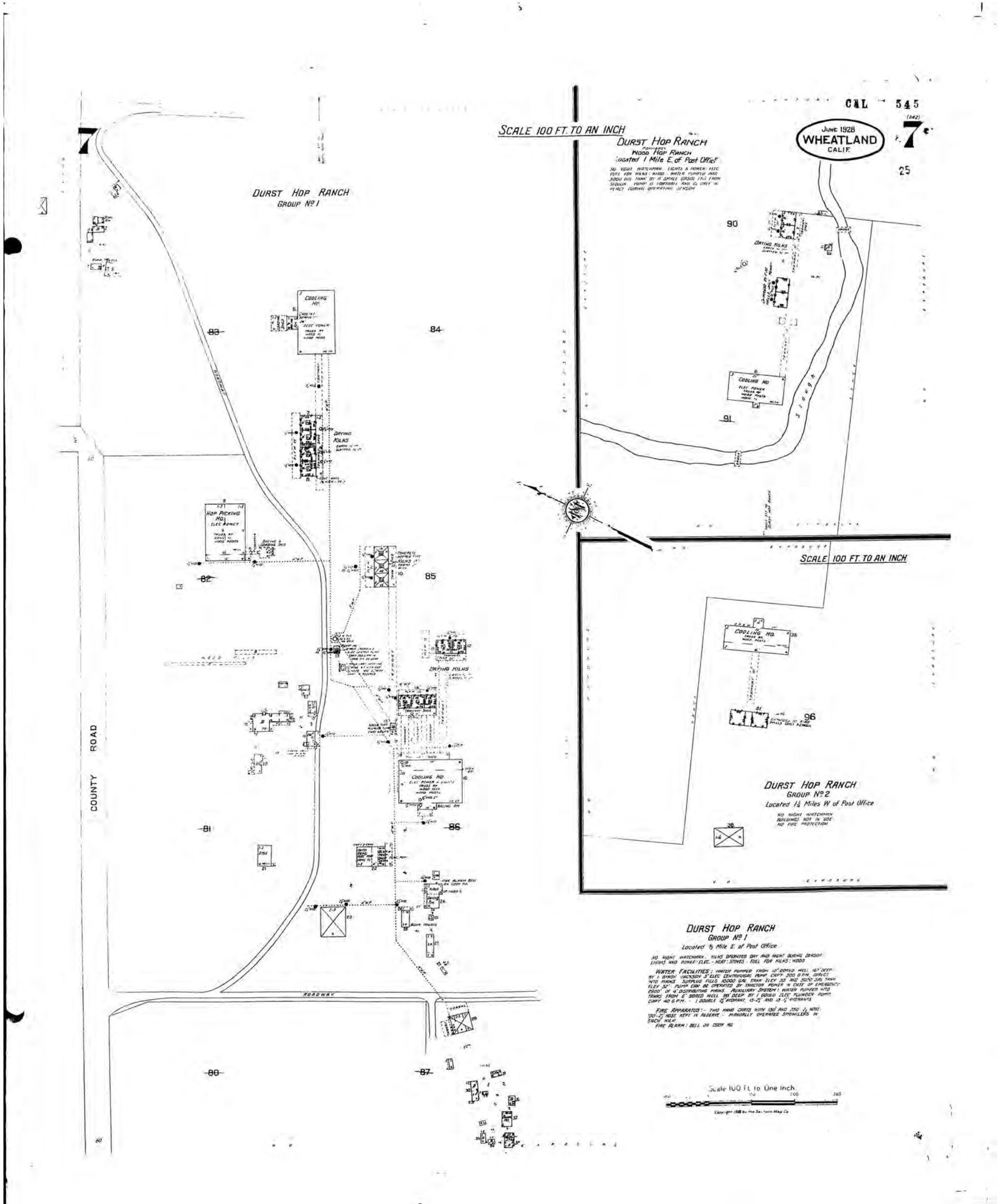



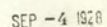

## SPECIALS

	C	Sheet
Christian Church .....	4	4
City Hall & Jail .....	4	4
Civic Swimming Pool .....	3	3
	D	
Dam, C. K., Estate Grain W. Ho. ....	3	3
Diamond Match Co. ....	4	4
Durst Hop Ranch .....	4	4
	E	
Episcopal Church .....	2	2
	F	
Fire House .....	4	4
	H	
Horst, E. Clemens Co., Horstville Ranch .....	8	8
Hotel Carney .....	3	3
" Wheatland .....	3	3
	I	
I. O. O. F. Hall .....	3	3
Lingge, Frank, Hop Kilns .....	6	6
	M	
Methodist Episcopal Church .....	2	2
Municipal Water Works .....	4	4
	P	
Pacific Gas & Elec. Sub-Sta. ....	4	4
Post Office .....	3	3
	R	
Roddan, E. E., Hop Kilns .....	6	6
R. C. Church .....	4	4
	S	
S. P. R. R. Depot .....	5	5
Standard Oil Co. Calif. ....	5	5
	W	
Wheatland Civic Club .....	4	4
" Grammar School .....	1	1
" High .....	5	5
Wolf Hop Co. ....	6	6
Wood " Ranch .....	7	7

**WATER FACILITIES:** MINOR OVERSIGHT. GRAVITY & DREDGE PRESSURE  
PUMPED FROM 2-1/2" BORED WELLS 135' & 140' DEEP BY 1" IRON JACKSON  
DEED WELL. TURBINE PUMP CAPY 700 GPM. DRIVEN BY 40 HP. ELECTRIC MOTOR  
1-1/2" IRON JACKSON DEED WELL. TURBINE PUMP CAPY 650 GPM. DRIVEN BY 50 HP.  
ELECTRIC MOTOR. 1-1/2" IRON JACKSON PUMP LIFT FROM 1/2" ON STEEL TROUGH.  
GRAVITY PRESSURE FROM TRUNK LINES. THE 650 GPM PUMP CAN PUMP DIRECT  
INTO PANS WHEN NECESSARY. DISTRIBUTING PANS CONSIST OF 18 PILES OF 6, 6  
8-1/2" IRON PIPE, 20-25' LONG. (LOCATIONS OF PUMPS & TRUNKS SEE SH 9, BLK 21.)

**FIRE DEPT. VOLUNTEER CHIEF & 10 MEMBERS, 2 HAND HOSE CISTS WITH  
1-1/2" HOSE, 1-1/2" HOSE, 1-1/2" HOSE, 1-1/2" HOSE, 1-1/2" HOSE, 1-1/2" HOSE,  
1-1/2" LADDER, 7-1/2" ROPE LADDER & FIRE PANS, 150'-150' HOSE IN RESERVE  
R. KEPT AT FIRE HO. SH 9, BLK 29.**

1-HAND HOSE PUMP WITH 300'-150' HOSE KEPT IN SHED SH 3, BLK 13.

**FIRE ALARM:** BELL ON STEEL FR. BL. 35' AT FIRE HO. AUXILIARY BELLS: ONE BL.  
40 ON STEEL TROUGH OF CITY WATER TK. SH 9, BLK 27 & ONE ON C. ST. SH 3, BL.

**FIRE LIMITS:** SHOWN BY RED LINE ON KEY MAP.

**STREETS:** 89' WIDE OF PAVED STREETS CONNECTING STATE HIGHWAY, OTHER  
STREETS ARE UNPAVED. GRADE, GROUND ELEVATIONS LEVEL.

**PUBLIC UTILITIES:** ELECTRIC

Map Division  
SEP 29 1928  
Library of Congress

**KEY**

FIRE WALL IN ABV ROOF  
METAL CORNICE  
FIRE WALL IN ABV ROOF  
WOOD CORNICE  
FIRE WALL IN ABV ROOF  
FRONT PORCH OPENINGS WITH IRON DOOR "STANDARD"  
IRON DOOR  
WINDOWS & IRON SHUTTERS  
WINDOW IT STORY  
WINDOWSHIFTS & 3<sup>RD</sup> STORIES  
SIDE PORCH  
STABLE (CB) CONCRETE BLOCK BUILDING COLORED YELLOW ARE FRAME  
" " " " RED BRICK  
" " " " BLUE GLAZED TILE  
" " " " GRAY IRON  
" " " BROWN FIRE PROOF  
 INDICATE RELATIVE HEIGHTS  
 SPRINKLERS  
**+ FIRE STATION**, AS SHOWN ON CITY MAP.  
ALTERNATE STREET NAMES ARE ACTUAL  
CONSECUTIVE STREET NOS ARE ARBITRARY

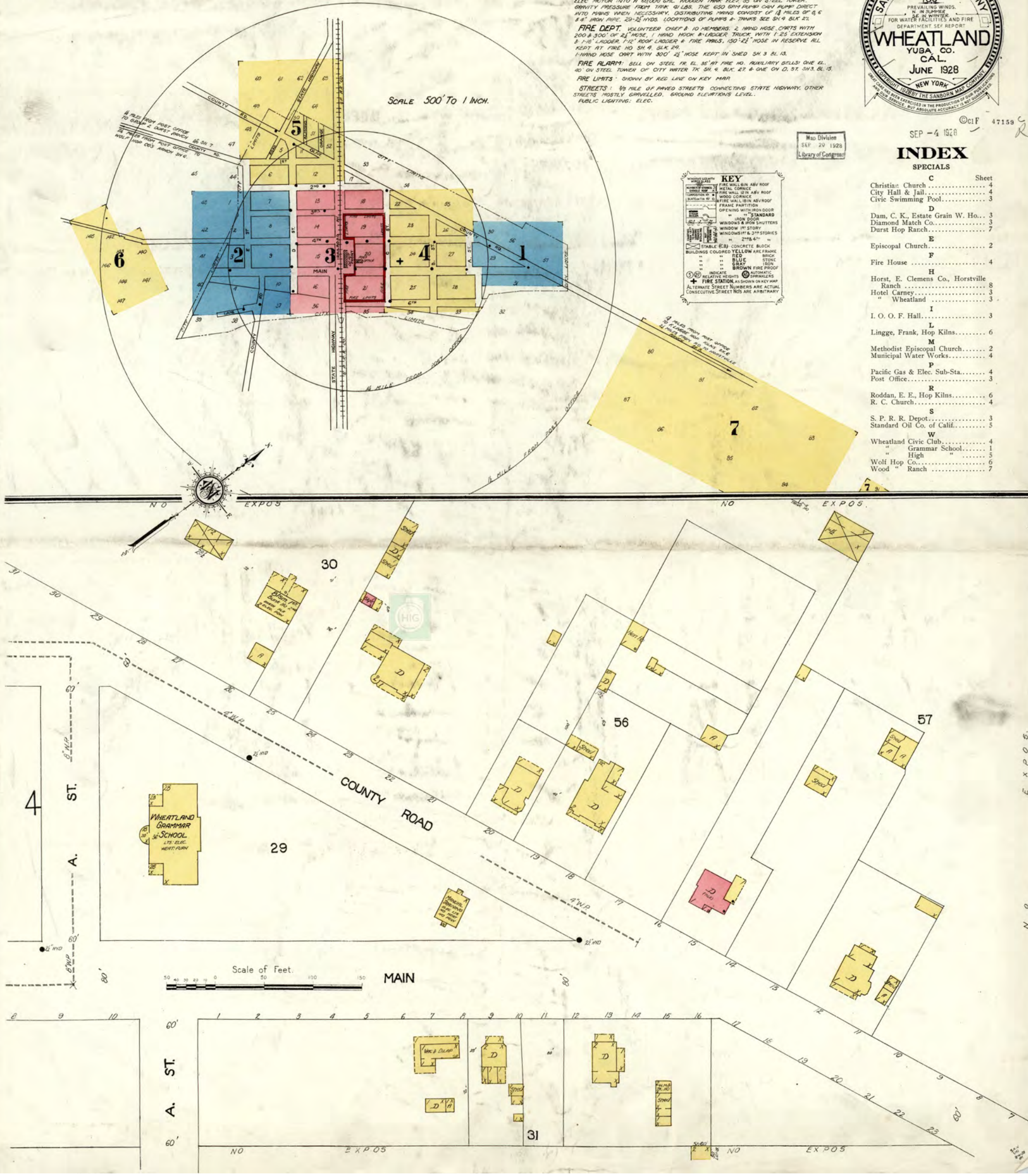

Map Type: Fire Insurance  
 Publisher: Sanborn Map Co.  
 Publication Name: Wheatland, CA  
 Base Map Date: June 1928  
 Revised Date:  
 Republished Date:  
 Sheet Number: 1

Requested by: Envirosite Corporation

# 1928

Wheatland EIR  
6th Street  
Wheatland, CA 95692  
Client Project # 54673  
HIG Project # 2050721 [www.historicalinfo.com](http://www.historicalinfo.com)





2









4

4

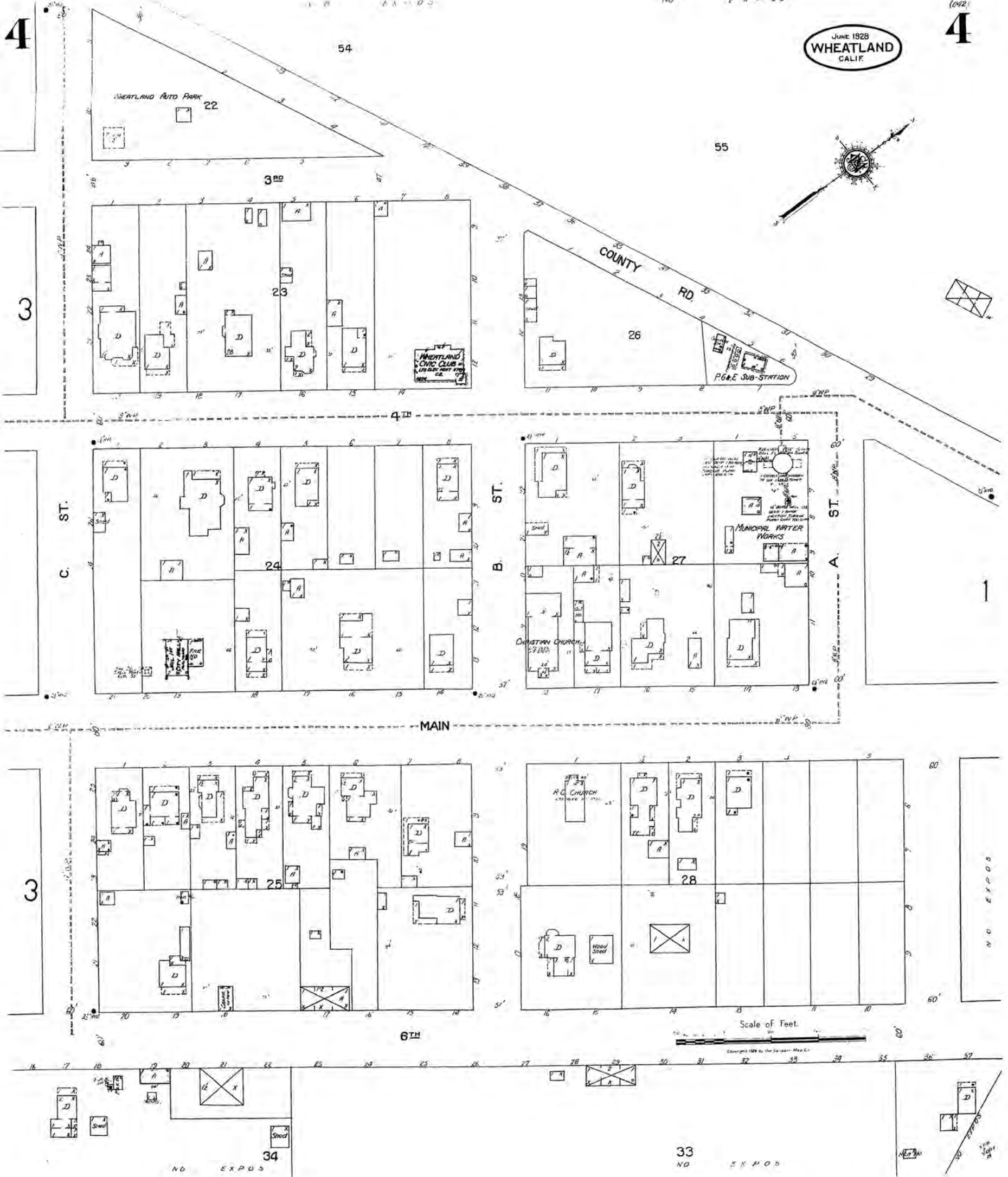
JUNE 1928  
WHEATLAND  
CALIF.

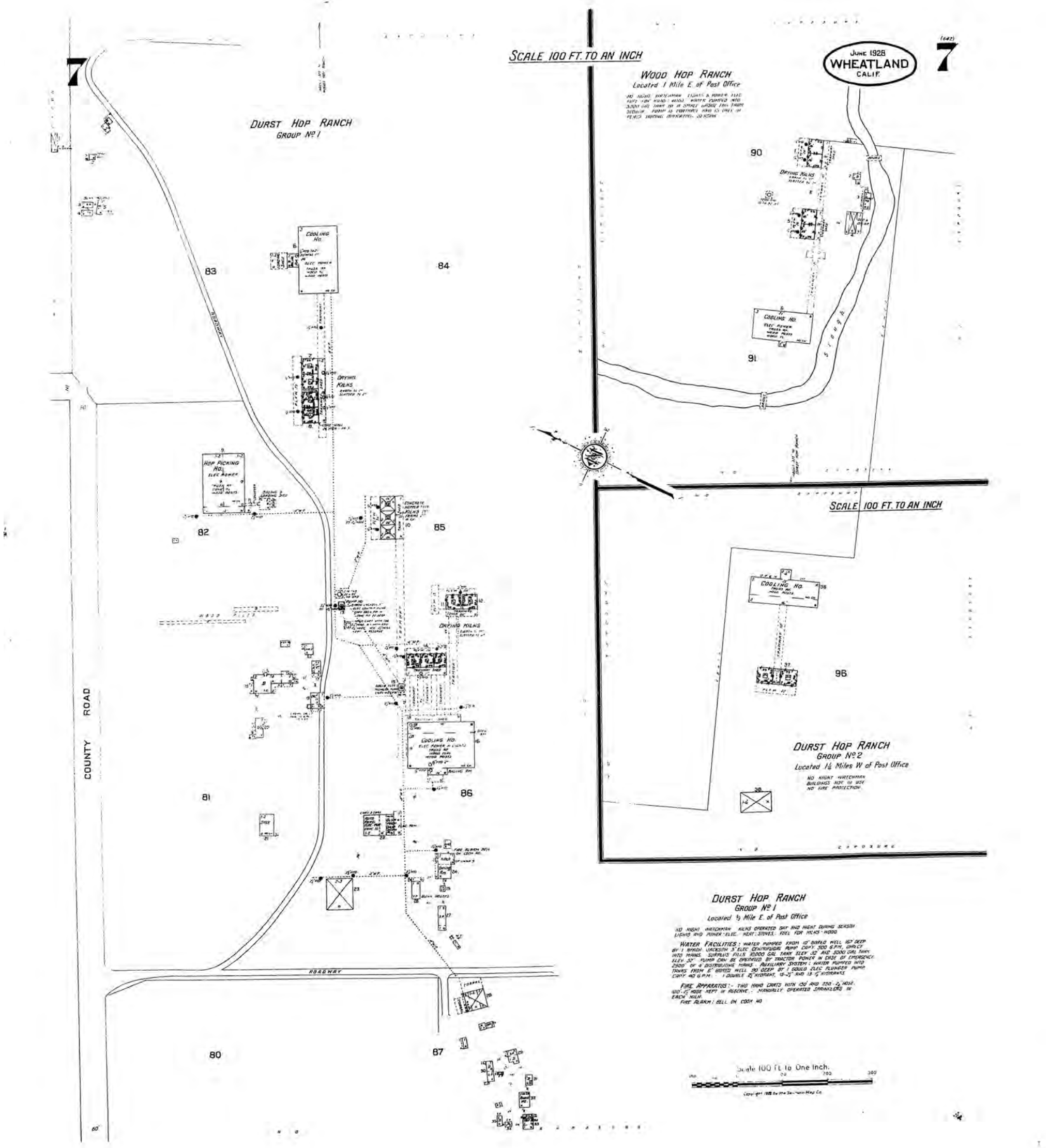



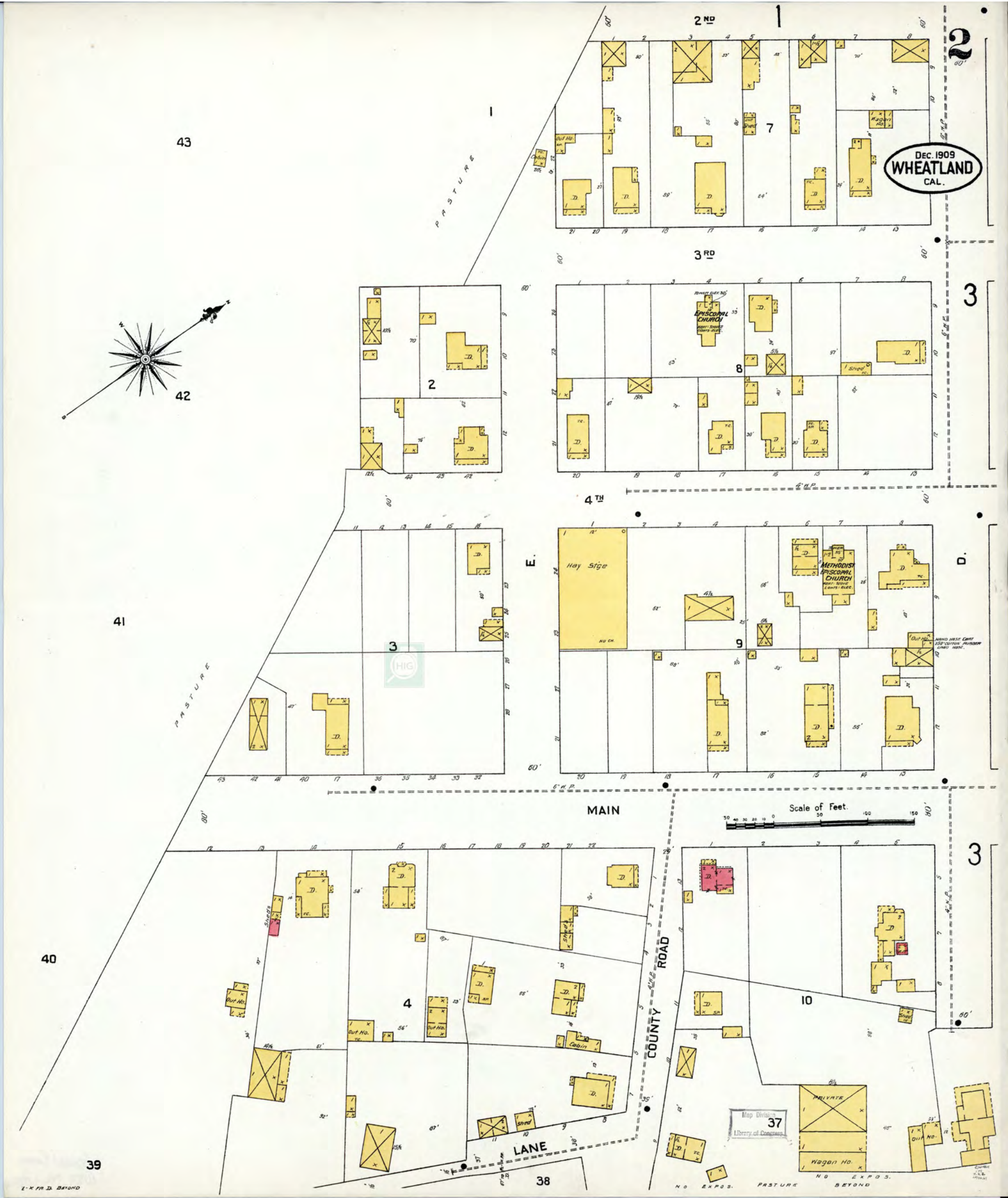

Map Type: Fire Insurance  
Publisher: Sanborn Map Co.  
Publication Name: Wheatland, CA  
Base Map Date: December 1909  
Revised Date:  
Republished Date:  
Sheet Number: 2

1909

Requested by: Envirosite Corporation

Wheatland EIR  
6th Street  
Wheatland, CA 95692  
Client Project # 54673  
HIG Project # 2050721 [www.historicalinfo.com](http://www.historicalinfo.com)





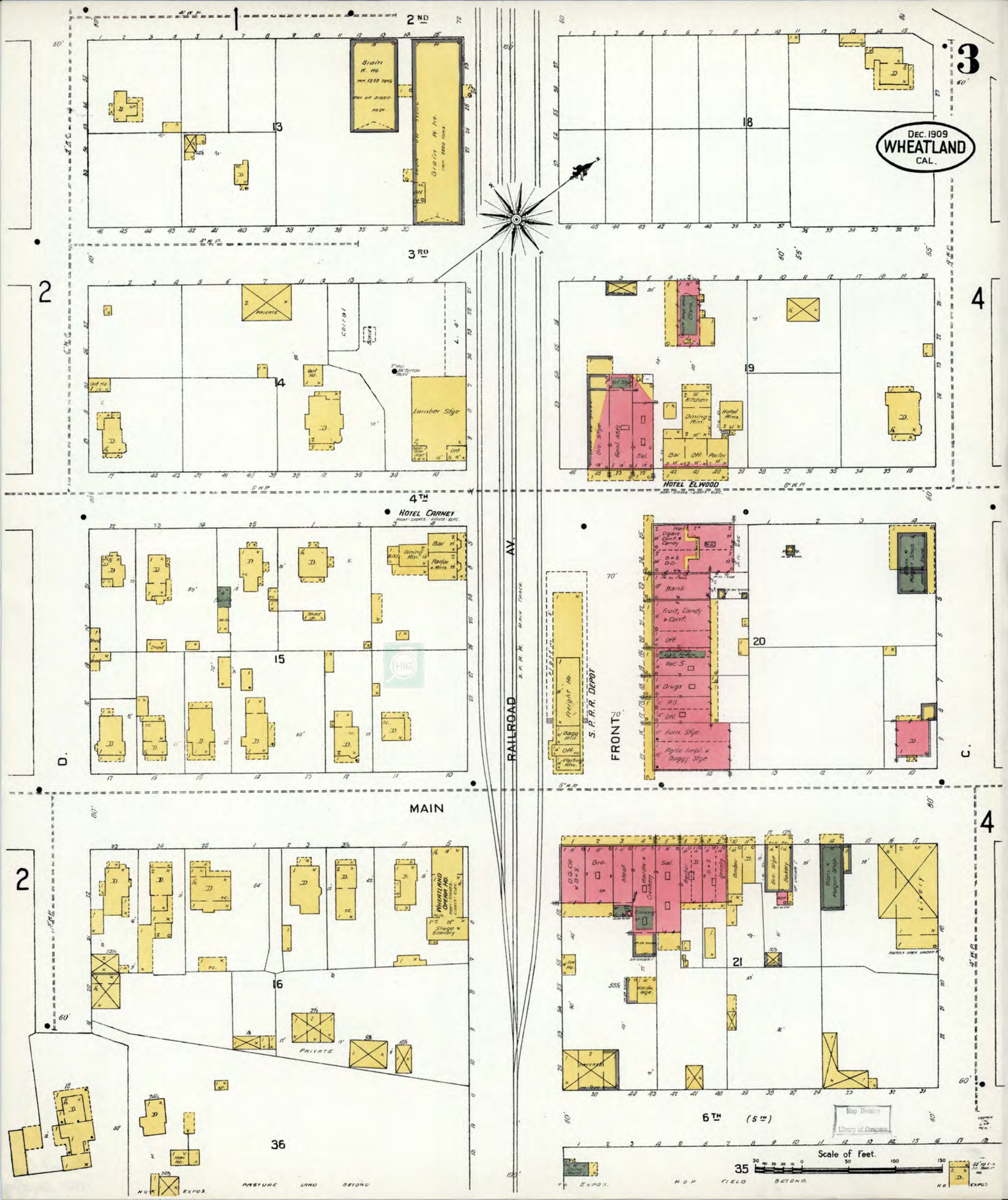

Map Type: Fire Insurance  
Publisher: Sanborn Map Co.  
Publication Name: Wheatland, CA  
Base Map Date: December 1909  
Revised Date:  
Republished Date:  
Sheet Number: 3

1909

Requested by: Envirosite Corporation

Wheatland EIR  
6th Street  
Wheatland, CA 95692  
Client Project # 54673  
HIG Project # 2050721 [www.historicalinfo.com](http://www.historicalinfo.com)





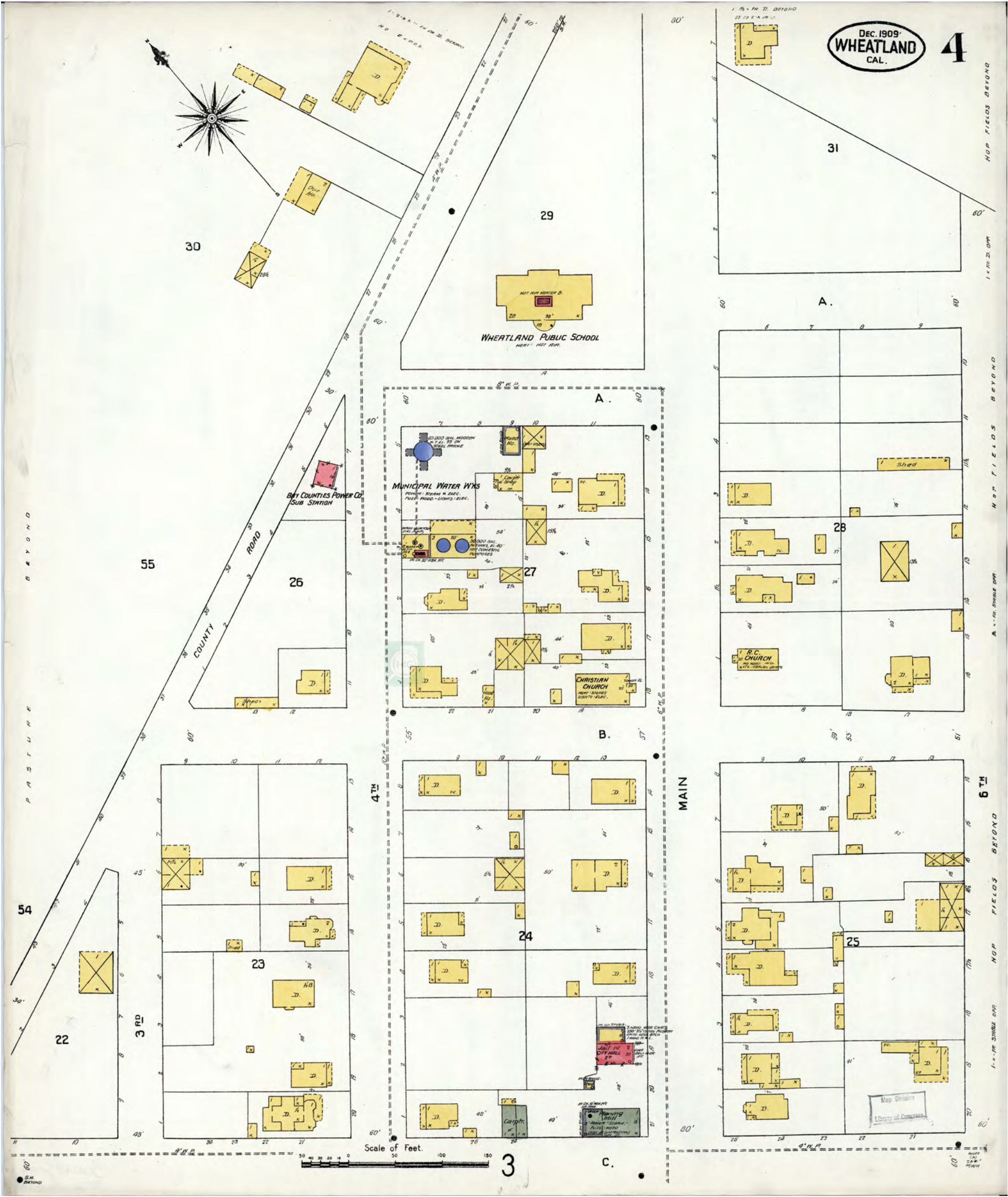



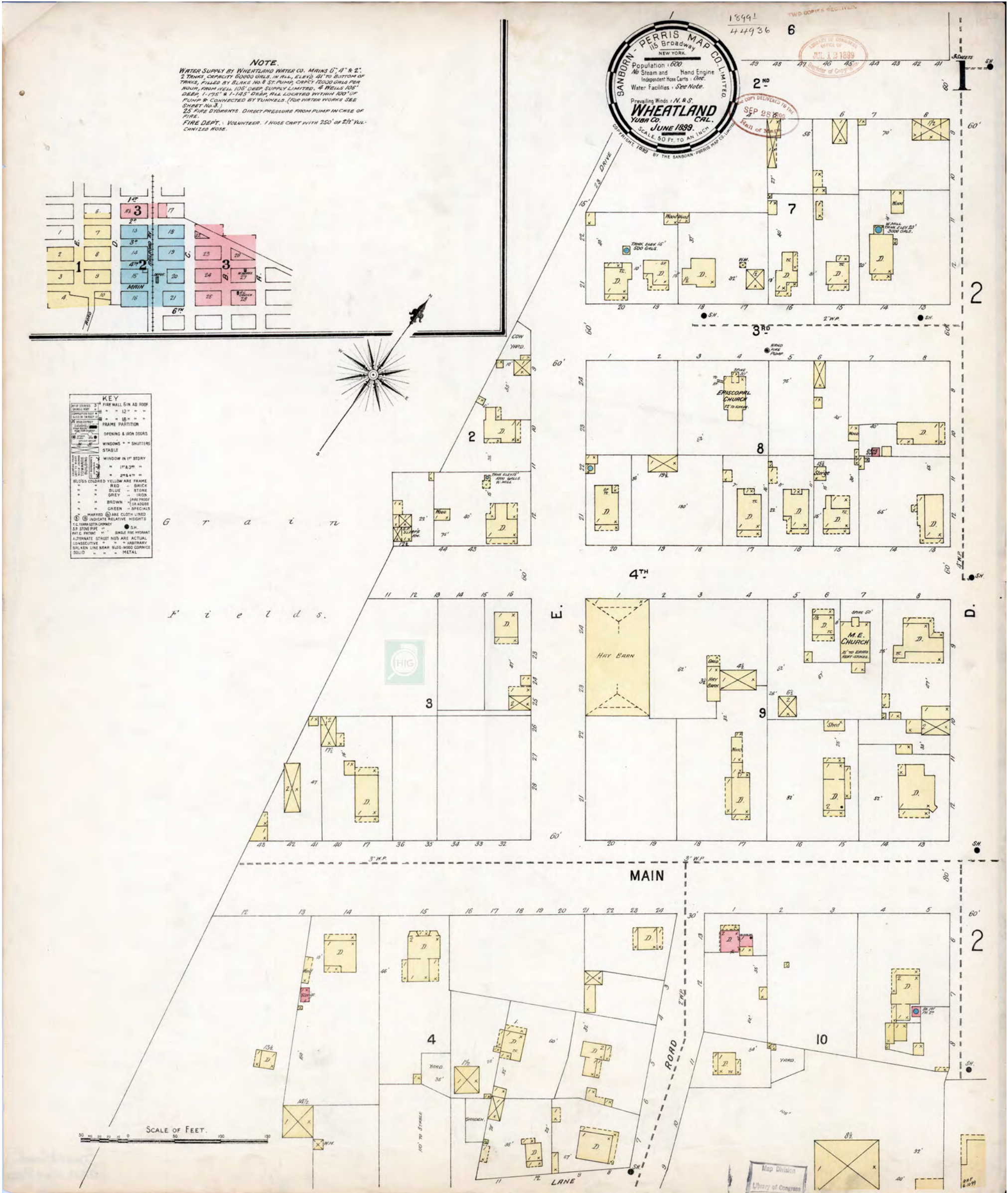

Map Type: Fire Insurance  
Publisher: Sanborn-Perris Map Co.  
Publication Name: Wheatland, CA  
Base Map Date: June 1899  
Revised Date:  
Republished Date:  
Sheet Number: 1

1899

Requested by: EnviroSite Corporation

Wheatland EIR  
6th Street  
Wheatland, CA 95692  
Client Project # 54673  
HIG Project # 2050721 [www.historicalinfo.com](http://www.historicalinfo.com)





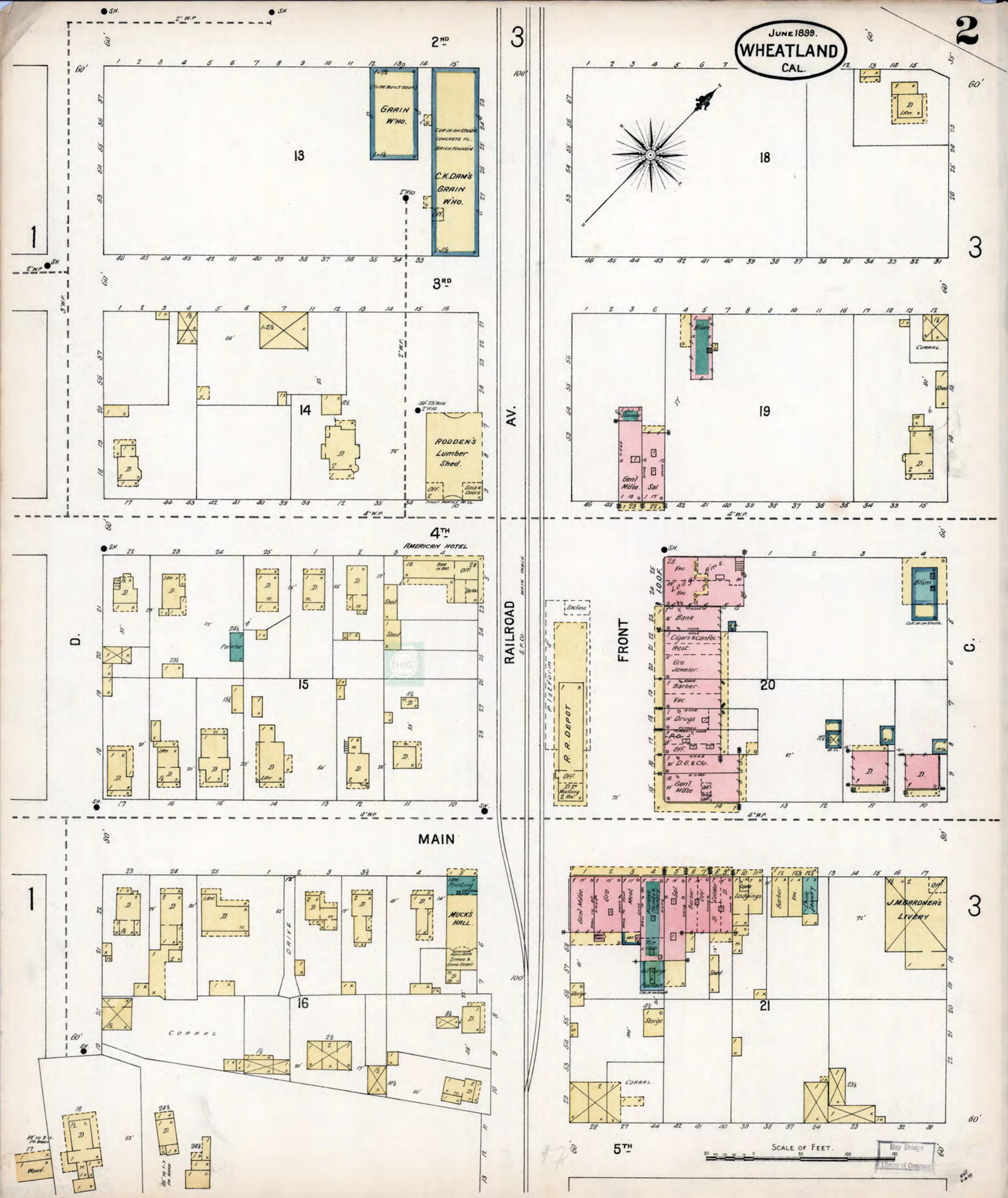

Map Type: Fire Insurance  
Publisher: Sanborn-Perris Map Co.  
Publication Name: Wheatland, CA  
Base Map Date: June 1899  
Revised Date:  
Republished Date:  
Sheet Number: 2

1899

Requested by: EnviroSite Corporation

Wheatland EIR  
6th Street  
Wheatland, CA 95692  
Client Project # 54673  
HIG Project # 2050721 [www.historicalinfo.com](http://www.historicalinfo.com)





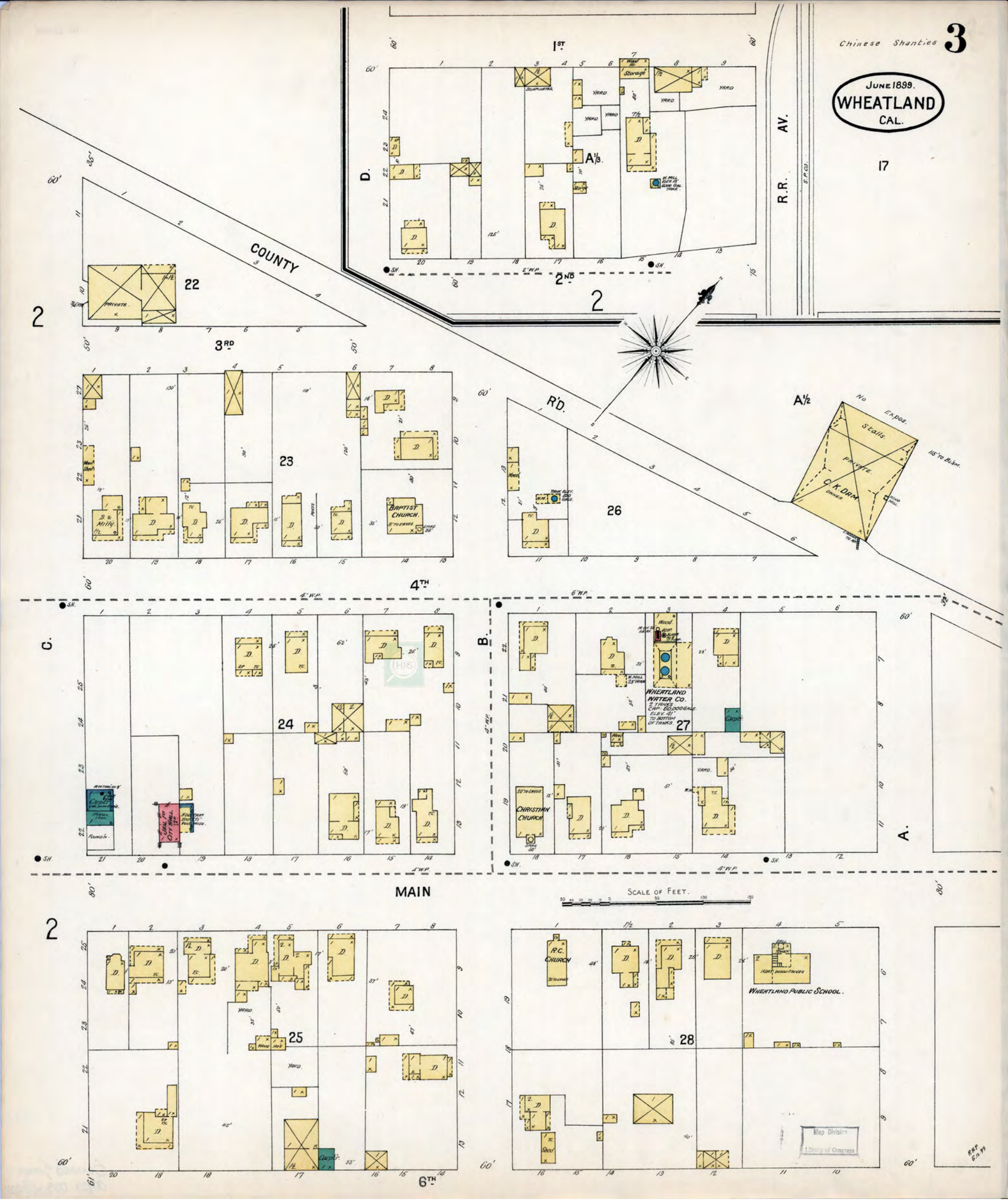



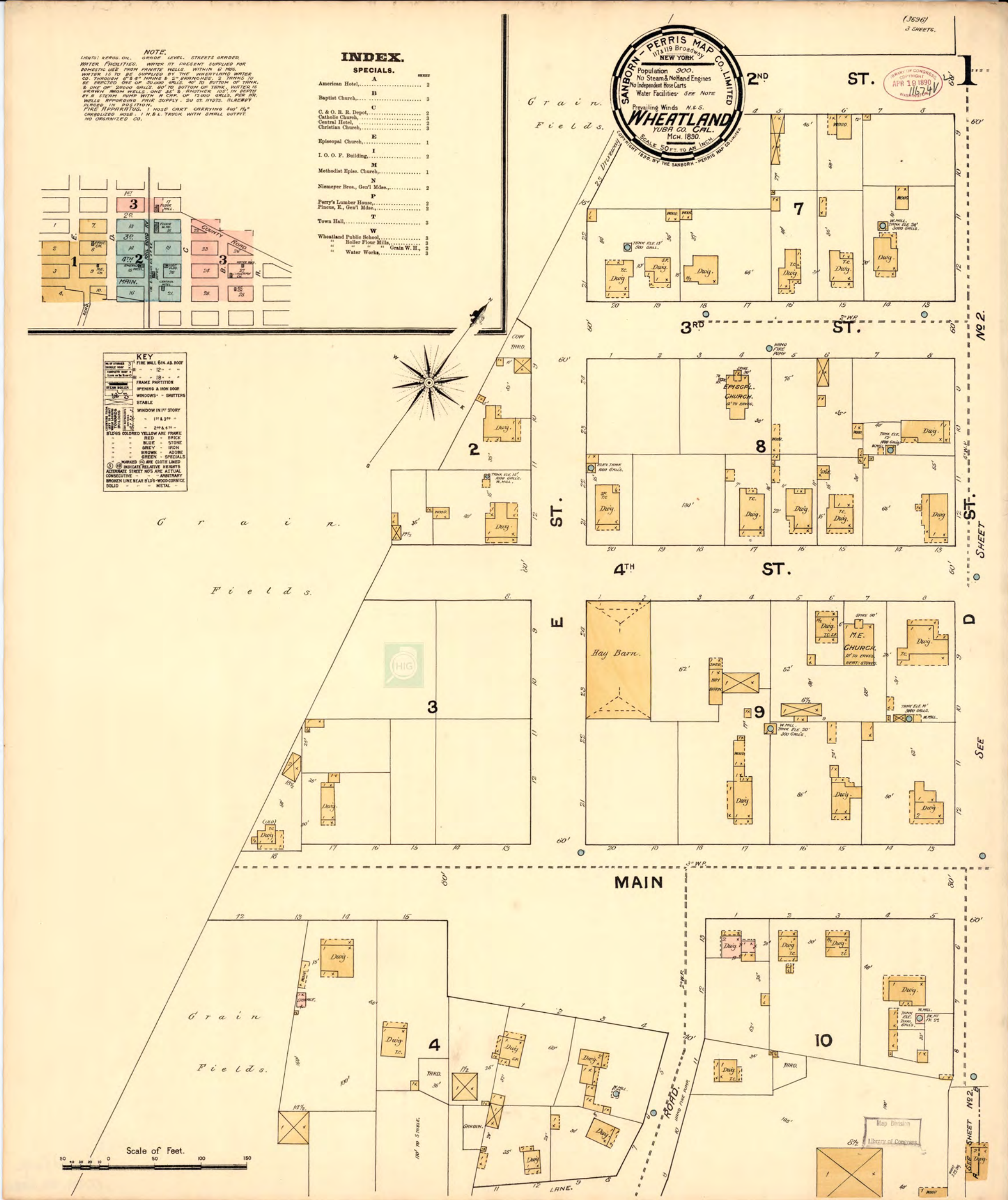

Map Type: Fire Insurance  
Publisher: Sanborn-Perris Map Co.  
Publication Name: Wheatland, CA  
Base Map Date: March 1890  
Revised Date:  
Republished Date:  
Sheet Number: 1

1890

Requested by: Envirosite Corporation

Wheatland EIR  
6th Street  
Wheatland, CA 95692  
Client Project # 54673  
HIG Project # 2050721

[www.historicalinfo.com](http://www.historicalinfo.com)





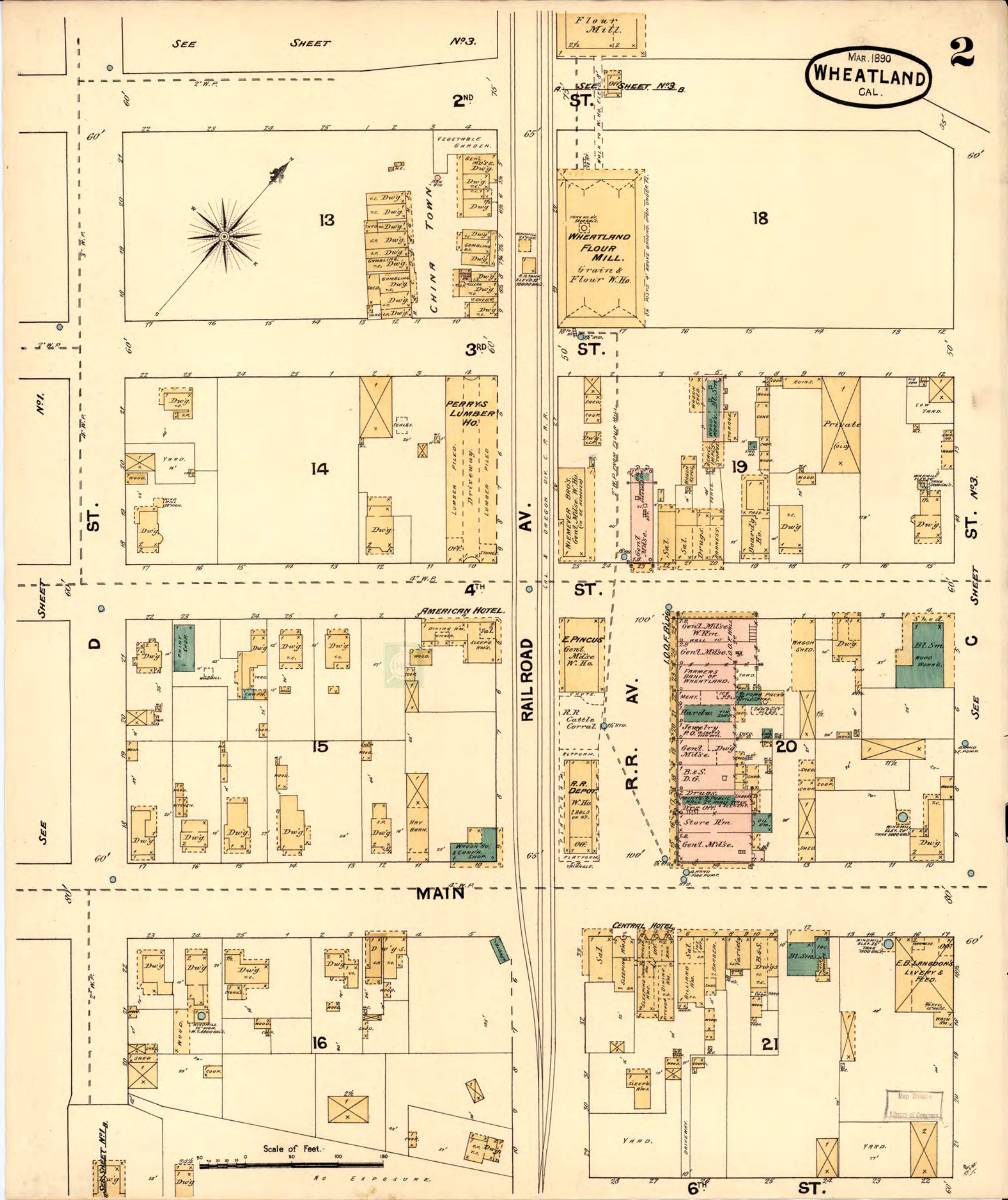



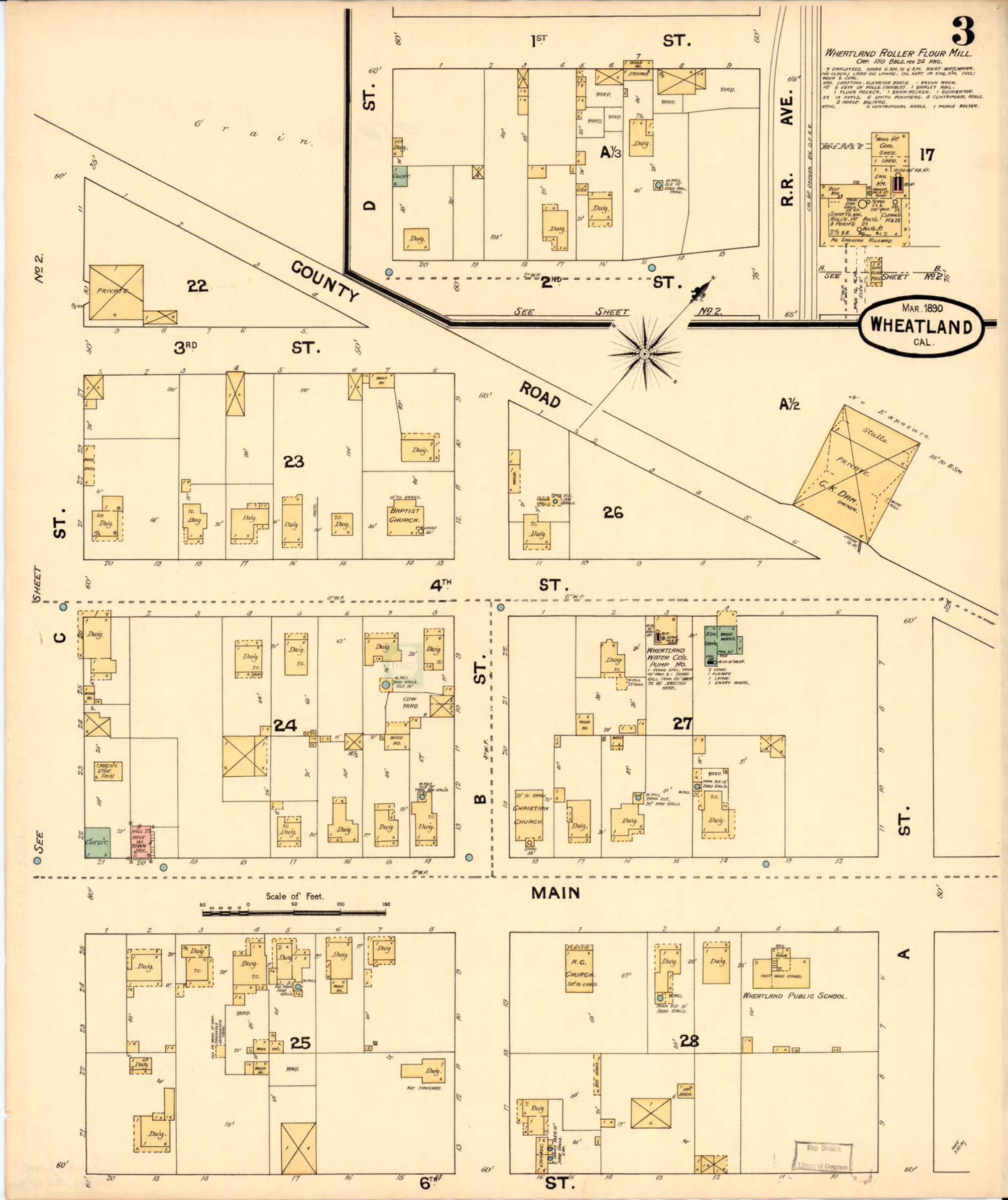

Map Type: Fire Insurance  
Publisher: Sanborn-Perris Map Co.  
Publication Name: Wheatland, CA  
Base Map Date: March 1890  
Revised Date:  
Republished Date:  
Sheet Number: 3

1890

Requested by: EnviroSite Corporation

Wheatland EIR  
6th Street  
Wheatland, CA 95692  
Client Project # 54673  
HIG Project # 2050721 [www.historicalinfo.com](http://www.historicalinfo.com)





## **APPENDIX C**

### **SITE RECONNAISSANCE PHOTOGRAPH LOG**

## WHEATLAND SEWER PHASE I ESA

Date: May 25, 2021



Photo 1 – View to the northwest of the sewer Pump Station #1 beside Malone Street. Equipment was running and operational.



Photo 2 – View to the southeast, Sewer lid and culvert in drainage. Equipment pad seen in background.



Photo 3 – Emergency diesel fuel tank (250 gallons). No staining or stressed vegetation.



Photo 4 – View to the east of gate into the former sawmill.









Photo 5 – View to the north of the detention basin near Pump Station #1.



Photo 6 – View to the north of the bend in the sewer alignment at the drainage culvert beneath State Highway 65.



WHEATLAND SEWER PHASE I ESA	Date: May 25, 2021
 <p data-bbox="212 617 799 667">Photo 7 – Manhole lid and footing with old access lid on top north of detention pond.</p>	 <p data-bbox="873 617 1404 667">Photo 8 – View to the northeast of section of State Highway 65 where sewer alignment passes.</p>
 <p data-bbox="212 1167 799 1218">Photo 9 – View to the northeast of the old, dilapidated storage shed in the way of the sewer alignment.</p>	 <p data-bbox="873 1167 1404 1192">Photo 10 –View to the west of the dilapidated shed.</p>
 <p data-bbox="212 1717 799 1768">Photo 11 – View to the south abandoned boat and recreational trailer.</p>	 <p data-bbox="873 1717 1404 1768">Photo 12 – View to the east of several intact abandoned cars. No staining or stressed vegetation was observed.</p>



## WHEATLAND SEWER PHASE I ESA

Date: May 25, 2021



Photo 13 – View to the northwest of the two 90-degree bends in the pipeline along State Street. Union Pacific Railroad in right hand portion of photo.



Photo 14 – View to the northeast of the petroleum pipeline parallel with the railroad tracks. Sewer alignment crosses the petroleum pipeline.



Photo 15 – View to the northeast over the Union Pacific Railroad tracks of 6<sup>th</sup> Street.



Photo 16 – View to the northwest of the back of Big Al's Market.



Photo 17 – View to the northeast along 6<sup>th</sup> street



Photo 18 – View to the northeast along 6<sup>th</sup> street. Multiple pole-mounted transformers are located along the street.

## WHEATLAND SEWER PHASE I ESA

Date: May 25, 2021



Photo 19 – View to the northeast showing high voltage power lines and the electrical substation at the sewer alignment bend to the northwest.



Photo 20 – View to the northeast of the electrical substation. The plaque in front denotes the Wheatland Hop Riot of August 3, 1913.



Photo 21 – View to the northwest of the sewer alignment along 6<sup>th</sup> street to the east of a park.



Photo 22 – View to the west of a possible well and fire hydrant at the park near the alignment.



Photo 23 – View to the north of turn in sewer alignment to the north-northeast onto Main Street.



Photo 24 – View to the west of the Wheatland School District Office Building on Main Street.



## WHEATLAND SEWER PHASE I ESA

Date: May 25, 2021



Photo 25 – View to the northeast of the bend in the sewer alignment onto Spenceville Road. One of many pole-mounted transformers is observed in the photo.



Photo 26 – View to the east of the corner of Spenceville Road and Main Street with another pole-mounted transformer. Plaque beneath the tree notes the Camp Far West U.S. Army Outpost.



Photo 27 – View to the east on the southern corner of Main Street and Spenceville Road. Several natural gas pipeline utility boxes were observed.



Photo 28 – View to the east on Spenceville Road along the sewer alignment.



Photo 29 – View to the north of residences on the north side of Spenceville Road (Here Camp Beale Highway).



Photo 30 – View to the southwest of the bend in Camp Beale Highway east of the residential area.



## WHEATLAND SEWER PHASE I ESA

Date: May 25, 2021



Photo 31 – View to the south of the identified wetland area in Grasshopper Slough south of Camp Beale Highway.



Photo 32 – View to the southwest of Camp Beale Highway along the sewer alignment. Ranches



Photo 33 – View to the southeast of adjacent property agricultural land.









Photo 34 – View to the north of the bend in the pipeline from Camp Beale Highway to Jasper Lane. A residence is in the background..



Photo 35 – View to the northwest of the Jasper Lane alignment. One of many pole-mounted transformers along Jasper Lane.



Photo 36 – View to the northeast of private well, northeast of Jasper Lane.

WHEATLAND SEWER PHASE I ESA	Date: May 25, 2021
 <p data-bbox="233 611 779 667">Photo 37 – View to the west of pole-mounted transformers on the southwest side of Jasper Lane.</p>	 <p data-bbox="883 611 1388 667">Photo 38 – View to the northeast of private well, northeast of Jasper Lane.</p>
 <p data-bbox="233 1129 779 1157">Photo 39 – View to the west of an almond orchard.</p>	 <p data-bbox="846 1129 1425 1157">Photo 40 – View to the east of plowed agricultural field.</p>
 <p data-bbox="233 1648 779 1705">Photo 41 – View to the northwest of the Jasper Lane sewer alignment.</p>	 <p data-bbox="883 1648 1388 1705">Photo 42 – View to the northeast of private well, northeast of Jasper Lane.</p>



## WHEATLAND SEWER PHASE I ESA

Date: May 25, 2021



Photo 43 – View to the southwest of Jasper Lane showing a pump station for the adjacent Dry Creek.



Photo 44 – View to the Southwest of an access road and pipeline connecting the pump to Dry Creek.



Photo 45 – View to the west of Dry Creek.



Photo 46 – View to the west of a storage yard near Dry Creek. Debris was noted in the fenced area but nothing appeared to be stained or have stressed vegetation.



Photo 47 – View to the west of a water tank on the fenced storage yard.



Photo 48 – View to the north of the bridge over Dry Creek.



## WHEATLAND SEWER PHASE I ESA

Date: May 25, 2021



Photo 49 – View to the northeast of private well and propane tank, northeast of Jasper Lane.



Photo 50 – View to the northwest of farm buildings housing chemicals, equipment, and petroleum products.



Photo 51 – View to the south between buildings is a water hose bib.









Photo 52 – View to the west behind northern building are petroleum tanks and drums.



Photo 53 – View to the north of elevated diesel and unleaded gasoline tanks. Minor staining beneath tanks.



Photo 54 – View to the west of the proposed equipment storage area. The current use of the site is agricultural equipment storage.

WHEATLAND SEWER PHASE I ESA		Date: May 25, 2021
		
Photo 55 – View to the east of multiple transformers beside Jasper Lane.	Photo 56 – View to the northwest of Jasper lane along sewer alignment.	
		
Photo 57 – View to the west of a water well used for flooding rice fields to the west of Jasper Lane.	Photo 58 – View to the east of Jasper Lane of young almond tree plantings.	
		
Photo 59 – View to the west of growing rice fields flooded by water.	Photo 60 – View to the northwest on Jasper Lane of the 90-degree turn onto the access road and canals beside the southwest rice fields..	

## WHEATLAND SEWER PHASE I ESA

Date: May 25, 2021



Photo 61 – View to the southwest of water wells and pumps and canals beside rice fields.



Photo 62 – View to the south of pump for moving water into rice fields.



Photo 63 – View to the northeast of the water canals north of the rice fields along the sewer alignment.



Photo 64 – View to the northeast of the water canals to the west and north of the rice fields along the sewer alignment.















Photo 65 – View to the west of almond orchards to the south and regraded open fields to the north along sewer alignment.



Photo 66 – View to the west along sewer alignment dirt road beside orchard.









WHEATLAND SEWER PHASE I ESA	Date: May 25, 2021
 <p>Photo 67 – View to the south of irrigation well connected to electrical lines.</p>	 <p>Photo 68 – View to the north of electrical lines and irrigation well.</p>
 <p>Photo 69 – View to the west along sewer alignment dirt road beside orchard further west.</p>	 <p>Photo 70 – View to the west at bend of sewer alignment directing pipeline into almond orchard.</p>
 <p>Photo 71 – View to the south along sewer alignment in almond orchard.</p>	 <p>Photo 72 – View to the east of burn area for trimmings of trees.</p>

WHEATLAND SEWER PHASE I ESA		Date: May 25, 2021
		
Photo 73 – View to the southwest of the bend in the sewer alignment to the south.	Photo 74 – View to the south of the bend in the sewer alignment to the southwest.	
		
Photo 75 – View to the northwest of a water hose bib and small drop off on the north side of the road along the sewer alignment.	Photo 76 – View to the east of another trimming burn pile at the bend of the sewer alignment to the northwest.	
		
Photo 77 – View to the northwest of the bend in the sewer alignment.	Photo 78 – View to the southwest of the sewer alignment along the dirt road on the north side of the almond orchard. To the left of the photo is open natural riverine plain.	



WHEATLAND SEWER PHASE I ESA	Date: May 25, 2021
 <p data-bbox="248 606 763 663">Photo 79 – View to the southwest of Best Slough vegetation.</p>	 <p data-bbox="862 606 1414 663">Photo 80 – View to the north of water flowing in Best Slough.</p>
 <p data-bbox="248 1125 763 1182">Photo 81 – View to the southwest of Best Slough adjacent to the sewer alignment.</p>	 <p data-bbox="846 1125 1430 1182">Photo 82 – View to the southwest of Best Slough where the sewer alignment will cross to the other side.</p>
 <p data-bbox="212 1644 799 1726">Photo 83 – View to the southeast of Best slough on the other side. In the foreground is tire and other trash debris.</p>	 <p data-bbox="846 1644 1430 1701">Photo 84 – View to the north of an old bike and fence line. Foxtails grow through this area.</p>



WHEATLAND SEWER PHASE I ESA	Date: May 25, 2021
 <p data-bbox="212 604 803 682">Photo 85 – View to the west of foxtails along the sewer alignment.</p>	 <p data-bbox="846 604 1437 682">Photo 86 – View to the west of foxtails closer to Highway 65 along the sewer alignment.</p>
 <p data-bbox="212 1123 803 1207">Photo 87 – View to the northeast toward USAF Facility at drainage. Sewer alignment is proposed in the background of this photo..</p>	 <p data-bbox="846 1123 1437 1207">Photo 88 – View to the east of buried fiber optic cable lines southwest of the sewer alignment.</p>
 <p data-bbox="212 1648 803 1730">Photo 89 – View to the west of a Kinder-Morgan pumping station for the petroleum pipeline adjacent to the Union Pacific Railroad tracks.</p>	 <p data-bbox="846 1648 1437 1730">Photo 90 – View to the west of the buried petroleum pipeline parallel with the railroad tracks.</p>

## WHEATLAND SEWER PHASE I ESA

Date: May 25, 2021



Photo 91 – View to the north of the south unused branch of the railroad tracks south of the USAF facility.



Photo 92 – View to the north of the USAF facility adjacent to the sewer alignment.



Photo 93 – View to the north of the building and emergency diesel tank at the USAF facility.



Photo 94 – View to the south of the bend to the north of the sewer alignment.



Photo 95 – View to the east of the location where the proposed sewer alignment will cross.





Photo 96 – View to the south of the location where the proposed sewer alignment will cross and the northerly bend.



WHEATLAND SEWER PHASE I ESA	Date: May 25, 2021
 <p>Photo 97 – View to the north of the sewer alignment in the gravel road.</p>	 <p>Photo 98 – View to the north of the southwest bend in the sewer alignment along South Beale Road.</p>
 <p>Photo 99 – View to the southwest along South Beale Road.</p>	 <p>Photo 100 – View to the southeast of a Pacific Gas and Electric station for the adjacent natural gas pipeline.</p>
 <p>Photo 101 – View to the northwest along the north east side of the union Pacific Railroad tracks. To the northeast are rice fields.</p>	 <p>Photo 102 – View to the northwest of the NWI identified wetland northeast of the railroad track.</p>



WHEATLAND SEWER PHASE I ESA	Date: May 25, 2021
 <p data-bbox="233 611 781 682">Photo 103 – View to the northwest of the sewer alignment. Lower left portion of photo shows culvert crossing beneath railroad tracks.</p>	 <p data-bbox="841 611 1435 657">Photo 104 – View to the northeast of the turn in the sewer alignment toward highway 65 and Rancho Road..</p>
 <p data-bbox="253 1136 761 1182">Photo 105 – View to the southwest of the sewer alignment crossing Rancho Road.</p>	 <p data-bbox="841 1136 1435 1182">Photo 106 – View to the west of the proposed location of Pump Station #3..</p>
 <p data-bbox="233 1661 781 1707">Photo 107 – View to the northwest of the turn to the northwest of the sewer alignment.</p>	 <p data-bbox="857 1661 1419 1707">Photo 108 – View to the west of the sewer alignment following Rancho Road.</p>

WHEATLAND SEWER PHASE I ESA	Date: May 25, 2021
 <p data-bbox="207 606 808 663">Photo 109 – View to the south west of a large water tank in an agricultural field.</p>	 <p data-bbox="841 606 1442 663">Photo 110 – View to the northwest of the proposed end of the sewer alignment project.</p>

## WHEATLAND SEWER PHASE I ESA

Date: January 11, 2022



Photo 111 – View to the northeast, City of Wheatland Wastewater Treatment Plant entrance.



Photo 112 – View to the north, mixing auger and trash collector.



Photo 113 – Aeration Pond with at the Treatment Plant.



Photo 114 – One of two mixing tanks in operation at the Treatment Plant.



Photo 115 – Aeration Pond with at the Treatment Plant.



Photo 116 – Empty portion of the aeration pond at the center of the treatment plant.



## WHEATLAND SEWER PHASE I ESA

Date: January 11, 2022



Photo 117 – Drying ponds to the east of the treatment plant within the fenced area.



Photo 118 – Drying ponds to the east of the treatment plant within the fenced area.



Photo 119 – Drying ponds to the east of the treatment plant within the fenced area.



Photo 120 – Hazardous Waste Storage Area with small shed, unused secondary containment and five drums.



Photo 121 – Drums in the Hazardous waste area, unable to identify contents and 3 drums are open with many bees.



Photo 122 – Storage shed in the center of the property with gas products and maintenance equipment.

## WHEATLAND SEWER PHASE I ESA

Date: January 11, 2022



Photo 123 – Supply well located at the northwest end of the property.



Photo 124 – Supply well located at the eastern end of the property.



Photo 125 – Unknown concrete footing or holding tank



Photo 126 – Small 100-gallon tank containing flammable liquid, suspected to be gasoline for the maintenance equipment.



Photo 127 – Transformers outside of the fenced area.  
No staining or stressed vegetation was observed.



Photo 128 – View to the north of the Wheatland Waste Water Treatment Plant.



## WHEATLAND SEWER PHASE I ESA

Date: January 11, 2022



Photo 129 – Dilapidated shed close up beside Highway 65.



Photo 130 – Interior of shed filled with garbage, former feed trough.



Photo 131 – Entrance to pump station #2 field and equipment laydown yard..



Photo 132 – Open field at pumphouse #2, drainage toward creek on south side of property.





Photo 133 – Open field to be the new location of Pump Station #2.



Photo 134 – Pipeline now runs along the northern side of the drainage.



WHEATLAND SEWER PHASE I ESA	Date: January 11, 2022
 <p data-bbox="215 615 797 667">Photo 135 – Open field to be the new location of Pump Station #3.</p>	 <p data-bbox="865 615 1408 667">Photo 136 – Proposed sewer alignment after Pump Station #3 along Rancho Road.</p>

## **APPENDIX D**

### **SITE RECONNAISSANCE SHEETS**

Date/ Time

5/25/21

Wheatland Regional Wastewater Treatment

Site ID

WHEATLAND (SHEET 3)

Project

Site Inspector Name(s)

C. DRABANT

Weather

SUNNY, WARM

Inspection Strategy

Drive

Drone

Foot

## PROPERTY USES

1. ☒ Y ☐ N Are there currently structures and improvements present on the property?  
 # Description: HWY 65, STATE ST, 6<sup>TH</sup> ST, S. A ST., MAIN ST., + SPANVILLE RD. SOUTHERN PACIFIC RR, PG&E GAS, PETROLEUM PIPELINE
2. ☒ Y ☐ N Is there evidence that there were structures and improvements present on the property in the past?  
 # Description: OLD SHACK IN ROW OF PIPELINE
3. ☒ Y ☐ N Is there evidence of agricultural use (livestock, crop raising, agricultural drainage; including surface, and/or subsurface drains)? Is there evidence that there were structures and improvements present on the property in the past?  
 # Description: SEVERAL CULVERTS CROSSING, BEE HIVE
4. ☒ Y ☐ N Is there evidence of oil and gas exploration/development?  
 # 1 Description: PETROLEUM PIPELINE FOLLOWING ROAD
- ☒ Y ☐ N If yes, are oil and/or gas drilling pads, holding ponds, or conveyance pipelines and structures present on the property?  
 # Description: CONVEYANCE PIPELINE ON SOUTHSIDE OF RR
- ☒ Y ☐ N Is there evidence of current and/or past spills or releases of hazardous substances or pollutants, contaminants, or petroleum and petroleum products related to the oil and gas exploration/development?  
 # Description:
5. ☒ Y ☐ N Is there any evidence of strip mining, hard rock mining, piles, or other extractive mineral activities?  
 # Description:
- ☐ Y ☐ N If minerals extraction operations are present, is there evidence of the use/storage or release of hazardous substances (example, fuel storage tanks, cyanide or chemical use at mill sites)?  
 # Description:
- ☐ Y ☐ N If minerals extraction operations are present, are there other potential environmental concerns (draining adits or acid mine drainage, waste rock, or mill tailings in or adjacent to streams and surface waters, etc.)?  
 # Description:
- ☐ Y ☐ N If minerals extraction operations are present, are there physical safety hazards present (open adits, vertical shafts, heavy equipment, etc.)?  
 # Description:
- ☐ Y ☐ N If the areas of mineral extraction activities (mine sites, mill sites, etc) are not accessible for visual and/or physical inspection, describe the reason for the inaccessibility.



6. ☒ N Describe and note the topographic conditions of the property as well as the general topography of the area surrounding the property that is visually and/or physically observed from the periphery of the property. Identify and locate on a property/site map any key topographic features that may relate to offsite or onsite migration of contaminants.
- GENERALLY FLAT, SMALL UNDULATING HILLS. DRAINAGES, DRAINAGE BASIN

☒ N Is there evidence of modified topography or unnatural topographic features (i.e., fill dirt brought onto the property, cover for dumps, mounds, fill areas, depressions, etc.)?

# Description:

7. ☒ N Is there any evidence of waste materials currently or previously being dumped above grade, buried, and/or burned on the property (i.e., dumps, industrial waste, petroleum products, labeled/unlabeled drums or other containers, pesticide containers, household and farm debris, automotive or industrial batteries, building demolition debris, etc.)?

# Description: TIRES, CARS, RV, BOAT, OLD 18" PIPE

8. ☒ N Are there roads and/or paths present on the property?

# Description: STREETS OF WHEATLAND

☒ N If roads and/or paths are present, is there evidence of illegal or unauthorized dumping activities occurring?

# Description:

## HAZARDOUS MATERIALS AND SUBSTANCES

1. ☒ N Is there evidence that current operations on the property involve the processing, handling, management, disposal, storage, manufacture, or transportation of hazardous substances or petroleum products (for example, official and/or unofficial shooting ranges, gasoline station, equipment/vehicle repair, printing facility, dry cleaners, photo developing laboratory, analytical laboratory, junkyard, boneyard, or landfill, or as a waste treatment, storage, disposal, processing, or recycling facility)?

# Description:

☒ N If yes, is there evidence that there has been a spill or release of hazardous substances, petroleum products, or other potential environmental problems on the property associated with current operations?

# Description:

2. ☒ N Is there evidence that previous operations on the property involved the processing, handling, management, disposal, storage, manufacture, or transportation of hazardous substances or petroleum products (for example, official and/or unofficial shooting ranges, gasoline station, equipment/vehicle repair, printing facility, dry cleaners, photo developing laboratory, analytical laboratory, junkyard, boneyard, or landfill, or as a waste treatment, storage, disposal, processing, or recycling facility)?

# Description:

☒ N If yes, is there evidence that there has been a spill or release of hazardous substances, petroleum products, or other potential environmental problems on the property associated with past operations or tenants?

# Description:

3. Y ☒ N Is there evidence that the property is currently or was previously used for any form of illegal activities which may involve the processing, handling, management, disposal, storage, manufacture, or transportation of hazardous substances or petroleum products (for example, illegal drug labs, waste disposal sites)?  
# Description:
4. Y ☒ N Is there any evidence of contamination (i.e., hazardous substances or petroleum products) or other materials (soil, rock, etc.) migrating from adjacent and/or nearby properties onto the site?  
# Description:
5. Y ☒ N Is there evidence of use, storage, mixing, and/or disposal of industrial drums (typically 55 gallons) or sacks of chemicals, automotive or industrial batteries, pesticides (including herbicides), paints, solvents, or other chemicals in individual containers larger than 5 gallons in volume or 50 gallons in the aggregate at the property?  
# Description:
6. Y ☒ N Are there any unidentified substance containers on the property?  
# Description:
7. Y ☒ N Is there evidence of use of chemicals, automotive or industrial batteries, pesticides, herbicides, fungicides, paints, solvents, or other, on-fence lines, right of ways, airstrips, heliports, crop duster operations, etc.?  
# Description: OLD CARS IN LOT BTWN Hwy 65 + STATE.
8. Y ☒ N Is there evidence of oiled roads, oil seeps and slicks, staining on the soil and cracked concrete, asphalt, adjacent to storm-water drains, or other surfaces?  
# Description:
9. Y ☒ N Are there currently any aboveground or underground storage tanks on the property or indications of the presence of abandoned aboveground or underground storage tanks, such as any vent pipes, fill pipes, access ways indicating a fill pipe, concrete or asphalt pads or patches, islands, or dispensers on the property or adjacent to any structure on the property?  
# Description: PUMP STATION #1 HAS 250 GAL SUS. DESCL  
AST FOR EMERGENCY BACKUP.  
Y ☒ N If ASTs or USTs are present, is there any evidence of spill or releases?  
# Description:
10. Y ☒ N Is there evidence or any indications that an aboveground or underground storage tank had been installed on the property in the past? For example, the presence of tank pads, vent pipes, fill pipes, access ways indicating a fill pipe, or dispensers on the property or adjacent to any structure on the property?  
# Description:  
Y N If ASTs or USTs are present, is there any evidence of spill or releases?  
# Description:
11. Y ☒ N Are there electric transmission lines, transformers, capacitors, or any hydraulic equipment (i.e., elevators, presses, lifts, doors, etc.) currently present on the property?  
# Description: LG SUBSTATION @ 6TH + SOUTH A. 8 PCLG  
TRANSFORMERS

Y ☒ N ☐ If electrical transmission lines, transformers, capacitors, or hydraulic equipment are present, is there any evidence of leakage or the presence of PCBs?

# Description:

12. Y ☒ N ☐ Is there any evidence electric transmission lines, transformers, capacitors, or any hydraulic equipment (i.e., elevators, presses, lifts, doors, etc.) being present on the property in the past?

# Description:

13. Y ☒ N ☐ Are there identified mercury containing materials (i.e., fluorescent lamps, button batteries, thermostats, thermometers, manometers, and other medical devices, pressure gauges, switches, relays, sink traps, and medical waste) on the site?

# Description: POSSIBLY IN OLD CARS

14. Y ☒ N ☐ Is there evidence of any pipelines, utility lines, railways, entry/exit ports, and associated structures, either buried or overhead, crossing the property, and is there evidence of any spills or releases associated with them?

# Description: GAS LINES, SANITARY SEWER, PETROLEUM, PULP, ELEC LINES, HIGH+LOW VOLTAGE LINES

Y ☒ N ☐ If yes, is there any evidence of any spills or releases associated with them?

# Description:

15. Y ☒ N ☐ Are there structures (i.e., buildings, water towers, lead smelters, etc.) and/or soils surrounding structures on the site which might indicate the presence of lead in dust, old paint (peeling, chipping, chalking, or cracking lead-based paint) and/or which were built prior to 1978 (or of unknown construction dates)?

# Description: OLD SHACK ON LOT

Y ☒ N ☐ If a structure is suspected to contain lead, is there any indication of what the intended use for the structure is or is it to be demolished?

# Description: UNKNOWN STORAGE SHED

16. Y ☒ N ☐ Are there structures on the site containing identified asbestos-containing materials (ACMs) or with suspect ACMs (i.e., fire proofing, acoustical plaster, siding, floor tiles, roofing shingles, mastic, insulation, vermiculate, etc.)?

# Description:

17. Y ☒ N ☐ Are there floor drains present in any of the onsite structures and/or areas where hazardous materials are used and/or stored or have been used and/or stored in the past?

# Description:

Y ☐ N ☐ In the areas with floor drains, is there evidence of any chemical stains present on the walls and/or floors of the onsite areas and structures where hazardous materials are/have been used and/or stored?

# Description:

18. Y ☒ N ☐ Are there any floors, drains, ceiling, or walls stained by substances other than water or that are emitting foul and/or unnatural odors (i.e. mold, mildew, other)?

# Description:



19. Y ☒ N Is there any evidence of any drains, pools, or sumps that contain liquids likely to be hazardous substances or petroleum products?

# Description:

20. ☒ N If structures are present on the property, is there indication of how the structures are heated/cooled? If yes, describe the refrigeration/cooling systems and indicate whether they contain Freon and other regulated substances?

# Description: BIG AC MARKET REFRIDGE SYSTEMS, RESIDENCES W/AC

## WATER/WASTER WATER

1. Y ☒ N Is surface water present on the property (i.e. pits, ponds, lagoons, rivers, creeks, oceans, etc.)?

# Description: DRY

- Y N If yes, is there evidence that there has been a spill or release of hazardous substances, petroleum products, or other potential environmental problems on the property associated with current operations?

# Description:

Y N

If surface water is present (example pits, ponds, lagoons), is there evidence of any unnatural characteristics (i.e., color, sheens, odors, sterile, etc)? If known, indicate whether it is associated with an activity related to the property and whether it is the situation is new or has been present for an extended period of time.

# Description:

- Y N If surface water is present, is there evidence of hazardous materials dumping in water bodies (e.g. used for agricultural, commercial and/or industrial purposes, marinas, docks, etc.)?

# Description:

2. Y ☒ N Is there evidence that the property currently or was previously served by an onsite drinking water supply well? If the well is no longer used, indicate whether it has been properly abandoned. If no, indicate whether the property is supplied by an offsite water source.

# Description:

- Y N If a well is present on the property, is there evidence of any contamination of the water supply or of the nearby soils?

# Description:

3. Y ☒ N Is there evidence that the property currently or was previously served by a non-potable water system (example, agricultural well)? If the well is no longer used, indicate whether it has been properly abandoned.

# Description:

- Y N If a non-potable well is present on the property, is there evidence of any contamination of the water supply or of the nearby soils?

# Description:

4. Y ☒ N Is there evidence, other than storm water, of sanitary wastewater discharge from restrooms, kitchens, or other household-type uses? Is there evidence of industrial and/or other wastewater discharge on or adjacent to the property?

# Description: UNBROFLOW DETENTION BASIN DRY

5. Y ☒ N Is there evidence that the property currently has or had in the past an onsite waste water treatment and disposal system (septic systems, sewage lagoons, etc.)?

# Description: PUMP STATION OF SEWAGE + SANITARY SEWER LINES

- Y ☒ N If the onsite waste water treatment and disposal system is no longer in use, is there evidence that it has been closed?

# Description: IN USE

6. Y ☒ N Is there evidence that the property discharged waste water to an offsite facility?

# Description:

- Y ☒ N Is there evidence of other wastewater treatment/disposal facilities (example oil water separators, ponds, pits, lagoons) located on the property that have or may have been used for waste disposal?

# Description: DETENTION BASIN

7. Y ☒ N Is there evidence of any other existent discharges, drains, grates, etc that have not been addressed previously?

# Description:

## WATER/WASTEWATER

1. Y ☒ N Is there any evidence that any monitoring wells have been installed on the property?

# Description:

- Y ☒ N If the monitoring wells have been installed and are no longer in use, is there evidence that they been properly abandoned in accordance with applicable regulatory requirements?

# Description:

2. Y ☒ N Is there evidence of stressed vegetation on the property (i.e., bare ground, distressed/dead vegetation, unusually healthy vegetation, etc.) that is not associated with insufficient or too much water?

# Description:

3. Y ☒ N Is there a large number or amount of invasive plants present on the property? If yes, please indicate common name if known (e.g., kudzu, phragmites, cheatgrass, etc.), and approximate amount if possible (e.g., approximately half an acre, etc.).

# Description:

4. Y ☒ N Is there a large number or amount of invasive plants present on the property? If yes, please indicate common name if known (e.g., kudzu, phragmites, cheatgrass, etc.), and approximate amount if possible (e.g., approximately half an acre, etc.).

# Description:

## SURROUNDING PROPERTY USE

1. ☒ N As can be visually and/or physically observed from the periphery of the property, are there currently structures and improvements present on the surrounding property?  
# Description: RESIDENCES + BUSINESSES, STORAGE  
SCHOOL, PARK
2. ☒ N As can be visually and/or physically observed from the periphery of the property, is there evidence that there were structures and improvements present on the surrounding property in the past?  
# Description: \_\_\_\_\_
3. ☒ N As can be visually and/or physically observed from the periphery of the property, is there evidence that current operations on the surrounding property involve the processing, handling, management, disposal, storage, manufacture, or transportation of hazardous substances or petroleum products (for example, shooting ranges, gasoline station, equipment/vehicle repair, printing facility, dry cleaners, photo developing laboratory, analytical laboratory, junkyard, boneyard, landfill, or as a waste treatment, storage, disposal, processing, or recycling facility)?  
# Description: RESIDENCE + BUSINESS USE OF HAZ  
PRODUCTS
4. ☒ N As can be visually and/or physically observed from the periphery of the property, is there evidence that past operations on the surrounding property involved the processing, handling, management, disposal, storage, manufacture, or transportation of hazardous substances or petroleum products (for example, shooting ranges, gasoline station, equipment/vehicle repair, printing facility, dry cleaners, photo developing laboratory, analytical laboratory, junkyard, boneyard, landfill, or as a waste treatment, storage, disposal, processing, or recycling facility)?  
# Description: \_\_\_\_\_
5. ☒ N Is there evidence of any other nearby land uses or activities, especially upstream or upgradient that might have had a waste or dump site? For example, are there upstream or upgradient active or abandoned mine sites which may impact or threaten the subject real property?  
# Description: LOT NORTH OF DENTION POND HAD PILES  
OF DEBRIS
6. ☒ N Is there evidence of any hazardous substance, pollutant/contaminant spill or release, or other potential environmental problems on any adjacent or nearby properties?  
# Description: \_\_\_\_\_
7. ☒ N As can be visually and/or physically observed from the periphery of the property, is there evidence of any current or past agricultural drainage (surface, and/or subsurface drains, field runoff, etc.) discharging from the adjacent properties onto the property/site?  
# Description: \_\_\_\_\_
8. ☒ N As can be visually and/or physically observed from the periphery of the property, is there any evidence of contamination (i.e., hazardous substances or petroleum products) or other materials (soil, rock, etc.) migrating from adjacent and/or nearby properties onto the property/site? If  
# Description: \_\_\_\_\_
9. ☒ N As can be visually and/or physically observed from the periphery of the property, is there evidence of oil and gas exploration/development on the adjacent and surrounding property?  
# Description: \_\_\_\_\_



Y N If yes, is there any evidence of oil and/or gas drilling pads, holding ponds, or conveyance pipelines and structures present on the adjacent and surrounding property?

# Description:

10. Y N As can be visually and/or physically observed from the periphery of the property, is there evidence of current and/or past spills or releases of hazardous substances or pollutants, contaminants, or petroleum and petroleum products related to the oil and gas exploration/development?

# Description:

11. Y N As can be visually and/or physically observed from the periphery of the property, is there any evidence of strip mining, hardrock mining, piles, or other extractive mineral activities on the adjacent and surrounding property?

# Description:

12. Y N As can be visually and/or physically observed from the periphery of the property, is there evidence of the use/storage or release of hazardous substances (for example, fuel storage tanks, cyanide or chemical use at mill sites) associated with the minerals extraction operations on adjacent and surrounding property?

# Description:

13. Y N As can be visually and/or physically observed from the periphery of the property, describe and note the topographic conditions of the surrounding property as well as the general topography of the area.

# Description: ~~LOW~~ ROLLING HILLS

Y N As can be visually and/or physically observed from the periphery of the property, is there evidence of modified topography or unnatural topographic features on the surrounding property that may indicate (i.e., fill dirt brought onto property, cover for dumps, mounds, fill areas, depressions, etc.)?

# Description: DRAINAGES

14. Y N As can be visually and/or physically observed from the periphery of the property, is there evidence of stressed vegetation on the surrounding property (i.e., bare ground, distressed/dead vegetation, unusually healthy vegetation, etc.) that is not associated with insufficient or too much water?

# Description:

15. Y N As can be visually and/or physically observed from the periphery of the property, is there a large number or amount of invasive plants present on the surrounding property?

# Description:

16. Y N Is there anything else observed that could indicate the presence of hazardous substances, petroleum products, or other potential environmental problems on the surrounding properties?

# Description:

## SOLID WASTE, PHYSICAL HAZARDS, AND NON-SCOPE ISSUES

Solid Waste, Physical Hazards, and Non-Scope Issues identified during the inquiry will be described below, identified on the site map, and photographs taken and provided as an attachment. If none, so state.

**Solid Waste:** such as household garbage, tires, appliances, dead animals, abandoned automobiles, and similar items.

1 TIRE, 4 OLD CARS, 1 BOAT, 1 RV

**Physical Hazards:** human-caused environmental impacts such as mine shafts, high walls, unsafe bridges, primitive roads, or similar features where the potential exists for injury to visitors on the lands after acquisition is completed.

NA

**Non-Scope Issues:** such as asbestos-containing materials, radon, lead-based paint, drinking water systems, health and safety issues and similar items.

UNKNOWN OLD SHED

Y N

Are all identified issues logged on a GPS or marked on a map?

Inspector Signature(s):



Date:

5/25/21

Date/ Time

5/25/21

Wheatland Regional Wastewater Treatment

Site ID

346674

Project

SPENCERVILLE + JASPER

Site Inspector Name(s)

CHRIS DRASANDT

Weather

SUNNY + WARM

Inspection Strategy

Drive

Drone

Foot

## PROPERTY USES

1. Y ☒ N Are there currently structures and improvements present on the property?  
# Description:
2. Y ☒ N Is there evidence that there were structures and improvements present on the property in the past?  
# Description:
3. Y ☒ N Is there evidence of agricultural use (livestock, crop raising, agricultural drainage; including surface, and/or subsurface drains)? Is there evidence that there were structures and improvements present on the property in the past?  
# Description:
4. Y ☒ N Is there evidence of oil and gas exploration/development?  
# Description:
  - Y N If yes, are oil and/or gas drilling pads, holding ponds, or conveyance pipelines and structures present on the property?  
# Description:
  - Y N Is there evidence of current and/or past spills or releases of hazardous substances or pollutants, contaminants, or petroleum and petroleum products related to the oil and gas exploration/development?  
# Description:
5. Y ☒ N Is there any evidence of strip mining, hard rock mining, piles, or other extractive mineral activities?  
# Description:
  - Y N If minerals extraction operations are present, is there evidence of the use/storage or release of hazardous substances (example, fuel storage tanks, cyanide or chemical use at mill sites)?  
# Description:
  - Y N If minerals extraction operations are present, are there other potential environmental concerns (draining adits or acid mine drainage, waste rock, or mill tailings in or adjacent to streams and surface waters, etc.)?  
# Description:
  - Y N If minerals extraction operations are present, are there physical safety hazards present (open adits, vertical shafts, heavy equipment, etc.)?  
# Description:
  - Y N If the areas of mineral extraction activities (mine sites, mill sites, etc) are not accessible for visual and/or physical inspection, describe the reason for the inaccessibility.



6. ☒ Y ☐ N Describe and note the topographic conditions of the property as well as the general topography of the area surrounding the property that is visually and/or physically observed from the periphery of the property. Identify and locate on a property/site map any key topographic features that may relate to offsite or onsite migration of contaminants.

FLAT TO GENTLY ROLLING. SLOUGH AFTER CURVE (WIDE DRAINAGE)

- ☐ Y ☐ N Is there evidence of modified topography or unnatural topographic features (i.e., fill dirt brought onto the property, cover for dumps, mounds, fill areas, depressions, etc.)?

# Description:

7. ☐ Y ☒ N Is there any evidence of waste materials currently or previously being dumped above grade, buried, and/or burned on the property (i.e., dumps, industrial waste, petroleum products, labeled/unlabeled drums or other containers, pesticide containers, household and farm debris, automotive or industrial batteries, building demolition debris, etc.)?

# Description:

8. ☒ Y ☐ N Are there roads and/or paths present on the property?

# Description: SPENCEVILLE + SASPER

- ☐ Y ☒ N If roads and/or paths are present, is there evidence of illegal or unauthorized dumping activities occurring?

# Description:

## HAZARDOUS MATERIALS AND SUBSTANCES

1. ☐ Y ☒ N Is there evidence that current operations on the property involve the processing, handling, management, disposal, storage, manufacture, or transportation of hazardous substances or petroleum products (for example, official and/or unofficial shooting ranges, gasoline station, equipment/vehicle repair, printing facility, dry cleaners, photo developing laboratory, analytical laboratory, junkyard, boneyard, or landfill, or as a waste treatment, storage, disposal, processing, or recycling facility)?

# Description:

- ☐ Y ☐ N If yes, is there evidence that there has been a spill or release of hazardous substances, petroleum products, or other potential environmental problems on the property associated with current operations?

# Description:

2. ☐ Y ☒ N Is there evidence that previous operations on the property involved the processing, handling, management, disposal, storage, manufacture, or transportation of hazardous substances or petroleum products (for example, official and/or unofficial shooting ranges, gasoline station, equipment/vehicle repair, printing facility, dry cleaners, photo developing laboratory, analytical laboratory, junkyard, boneyard, or landfill, or as a waste treatment, storage, disposal, processing, or recycling facility)?

# Description:

- ☐ Y ☐ N If yes, is there evidence that there has been a spill or release of hazardous substances, petroleum products, or other potential environmental problems on the property associated with past operations or tenants?

# Description:

3. Y ☒ N Is there evidence that the property is currently or was previously used for any form of illegal activities which may involve the processing, handling, management, disposal, storage, manufacture, or transportation of hazardous substances or petroleum products (for example, illegal drug labs, waste disposal sites)?  
# \_\_\_\_\_ Description: \_\_\_\_\_
4. Y ☒ N Is there any evidence of contamination (i.e., hazardous substances or petroleum products) or other materials (soil, rock, etc.) migrating from adjacent and/or nearby properties onto the site?  
# \_\_\_\_\_ Description: \_\_\_\_\_
5. Y ☒ N Is there evidence of use, storage, mixing, and/or disposal of industrial drums (typically 55 gallons) or sacks of chemicals, automotive or industrial batteries, pesticides (including herbicides), paints, solvents, or other chemicals in individual containers larger than 5 gallons in volume or 50 gallons in the aggregate at the property?  
# \_\_\_\_\_ Description: \_\_\_\_\_
6. Y ☒ N Are there any unidentified substance containers on the property?  
# \_\_\_\_\_ Description: \_\_\_\_\_
7. Y ☒ N Is there evidence of use of chemicals, automotive or industrial batteries, pesticides, herbicides, fungicides, paints, solvents, or other, on-fence lines, right of ways, airstrips, heliports, crop duster operations, etc.?  
# \_\_\_\_\_ Description: \_\_\_\_\_
8. Y ☒ N Is there evidence of oiled roads, oil seeps and slicks, staining on the soil and cracked concrete, asphalt, adjacent to storm-water drains, or other surfaces?  
# \_\_\_\_\_ Description: \_\_\_\_\_
9. Y ☒ N Are there currently any aboveground or underground storage tanks on the property or indications of the presence of abandoned aboveground or underground storage tanks, such as any vent pipes, fill pipes, access ways indicating a fill pipe, concrete or asphalt pads or patches, islands, or dispensers on the property or adjacent to any structure on the property?  
# \_\_\_\_\_ Description: \_\_\_\_\_  
Y N If ASTs or USTs are present, is there any evidence of spill or releases?  
# \_\_\_\_\_ Description: \_\_\_\_\_
10. Y ☒ N Is there evidence or any indications that an aboveground or underground storage tank had been installed on the property in the past? For example, the presence of tank pads, vent pipes, fill pipes, access ways indicating a fill pipe, or dispensers on the property or adjacent to any structure on the property?  
# \_\_\_\_\_ Description: 8  
Y N If ASTs or USTs are present, is there any evidence of spill or releases?  
# \_\_\_\_\_ Description: \_\_\_\_\_
11. Y ☒ N Are there electric transmission lines, transformers, capacitors, or any hydraulic equipment (i.e., elevators, presses, lifts, doors, etc.) currently present on the property?  
# \_\_\_\_\_ Description: 5 TRANSFORMERS + LOW VOLTAGE OVERHEAD

Y ☒ N ☐ If electrical transmission lines, transformers, capacitors, or hydraulic equipment are present, is there any evidence of leakage or the presence of PCBs?

# Description:

12. Y ☒ N ☐ Is there any evidence electric transmission lines, transformers, capacitors, or any hydraulic equipment (i.e., elevators, presses, lifts, doors, etc.) being present on the property in the past?

# Description:

13. Y ☒ N ☐ Are there identified mercury containing materials (i.e., fluorescent lamps, button batteries, thermostats, thermometers, manometers, and other medical devices, pressure gauges, switches, relays, sink traps, and medical waste) on the site?

# Description:

14. Y ☒ N ☐ Is there evidence of any pipelines, utility lines, railways, entry/exit ports, and associated structures, either buried or overhead, crossing the property, and is there evidence of any spills or releases associated with them?

# Description:

Y N If yes, is there any evidence of any spills or releases associated with them?

# Description:

15. Y ☒ N ☐ Are there structures (i.e., buildings, water towers, lead smelters, etc.) and/or soils surrounding structures on the site which might indicate the presence of lead in dust, old paint (peeling, chipping, chalking, or cracking lead-based paint) and/or which were built prior to 1978 (or of unknown construction dates)?

# Description:

Y N If a structure is suspected to contain lead, is there any indication of what the intended use for the structure is or is it to be demolished?

# Description:

16. Y ☒ N ☐ Are there structures on the site containing identified asbestos-containing materials (ACMs) or with suspect ACMs (i.e., fire proofing, acoustical plaster, siding, floor tiles, roofing shingles, mastic, insulation, vermiculate, etc.)?

# Description:

17. Y ☒ N ☐ Are there floor drains present in any of the onsite structures and/or areas where hazardous materials are used and/or stored or have been used and/or stored in the past?

# Description:

Y N In the areas with floor drains, is there evidence of any chemical stains present on the walls and/or floors of the onsite areas and structures where hazardous materials are/have been used and/or stored?

# Description:

18. Y ☒ N ☐ Are there any floors, drains, ceiling, or walls stained by substances other than water or that are emitting foul and/or unnatural odors (i.e. mold, mildew, other)?

# Description:



19. Y ☒ N Is there any evidence of any drains, pools, or sumps that contain liquids likely to be hazardous substances or petroleum products?

# Description:

20. Y ☒ N If structures are present on the property, is there indication of how the structures are heated/cooled? If yes, describe the refrigeration/cooling systems and indicate whether they contain Freon and other regulated substances?

# Description:

## WATER/WASTEWATER

1. Y ☒ N Is surface water present on the property (i.e. pits, ponds, lagoons, rivers, creeks, oceans, etc.)?

# Description: DRY GRASSHOPPER SLOUGH

- Y ☒ N If yes, is there evidence that there has been a spill or release of hazardous substances, petroleum products, or other potential environmental problems on the property associated with current operations?

# Description:

Y N

If surface water is present (example pits, ponds, lagoons), is there evidence of any unnatural characteristics (i.e., color, sheens, odors, sterile, etc)? If known, indicate whether it is associated with an activity related to the property and whether it is the situation is new or has been present for an extended period of time.

# Description:

- Y N If surface water is present, is there evidence of hazardous materials dumping in water bodies (e.g. used for agricultural, commercial and/or industrial purposes, marinas, docks, etc.)?

# Description:

2. Y ☒ N Is there evidence that the property currently or was previously served by an onsite drinking water supply well? If the well is no longer used, indicate whether it has been properly abandoned. If no, indicate whether the property is supplied by an offsite water source.

# Description: RESIDENCES SERVED BY WELLS

- Y ☒ N If a well is present on the property, is there evidence of any contamination of the water supply or of the nearby soils?

# Description:

3. Y ☒ N Is there evidence that the property currently or was previously served by a non-potable water system (example, agricultural well)? If the well is no longer used, indicate whether it has been properly abandoned.

# Description: AGRI SURROUNDING ROW

- Y ☒ N If a non-potable well is present on the property, is there evidence of any contamination of the water supply or of the nearby soils?

# Description:

4. Y ☒ N Is there evidence, other than storm water, of sanitary wastewater discharge from restrooms, kitchens, or other household-type uses? Is there evidence of industrial and/or other wastewater discharge on or adjacent to the property?

# Description:

5. Y ☒ N Is there evidence that the property currently has or had in the past an onsite waste water treatment and disposal system (septic systems, sewage lagoons, etc.)?

# Description:

Y N If the onsite waste water treatment and disposal system is no longer in use, is there evidence that it has been closed?

# Description:

6. Y ☒ N Is there evidence that the property discharged waste water to an offsite facility?

# Description:

Y N Is there evidence of other wastewater treatment/disposal facilities (example oil water separators, ponds, pits, lagoons) located on the property that have or may have been used for waste disposal?

# Description:

7. Y ☒ N Is there evidence of any other existent discharges, drains, grates, etc that have not been addressed previously?

# Description:

## WATER/WASTER WATER

1. Y ☒ N Is there any evidence that any monitoring wells have been installed on the property?

# Description:

Y N If the monitoring wells have been installed and are no longer in use, is there evidence that they been properly abandoned in accordance with applicable regulatory requirements?

# Description:

2. Y ☒ N Is there evidence of stressed vegetation on the property (i.e., bare ground, distressed/dead vegetation, unusually healthy vegetation, etc.) that is not associated with insufficient or too much water?

# Description:

3. Y ☒ N Is there a large number or amount of invasive plants present on the property? If yes, please indicate common name if known (e.g., kudzu, phragmites, cheatgrass, etc.), and approximate amount if possible (e.g., approximately half an acre, etc.).

# Description:

4. Y ☒ N Is there a large number or amount of invasive plants present on the property? If yes, please indicate common name if known (e.g., kudzu, phragmites, cheatgrass, etc.), and approximate amount if possible (e.g., approximately half an acre, etc.).

# Description:

## SURROUNDING PROPERTY USE

1. ☒ N As can be visually and/or physically observed from the periphery of the property, are there currently structures and improvements present on the surrounding property?  
# Description: RESIDENCES, AG LAND
2. ☒ N As can be visually and/or physically observed from the periphery of the property, is there evidence that there were structures and improvements present on the surrounding property in the past?  
# Description: RESIDENCES, DRAINAGES, FENCES
3. ☒ N As can be visually and/or physically observed from the periphery of the property, is there evidence that current operations on the surrounding property involve the processing, handling, management, disposal, storage, manufacture, or transportation of hazardous substances or petroleum products (for example, shooting ranges, gasoline station, equipment/vehicle repair, printing facility, dry cleaners, photo developing laboratory, analytical laboratory, junkyard, boneyard, landfill, or as a waste treatment, storage, disposal, processing, or recycling facility)?  
# Description: RESIDENCES FOR PERSONAL USE
4. ☒ N As can be visually and/or physically observed from the periphery of the property, is there evidence that past operations on the surrounding property involved the processing, handling, management, disposal, storage, manufacture, or transportation of hazardous substances or petroleum products (for example, shooting ranges, gasoline station, equipment/vehicle repair, printing facility, dry cleaners, photo developing laboratory, analytical laboratory, junkyard, boneyard, landfill, or as a waste treatment, storage, disposal, processing, or recycling facility)?  
# Description: \_\_\_\_\_
5. ☒ N Is there evidence of any other nearby land uses or activities, especially upstream or upgradient that might have had a waste or dump site? For example, are there upstream or upgradient active or abandoned mine sites which may impact or threaten the subject real property?  
# Description: \_\_\_\_\_
6. ☒ N Is there evidence of any hazardous substance, pollutant/contaminant spill or release, or other potential environmental problems on any adjacent or nearby properties?  
# Description: \_\_\_\_\_
7. ☒ N As can be visually and/or physically observed from the periphery of the property, is there evidence of any current or past agricultural drainage (surface, and/or subsurface drains, field runoff, etc.) discharging from the adjacent properties onto the property/site?  
# Description: ALMOND + OPEN FIELD RUNOFF INTO ROAD DITCHES
8. ☒ N As can be visually and/or physically observed from the periphery of the property, is there any evidence of contamination (i.e., hazardous substances or petroleum products) or other materials (soil, rock, etc.) migrating from adjacent and/or nearby properties onto the property/site? If  
# Description: \_\_\_\_\_
9. ☒ N As can be visually and/or physically observed from the periphery of the property, is there evidence of oil and gas exploration/development on the adjacent and surrounding property?  
# Description: \_\_\_\_\_



Y N If yes, is there any evidence of oil and/or gas drilling pads, holding ponds, or conveyance pipelines and structures present on the adjacent and surrounding property?

# Description:

10. Y N As can be visually and/or physically observed from the periphery of the property, is there evidence of current and/or past spills or releases of hazardous substances or pollutants, contaminants, or petroleum and petroleum products related to the oil and gas exploration/development?

# Description:

11. Y N As can be visually and/or physically observed from the periphery of the property, is there any evidence of strip mining, hardrock mining, piles, or other extractive mineral activities on the adjacent and surrounding property?

# Description:

12. Y N As can be visually and/or physically observed from the periphery of the property, is there evidence of the use/storage or release of hazardous substances (for example, fuel storage tanks, cyanide or chemical use at mill sites) associated with the minerals extraction operations on adjacent and surrounding property?

# Description:

13. Y N As can be visually and/or physically observed from the periphery of the property, describe and note the topographic conditions of the surrounding property as well as the general topography of the area.

# Description: GENTLY ROLLING HILLS / FLAT

Y N As can be visually and/or physically observed from the periphery of the property, is there evidence of modified topography or unnatural topographic features on the surrounding property that may indicate (i.e., fill dirt brought onto property, cover for dumps, mounds, fill areas, depressions, etc.)?

# Description:

14. Y N As can be visually and/or physically observed from the periphery of the property, is there evidence of stressed vegetation on the surrounding property (i.e., bare ground, distressed/dead vegetation, unusually healthy vegetation, etc.) that is not associated with insufficient or too much water?

# Description:

15. Y N As can be visually and/or physically observed from the periphery of the property, is there a large number or amount of invasive plants present on the surrounding property?

# Description:

16. Y N Is there anything else observed that could indicate the presence of hazardous substances, petroleum products, or other potential environmental problems on the surrounding properties?

# Description:

## SOLID WASTE, PHYSICAL HAZARDS, AND NON-SCOPE ISSUES

Solid Waste, Physical Hazards, and Non-Scope Issues identified during the inquiry will be described below, identified on the site map, and photographs taken and provided as an attachment. If none, so state.

**Solid Waste:** such as household garbage, tires, appliances, dead animals, abandoned automobiles, and similar items.

---

---

---

---

---

---

---

---

**Physical Hazards:** human-caused environmental impacts such as mine shafts, high walls, unsafe bridges, primitive roads, or similar features where the potential exists for injury to visitors on the lands after acquisition is completed.

---

---

---

---

---

---

---

---

**Non-Scope Issues:** such as asbestos-containing materials, radon, lead-based paint, drinking water systems, health and safety issues and similar items.

---

---

---

---

---

---

---

---

Y N	Are all identified issues logged on a GPS or marked on a map?
-----	---

Inspector Signature(s):



Date:

5/25/21

3 of 5

Date/ Time

5/25/21

Wheatland Regional Wastewater Treatment

Site ID

JASPER

SHEETS

Project

Site Inspector Name(s)

CHRIS DRASALDO

Weather

SUNNY WARM

Inspection Strategy

Drive

Drone

Foot

## PROPERTY USES

1. ☒ N Are there currently structures and improvements present on the property?  
# Description: BRIDGE OVER DRY CREEK
2. ☒ Y ☒ N Is there evidence that there were structures and improvements present on the property in the past?  
# Description:
3. ☒ Y ☒ N Is there evidence of agricultural use (livestock, crop raising, agricultural drainage; including surface, and/or subsurface drains)? Is there evidence that there were structures and improvements present on the property in the past?  
# Description: PUMP STA. #2 IN AG FIELDS (HAY/ALFALFA)  
EQUIP STORAGE HAS EXISTING FARM EQUIP.
4. ☒ Y ☒ N Is there evidence of oil and gas exploration/development?  
# Description:  
☒ Y ☒ N If yes, are oil and/or gas drilling pads, holding ponds, or conveyance pipelines and structures present on the property?  
# Description:  
☒ Y ☒ N Is there evidence of current and/or past spills or releases of hazardous substances or pollutants, contaminants, or petroleum and petroleum products related to the oil and gas exploration/development?  
# Description:
5. ☒ Y ☒ N Is there any evidence of strip mining, hard rock mining, piles, or other extractive mineral activities?  
# Description:  
☒ Y ☒ N If minerals extraction operations are present, is there evidence of the use/storage or release of hazardous substances (example, fuel storage tanks, cyanide or chemical use at mill sites)?  
# Description:  
☒ Y ☒ N If minerals extraction operations are present, are there other potential environmental concerns (draining adits or acid mine drainage, waste rock, or mill tailings in or adjacent to streams and surface waters, etc.)?  
# Description:  
☒ Y ☒ N If minerals extraction operations are present, are there physical safety hazards present (open adits, vertical shafts, heavy equipment, etc.)?  
# Description:  
☒ Y ☒ N If the areas of mineral extraction activities (mine sites, mill sites, etc) are not accessible for visual and/or physical inspection, describe the reason for the inaccessibility.



6. ☒ N Describe and note the topographic conditions of the property as well as the general topography of the area surrounding the property that is visually and/or physically observed from the periphery of the property. Identify and locate on a property/site map any key topographic features that may relate to offsite or onsite migration of contaminants.

FLAT w/ DRAINAGES, RICE + ALMOND FIELDS

- ☒ N Is there evidence of modified topography or unnatural topographic features (i.e., fill dirt brought onto the property, cover for dumps, mounds, fill areas, depressions, etc.)?

# Description: FARM AREAS LEVELED FOR CROPS + DRAINAGE WATERING

7. ☒ N Is there any evidence of waste materials currently or previously being dumped above grade, buried, and/or burned on the property (i.e., dumps, industrial waste, petroleum products, labeled/unlabeled drums or other containers, pesticide containers, household and farm debris, automotive or industrial batteries, building demolition debris, etc.)?

# Description:

8. ☒ N Are there roads and/or paths present on the property?

# Description: JASPER LANE (PAVED)

- ☒ N If roads and/or paths are present, is there evidence of illegal or unauthorized dumping activities occurring?

# Description:

## HAZARDOUS MATERIALS AND SUBSTANCES

1. ☒ N Is there evidence that current operations on the property involve the processing, handling, management, disposal, storage, manufacture, or transportation of hazardous substances or petroleum products (for example, official and/or unofficial shooting ranges, gasoline station, equipment/vehicle repair, printing facility, dry cleaners, photo developing laboratory, analytical laboratory, junkyard, boneyard, or landfill, or as a waste treatment, storage, disposal, processing, or recycling facility)?

# Description: NEARBY LAYDOWN SHED HAS OIL, DIESEL, PESTICIDES, HERBICIDES, OXIDES, VEHICLE REPAIR

- ☒ N If yes, is there evidence that there has been a spill or release of hazardous substances, petroleum products, or other potential environmental problems on the property associated with current operations?

# Description: STAINING BY OIL DRUMS BACK OF BUILDING

2. ☒ N Is there evidence that previous operations on the property involved the processing, handling, management, disposal, storage, manufacture, or transportation of hazardous substances or petroleum products (for example, official and/or unofficial shooting ranges, gasoline station, equipment/vehicle repair, printing facility, dry cleaners, photo developing laboratory, analytical laboratory, junkyard, boneyard, or landfill, or as a waste treatment, storage, disposal, processing, or recycling facility)?

# Description:

- ☒ N If yes, is there evidence that there has been a spill or release of hazardous substances, petroleum products, or other potential environmental problems on the property associated with past operations or tenants?

# Description:

3. ☒ Y ☐ N Is there evidence that the property is currently or was previously used for any form of illegal activities which may involve the processing, handling, management, disposal, storage, manufacture, or transportation of hazardous substances or petroleum products (for example, illegal drug labs, waste disposal sites)?  
# Description:
4. ☒ Y ☐ N Is there any evidence of contamination (i.e., hazardous substances or petroleum products) or other materials (soil, rock, etc.) migrating from adjacent and/or nearby properties onto the site?  
# Description:
5. ☒ Y ☐ N Is there evidence of use, storage, mixing, and/or disposal of industrial drums (typically 55 gallons) or sacks of chemicals, automotive or industrial batteries, pesticides (including herbicides), paints, solvents, or other chemicals in individual containers larger than 5 gallons in volume or 50 gallons in the aggregate at the property?  
# Description: NEAR BY REPAIR SHED AT LAYDOWN
6. ☒ Y ☐ N Are there any unidentified substance containers on the property?  
# Description: IN THE SHEDS ON PRIVATE PROPERTY
7. ☒ Y ☐ N Is there evidence of use of chemicals, automotive or industrial batteries, pesticides, herbicides, fungicides, paints, solvents, or other, on-fence lines, right of ways, airstrips, heliports, crop duster operations, etc.?  
# Description:
8. ☒ Y ☐ N Is there evidence of oiled roads, oil seeps and slicks, staining on the soil and cracked concrete, asphalt, adjacent to storm-water drains, or other surfaces?  
# Description:
9. ☒ Y ☐ N Are there currently any aboveground or underground storage tanks on the property or indications of the presence of abandoned aboveground or underground storage tanks, such as any vent pipes, fill pipes, access ways indicating a fill pipe, concrete or asphalt pads or patches, islands, or dispensers on the property or adjacent to any structure on the property?  
# Description: WATER PIPES NEAR LAYDOWN  
Y N If ASTs or USTs are present, is there any evidence of spill or releases?  
# Description:
10. ☒ Y ☐ N Is there evidence or any indications that an aboveground or underground storage tank had been installed on the property in the past? For example, the presence of tank pads, vent pipes, fill pipes, access ways indicating a fill pipe, or dispensers on the property or adjacent to any structure on the property?  
# Description:  
Y N If ASTs or USTs are present, is there any evidence of spill or releases?  
# Description:
11. ☒ Y ☐ N Are there electric transmission lines, transformers, capacitors, or any hydraulic equipment (i.e., elevators, presses, lifts, doors, etc.) currently present on the property?  
# Description: ON WESTSIDE OF ROAD, SEVERAL TRANSFORMERS

Y ☒ N ☐ If electrical transmission lines, transformers, capacitors, or hydraulic equipment are present, is there any evidence of leakage or the presence of PCBs?

# Description:

12. Y ☒ N ☐ Is there any evidence electric transmission lines, transformers, capacitors, or any hydraulic equipment (i.e., elevators, presses, lifts, doors, etc.) being present on the property in the past?

# Description:

13. Y ☒ N ☐ Are there identified mercury containing materials (i.e., fluorescent lamps, button batteries, thermostats, thermometers, manometers, and other medical devices, pressure gauges, switches, relays, sink traps, and medical waste) on the site?

# Description: IN REPAIR SHED

14. Y ☒ N ☐ Is there evidence of any pipelines, utility lines, railways, entry/exit ports, and associated structures, either buried or overhead, crossing the property, and is there evidence of any spills or releases associated with them?

# Description:

Y N If yes, is there any evidence of any spills or releases associated with them?

# Description:

15. Y ☒ N ☐ Are there structures (i.e., buildings, water towers, lead smelters, etc.) and/or soils surrounding structures on the site which might indicate the presence of lead in dust, old paint (peeling, chipping, chalking, or cracking lead-based paint) and/or which were built prior to 1978 (or of unknown construction dates)?

# Description:

Y N If a structure is suspected to contain lead, is there any indication of what the intended use for the structure is or is it to be demolished?

# Description:

16. Y ☒ N ☐ Are there structures on the site containing identified asbestos-containing materials (ACMs) or with suspect ACMs (i.e., fire proofing, acoustical plaster, siding, floor tiles, roofing shingles, mastic, insulation, vermiculate, etc.)?

# Description:

17. Y ☒ N ☐ Are there floor drains present in any of the onsite structures and/or areas where hazardous materials are used and/or stored or have been used and/or stored in the past?

# Description:

Y N In the areas with floor drains, is there evidence of any chemical stains present on the walls and/or floors of the onsite areas and structures where hazardous materials are/have been used and/or stored?

# Description:

18. Y ☒ N ☐ Are there any floors, drains, ceiling, or walls stained by substances other than water or that are emitting foul and/or unnatural odors (i.e. mold, mildew, other)?

# Description:



19. Y ☒ N ☐ Is there any evidence of any drains, pools, or sumps that contain liquids likely to be hazardous substances or petroleum products?

# Description:

20. Y ☒ N ☐ If structures are present on the property, is there indication of how the structures are heated/cooled? If yes, describe the refrigeration/cooling systems and indicate whether they contain Freon and other regulated substances?

# Description:

## WATER/WASTER WATER

1. Y ☒ N ☐ Is surface water present on the property (i.e. pits, ponds, lagoons, rivers, creeks, oceans, etc.)?

# Description: ADJACENT RICE FIELDS

- Y ☒ N ☐ If yes, is there evidence that there has been a spill or release of hazardous substances, petroleum products, or other potential environmental problems on the property associated with current operations?

# Description:

- Y ☒ N ☐ If surface water is present (example pits, ponds, lagoons), is there evidence of any unnatural characteristics (i.e., color, sheens, odors, sterile, etc.)? If known, indicate whether it is associated with an activity related to the property and whether it is the situation is new or has been present for an extended period of time.

# Description:

- Y ☒ N ☐ If surface water is present, is there evidence of hazardous materials dumping in water bodies (e.g. used for agricultural, commercial and/or industrial purposes, marinas, docks, etc.)?

# Description:

2. Y ☒ N ☐ Is there evidence that the property currently or was previously served by an onsite drinking water supply well? If the well is no longer used, indicate whether it has been properly abandoned. If no, indicate whether the property is supplied by an offsite water source.

# Description: ADJACENT RESIDENCES HAVE SUPPLY WELLS

- Y ☒ N ☐ If a well is present on the property, is there evidence of any contamination of the water supply or of the nearby soils?

# Description:

3. Y ☒ N ☐ Is there evidence that the property currently or was previously served by a non-potable water system (example, agricultural well)? If the well is no longer used, indicate whether it has been properly abandoned.

# Description: RICE + ALMOND FIELDS USE WELLS + WATER IN SLOUGHS

- Y ☒ N ☐ If a non-potable well is present on the property, is there evidence of any contamination of the water supply or of the nearby soils?

# Description:

4. Y ☒ N Is there evidence, other than storm water, of sanitary wastewater discharge from restrooms, kitchens, or other household-type uses? Is there evidence of industrial and/or other wastewater discharge on or adjacent to the property?

# Description:

5. Y ☒ N Is there evidence that the property currently has or had in the past an onsite waste water treatment and disposal system (septic systems, sewage lagoons, etc.)?

# Description:

Y N If the onsite waste water treatment and disposal system is no longer in use, is there evidence that it has been closed?

# Description:

6. Y ☒ N Is there evidence that the property discharged waste water to an offsite facility?

# Description:

Y N Is there evidence of other wastewater treatment/disposal facilities (example oil water separators, ponds, pits, lagoons) located on the property that have or may have been used for waste disposal?

# Description:

7. Y ☒ N Is there evidence of any other existent discharges, drains, grates, etc that have not been addressed previously?

# Description:

## WATER/WASTER WATER

1. Y ☒ N Is there any evidence that any monitoring wells have been installed on the property?

# Description:

Y N If the monitoring wells have been installed and are no longer in use, is there evidence that they been properly abandoned in accordance with applicable regulatory requirements?

# Description:

2. Y ☒ N Is there evidence of stressed vegetation on the property (i.e., bare ground, distressed/dead vegetation, unusually healthy vegetation, etc.) that is not associated with insufficient or too much water?

# Description:

3. Y ☒ N Is there a large number or amount of invasive plants present on the property? If yes, please indicate common name if known (e.g., kudzu, phragmites, cheatgrass, etc.), and approximate amount if possible (e.g., approximately half an acre, etc.).

# Description:

4. Y ☒ N Is there a large number or amount of invasive plants present on the property? If yes, please indicate common name if known (e.g., kudzu, phragmites, cheatgrass, etc.), and approximate amount if possible (e.g., approximately half an acre, etc.).

# Description:

## SURROUNDING PROPERTY USE

1. ☒ Y ☐ N As can be visually and/or physically observed from the periphery of the property, are there currently structures and improvements present on the surrounding property?  
# Description: RESIDENCES, FARM EQ SHEDS, WAREHOUSES
2. ☒ Y ☐ N As can be visually and/or physically observed from the periphery of the property, is there evidence that there were structures and improvements present on the surrounding property in the past?  
# Description: \_\_\_\_\_
3. ☒ Y ☐ N As can be visually and/or physically observed from the periphery of the property, is there evidence that current operations on the surrounding property involve the processing, handling, management, disposal, storage, manufacture, or transportation of hazardous substances or petroleum products (for example, shooting ranges, gasoline station, equipment/vehicle repair, printing facility, dry cleaners, photo developing laboratory, analytical laboratory, junkyard, boneyard, landfill, or as a waste treatment, storage, disposal, processing, or recycling facility)?  
# Description: SHEDS CONTAINS HAZ MAT.
4. ☒ Y ☐ N As can be visually and/or physically observed from the periphery of the property, is there evidence that past operations on the surrounding property involved the processing, handling, management, disposal, storage, manufacture, or transportation of hazardous substances or petroleum products (for example, shooting ranges, gasoline station, equipment/vehicle repair, printing facility, dry cleaners, photo developing laboratory, analytical laboratory, junkyard, boneyard, landfill, or as a waste treatment, storage, disposal, processing, or recycling facility)?  
# Description: \_\_\_\_\_
5. ☒ Y ☐ N Is there evidence of any other nearby land uses or activities, especially upstream or upgradient that might have had a waste or dump site? For example, are there upstream or upgradient active or abandoned mine sites which may impact or threaten the subject real property?  
# Description: \_\_\_\_\_
6. ☒ Y ☐ N Is there evidence of any hazardous substance, pollutant/contaminant spill or release, or other potential environmental problems on any adjacent or nearby properties?  
# Description: OIL STAINING BELOW DRUMS
7. ☒ Y ☐ N As can be visually and/or physically observed from the periphery of the property, is there evidence of any current or past agricultural drainage (surface, and/or subsurface drains, field runoff, etc.) discharging from the adjacent properties onto the property/site?  
# Description: AG FIELDS ADJACENT TO ROW. USE DRAINAGE AS CONVEYANCE
8. ☒ Y ☐ N As can be visually and/or physically observed from the periphery of the property, is there any evidence of contamination (i.e., hazardous substances or petroleum products) or other materials (soil, rock, etc.) migrating from adjacent and/or nearby properties onto the property/site? If  
# Description: \_\_\_\_\_
9. ☒ Y ☐ N As can be visually and/or physically observed from the periphery of the property, is there evidence of oil and gas exploration/development on the adjacent and surrounding property?  
# Description: \_\_\_\_\_



Y N If yes, is there any evidence of oil and/or gas drilling pads, holding ponds, or conveyance pipelines and structures present on the adjacent and surrounding property?

# Description:

10. Y N As can be visually and/or physically observed from the periphery of the property, is there evidence of current and/or past spills or releases of hazardous substances or pollutants, contaminants, or petroleum and petroleum products related to the oil and gas exploration/development?

# Description:

11. Y N As can be visually and/or physically observed from the periphery of the property, is there any evidence of strip mining, hardrock mining, piles, or other extractive mineral activities on the adjacent and surrounding property?

# Description:

12. Y N As can be visually and/or physically observed from the periphery of the property, is there evidence of the use/storage or release of hazardous substances (for example, fuel storage tanks, cyanide or chemical use at mill sites) associated with the minerals extraction operations on adjacent and surrounding property?

# Description:

13. Y N As can be visually and/or physically observed from the periphery of the property, describe and note the topographic conditions of the surrounding property as well as the general topography of the area.

# Description: FEAT W/ DRAINAGE

Y N As can be visually and/or physically observed from the periphery of the property, is there evidence of modified topography or unnatural topographic features on the surrounding property that may indicate (i.e., fill dirt brought onto property, cover for dumps, mounds, fill areas, depressions, etc.)?

# Description:

14. Y N As can be visually and/or physically observed from the periphery of the property, is there evidence of stressed vegetation on the surrounding property (i.e., bare ground, distressed/dead vegetation, unusually healthy vegetation, etc.) that is not associated with insufficient or too much water?

# Description:

15. Y N As can be visually and/or physically observed from the periphery of the property, is there a large number or amount of invasive plants present on the surrounding property?

# Description:

16. Y N Is there anything else observed that could indicate the presence of hazardous substances, petroleum products, or other potential environmental problems on the surrounding properties?

# Description:

## SOLID WASTE, PHYSICAL HAZARDS, AND NON-SCOPE ISSUES

Solid Waste, Physical Hazards, and Non-Scope Issues identified during the inquiry will be described below, identified on the site map, and photographs taken and provided as an attachment. If none, so state.

**Solid Waste:** such as household garbage, tires, appliances, dead animals, abandoned automobiles, and similar items.

---

---

---

---

---

---

---

---

**Physical Hazards:** human-caused environmental impacts such as mine shafts, high walls, unsafe bridges, primitive roads, or similar features where the potential exists for injury to visitors on the lands after acquisition is completed.

---

---

---

---

---

---

---

---

**Non-Scope Issues:** such as asbestos-containing materials, radon, lead-based paint, drinking water systems, health and safety issues and similar items.

---

---

---

---

---

---

---

---

☐ Y ☐ N Are all identified issues logged on a GPS or marked on a map?

Inspector Signature(s):



Date:

5/25/21

Date/ Time

5/25/21

Wheatland Regional Wastewater Treatment

Site ID

SH661'6

Project

SASPER SLOUGH

Site Inspector Name(s)

CHRIS DRABANDT

Weather

SUNNY WARM

Inspection Strategy

Drive

Drone

Foot

## PROPERTY USES

1. ☒ Y ☐ N Are there currently structures and improvements present on the property?  
 # Description: SLOUGHS + PUMPS, WATER DIVERSION CHANNELS
2. ☒ Y ☐ N Is there evidence that there were structures and improvements present on the property in the past?  
 # Description:
3. ☒ Y ☐ N Is there evidence of agricultural use (livestock, crop raising, agricultural drainage; including surface, and/or subsurface drains)? Is there evidence that there were structures and improvements present on the property in the past?  
 # Description: RICE FIELDS + WALNUT GROVES
4. ☒ Y ☐ N Is there evidence of oil and gas exploration/development?  
 # Description:
  - ☐ Y ☐ N If yes, are oil and/or gas drilling pads, holding ponds, or conveyance pipelines and structures present on the property?  
 # Description:
  - ☐ Y ☐ N Is there evidence of current and/or past spills or releases of hazardous substances or pollutants, contaminants, or petroleum and petroleum products related to the oil and gas exploration/development?  
 # Description:
5. ☒ Y ☐ N Is there any evidence of strip mining, hard rock mining, piles, or other extractive mineral activities?  
 # Description:
  - ☐ Y ☐ N If minerals extraction operations are present, is there evidence of the use/storage or release of hazardous substances (example, fuel storage tanks, cyanide or chemical use at mill sites)?  
 # Description:
  - ☐ Y ☐ N If minerals extraction operations are present, are there other potential environmental concerns (draining adits or acid mine drainage, waste rock, or mill tailings in or adjacent to streams and surface waters, etc.)?  
 # Description:
  - ☐ Y ☐ N If minerals extraction operations are present, are there physical safety hazards present (open adits, vertical shafts, heavy equipment, etc.)?  
 # Description:
  - ☐ Y ☐ N If the areas of mineral extraction activities (mine sites, mill sites, etc) are not accessible for visual and/or physical inspection, describe the reason for the inaccessibility.



6. ☒ N Describe and note the topographic conditions of the property as well as the general topography of the area surrounding the property that is visually and/or physically observed from the periphery of the property. Identify and locate on a property/site map any key topographic features that may relate to offsite or onsite migration of contaminants.

FLAT W / SLOUGHS

- ☒ N Is there evidence of modified topography or unnatural topographic features (i.e., fill dirt brought onto the property, cover for dumps, mounds, fill areas, depressions, etc.)?

# Description: AREA FARMED

7. ☒ N Is there any evidence of waste materials currently or previously being dumped above grade, buried, and/or burned on the property (i.e., dumps, industrial waste, petroleum products, labeled/unlabeled drums or other containers, pesticide containers, household and farm debris, automotive or industrial batteries, building demolition debris, etc.)?

# Description:

8. ☒ N Are there roads and/or paths present on the property?

# Description: SASPER LANE PAVED, ACCESS RD BESIDE SLOUGH GRAVEL

- ☒ N If roads and/or paths are present, is there evidence of illegal or unauthorized dumping activities occurring?

# Description:

## HAZARDOUS MATERIALS AND SUBSTANCES

1. ☒ N Is there evidence that current operations on the property involve the processing, handling, management, disposal, storage, manufacture, or transportation of hazardous substances or petroleum products (for example, official and/or unofficial shooting ranges, gasoline station, equipment/vehicle repair, printing facility, dry cleaners, photo developing laboratory, analytical laboratory, junkyard, boneyard, or landfill, or as a waste treatment, storage, disposal, processing, or recycling facility)?

# Description:

- ☒ N If yes, is there evidence that there has been a spill or release of hazardous substances, petroleum products, or other potential environmental problems on the property associated with current operations?

# Description:

2. ☒ N Is there evidence that previous operations on the property involved the processing, handling, management, disposal, storage, manufacture, or transportation of hazardous substances or petroleum products (for example, official and/or unofficial shooting ranges, gasoline station, equipment/vehicle repair, printing facility, dry cleaners, photo developing laboratory, analytical laboratory, junkyard, boneyard, or landfill, or as a waste treatment, storage, disposal, processing, or recycling facility)?

# Description:

- ☒ N If yes, is there evidence that there has been a spill or release of hazardous substances, petroleum products, or other potential environmental problems on the property associated with past operations or tenants?

# Description:

3. Y ☒ N ☐ Is there evidence that the property is currently or was previously used for any form of illegal activities which may involve the processing, handling, management, disposal, storage, manufacture, or transportation of hazardous substances or petroleum products (for example, illegal drug labs, waste disposal sites)?  
# \_\_\_\_\_ Description: \_\_\_\_\_
4. Y ☒ N ☐ Is there any evidence of contamination (i.e., hazardous substances or petroleum products) or other materials (soil, rock, etc.) migrating from adjacent and/or nearby properties onto the site?  
# \_\_\_\_\_ Description: \_\_\_\_\_
5. Y ☒ N ☐ Is there evidence of use, storage, mixing, and/or disposal of industrial drums (typically 55 gallons) or sacks of chemicals, automotive or industrial batteries, pesticides (including herbicides), paints, solvents, or other chemicals in individual containers larger than 5 gallons in volume or 50 gallons in the aggregate at the property?  
# \_\_\_\_\_ Description: \_\_\_\_\_
6. Y ☒ N ☐ Are there any unidentified substance containers on the property?  
# \_\_\_\_\_ Description: \_\_\_\_\_
7. Y ☒ N ☐ Is there evidence of use of chemicals, automotive or industrial batteries, pesticides, herbicides, fungicides, paints, solvents, or other, on-fence lines, right of ways, airstrips, heliports, crop duster operations, etc.?  
# \_\_\_\_\_ Description: \_\_\_\_\_
8. Y ☒ N ☐ Is there evidence of oiled roads, oil seeps and slicks, staining on the soil and cracked concrete, asphalt, adjacent to storm-water drains, or other surfaces?  
# \_\_\_\_\_ Description: \_\_\_\_\_
9. Y ☒ N ☐ Are there currently any aboveground or underground storage tanks on the property or indications of the presence of abandoned aboveground or underground storage tanks, such as any vent pipes, fill pipes, access ways indicating a fill pipe, concrete or asphalt pads or patches, islands, or dispensers on the property or adjacent to any structure on the property?  
# \_\_\_\_\_ Description: \_\_\_\_\_  
Y N If ASTs or USTs are present, is there any evidence of spill or releases?  
# \_\_\_\_\_ Description: \_\_\_\_\_
10. Y ☒ N ☐ Is there evidence or any indications that an aboveground or underground storage tank had been installed on the property in the past? For example, the presence of tank pads, vent pipes, fill pipes, access ways indicating a fill pipe, or dispensers on the property or adjacent to any structure on the property?  
# \_\_\_\_\_ Description: \_\_\_\_\_  
Y N If ASTs or USTs are present, is there any evidence of spill or releases?  
# \_\_\_\_\_ Description: \_\_\_\_\_
11. Y ☒ N ☐ Are there electric transmission lines, transformers, capacitors, or any hydraulic equipment (i.e., elevators, presses, lifts, doors, etc.) currently present on the property?  
# \_\_\_\_\_ Description: TRANSMISSION LINES & TRANSFORMERS  
HIGH VOLTAGE

Y ☒ N ☐ If electrical transmission lines, transformers, capacitors, or hydraulic equipment are present, is there any evidence of leakage or the presence of PCBs?

# Description:

12. Y ☒ N ☐ Is there any evidence electric transmission lines, transformers, capacitors, or any hydraulic equipment (i.e., elevators, presses, lifts, doors, etc.) being present on the property in the past?

# Description:

13. Y ☒ N ☐ Are there identified mercury containing materials (i.e., fluorescent lamps, button batteries, thermostats, thermometers, manometers, and other medical devices, pressure gauges, switches, relays, sink traps, and medical waste) on the site?

# Description:

14. Y ☒ N ☐ Is there evidence of any pipelines, utility lines, railways, entry/exit ports, and associated structures, either buried or overhead, crossing the property, and is there evidence of any spills or releases associated with them?

# Description: IRRIGATION PIPING CROSSES AT ACCESS ROAD INTERSECTION

Y ☒ N ☐ If yes, is there any evidence of any spills or releases associated with them?

# Description:

15. Y ☒ N ☐ Are there structures (i.e., buildings, water towers, lead smelters, etc.) and/or soils surrounding structures on the site which might indicate the presence of lead in dust, old paint (peeling, chipping, chalking, or cracking lead-based paint) and/or which were built prior to 1978 (or of unknown construction dates)?

# Description:

Y ☐ N ☒ If a structure is suspected to contain lead, is there any indication of what the intended use for the structure is or is it to be demolished?

# Description:

16. Y ☒ N ☐ Are there structures on the site containing identified asbestos-containing materials (ACMs) or with suspect ACMs (i.e., fire proofing, acoustical plaster, siding, floor tiles, roofing shingles, mastic, insulation, vermiculate, etc.)?

# Description:

17. Y ☒ N ☐ Are there floor drains present in any of the onsite structures and/or areas where hazardous materials are used and/or stored or have been used and/or stored in the past?

# Description:

Y ☐ N ☒ In the areas with floor drains, is there evidence of any chemical stains present on the walls and/or floors of the onsite areas and structures where hazardous materials are/have been used and/or stored?

# Description:

18. Y ☒ N ☐ Are there any floors, drains, ceiling, or walls stained by substances other than water or that are emitting foul and/or unnatural odors (i.e. mold, mildew, other)?

# Description:



19. Y ☒ N ☐ Is there any evidence of any drains, pools, or sumps that contain liquids likely to be hazardous substances or petroleum products?

# Description:

20. Y ☒ N ☐ If structures are present on the property, is there indication of how the structures are heated/cooled? If yes, describe the refrigeration/cooling systems and indicate whether they contain Freon and other regulated substances?

# Description:

## WATER/WASTER WATER

1. Y ☒ N ☐ Is surface water present on the property (i.e. pits, ponds, lagoons, rivers, creeks, oceans, etc.)?

# Description: RICE PONDS + IRRIGATION CANALS

- Y ☒ N ☐ If yes, is there evidence that there has been a spill or release of hazardous substances, petroleum products, or other potential environmental problems on the property associated with current operations?

# Description:

- Y ☒ N ☐ If surface water is present (example pits, ponds, lagoons), is there evidence of any unnatural characteristics (i.e., color, sheens, odors, sterile, etc.)? If known, indicate whether it is associated with an activity related to the property and whether it is the situation is new or has been present for an extended period of time.

# Description:

- Y ☒ N ☐ If surface water is present, is there evidence of hazardous materials dumping in water bodies (e.g. used for agricultural, commercial and/or industrial purposes, marinas, docks, etc.)?

# Description:

2. Y ☒ N ☐ Is there evidence that the property currently or was previously served by an onsite drinking water supply well? If the well is no longer used, indicate whether it has been properly abandoned. If no, indicate whether the property is supplied by an offsite water source.

# Description:

- Y ☒ N ☐ If a well is present on the property, is there evidence of any contamination of the water supply or of the nearby soils?

# Description:

3. Y ☒ N ☐ Is there evidence that the property currently or was previously served by a non-potable water system (example, agricultural well)? If the well is no longer used, indicate whether it has been properly abandoned.

# Description: SEVERAL WELL PUMPS TRANSFER WATER TO CANALS

- Y ☒ N ☐ If a non-potable well is present on the property, is there evidence of any contamination of the water supply or of the nearby soils?

# Description:

4. Y ☒ N Is there evidence, other than storm water, of sanitary wastewater discharge from restrooms, kitchens, or other household-type uses? Is there evidence of industrial and/or other wastewater discharge on or adjacent to the property?

# Description:

5. Y ☒ N Is there evidence that the property currently has or had in the past an onsite waste water treatment and disposal system (septic systems, sewage lagoons, etc.)?

# Description:

Y ☒ N If the onsite waste water treatment and disposal system is no longer in use, is there evidence that it has been closed?

# Description:

6. Y ☒ N Is there evidence that the property discharged waste water to an offsite facility?

# Description:

Y ☒ N Is there evidence of other wastewater treatment/disposal facilities (example oil water separators, ponds, pits, lagoons) located on the property that have or may have been used for waste disposal?

# Description:

7. Y ☒ N Is there evidence of any other existent discharges, drains, grates, etc that have not been addressed previously?

# Description:

## WATER/WASTEWATER

1. Y ☒ N Is there any evidence that any monitoring wells have been installed on the property?

# Description:

Y ☒ N If the monitoring wells have been installed and are no longer in use, is there evidence that they been properly abandoned in accordance with applicable regulatory requirements?

# Description:

2. Y ☒ N Is there evidence of stressed vegetation on the property (i.e., bare ground, distressed/dead vegetation, unusually healthy vegetation, etc.) that is not associated with insufficient or too much water?

# Description:

3. Y ☒ N Is there a large number or amount of invasive plants present on the property? If yes, please indicate common name if known (e.g., kudzu, phragmites, cheatgrass, etc.), and approximate amount if possible (e.g., approximately half an acre, etc.).

# Description:

4. Y ☒ N Is there a large number or amount of invasive plants present on the property? If yes, please indicate common name if known (e.g., kudzu, phragmites, cheatgrass, etc.), and approximate amount if possible (e.g., approximately half an acre, etc.).

# Description:

## SURROUNDING PROPERTY USE

1. ☒ N As can be visually and/or physically observed from the periphery of the property, are there currently structures and improvements present on the surrounding property?  
# Description: PUMPS, IRRIGATION, AG
2. ☒ N As can be visually and/or physically observed from the periphery of the property, is there evidence that there were structures and improvements present on the surrounding property in the past?  
# Description: \_\_\_\_\_
3. ☒ N As can be visually and/or physically observed from the periphery of the property, is there evidence that current operations on the surrounding property involve the processing, handling, management, disposal, storage, manufacture, or transportation of hazardous substances or petroleum products (for example, shooting ranges, gasoline station, equipment/vehicle repair, printing facility, dry cleaners, photo developing laboratory, analytical laboratory, junkyard, boneyard, landfill, or as a waste treatment, storage, disposal, processing, or recycling facility)?  
# Description: \_\_\_\_\_
4. ☒ N As can be visually and/or physically observed from the periphery of the property, is there evidence that past operations on the surrounding property involved the processing, handling, management, disposal, storage, manufacture, or transportation of hazardous substances or petroleum products (for example, shooting ranges, gasoline station, equipment/vehicle repair, printing facility, dry cleaners, photo developing laboratory, analytical laboratory, junkyard, boneyard, landfill, or as a waste treatment, storage, disposal, processing, or recycling facility)?  
# Description: \_\_\_\_\_
5. ☒ N Is there evidence of any other nearby land uses or activities, especially upstream or upgradient that might have had a waste or dump site? For example, are there upstream or upgradient active or abandoned mine sites which may impact or threaten the subject real property?  
# Description: \_\_\_\_\_
6. ☒ N Is there evidence of any hazardous substance, pollutant/contaminant spill or release, or other potential environmental problems on any adjacent or nearby properties?  
# Description: \_\_\_\_\_
7. ☒ N As can be visually and/or physically observed from the periphery of the property, is there evidence of any current or past agricultural drainage (surface, and/or subsurface drains, field runoff, etc.) discharging from the adjacent properties onto the property/site?  
# Description: IRRIGATION CANALS
8. ☒ N As can be visually and/or physically observed from the periphery of the property, is there any evidence of contamination (i.e., hazardous substances or petroleum products) or other materials (soil, rock, etc.) migrating from adjacent and/or nearby properties onto the property/site? If  
# Description: \_\_\_\_\_
9. ☒ N As can be visually and/or physically observed from the periphery of the property, is there evidence of oil and gas exploration/development on the adjacent and surrounding property?  
# Description: \_\_\_\_\_



Y N If yes, is there any evidence of oil and/or gas drilling pads, holding ponds, or conveyance pipelines and structures present on the adjacent and surrounding property?  
# Description:

10. Y (N) As can be visually and/or physically observed from the periphery of the property, is there evidence of current and/or past spills or releases of hazardous substances or pollutants, contaminants, or petroleum and petroleum products related to the oil and gas exploration/development?  
# Description:

11. Y (N) As can be visually and/or physically observed from the periphery of the property, is there any evidence of strip mining, hardrock mining, piles, or other extractive mineral activities on the adjacent and surrounding property?  
# Description:

12. Y (N) As can be visually and/or physically observed from the periphery of the property, is there evidence of the use/storage or release of hazardous substances (for example, fuel storage tanks, cyanide or chemical use at mill sites) associated with the minerals extraction operations on adjacent and surrounding property?  
# Description:

13. Y (N) As can be visually and/or physically observed from the periphery of the property, describe and note the topographic conditions of the surrounding property as well as the general topography of the area.  
# Description: FLAT - RICE FIELDS

Y N As can be visually and/or physically observed from the periphery of the property, is there evidence of modified topography or unnatural topographic features on the surrounding property that may indicate (i.e., fill dirt brought onto property, cover for dumps, mounds, fill areas, depressions, etc.)?  
# Description:

14. Y (N) As can be visually and/or physically observed from the periphery of the property, is there evidence of stressed vegetation on the surrounding property (i.e., bare ground, distressed/dead vegetation, unusually healthy vegetation, etc.) that is not associated with insufficient or too much water?  
# Description:

15. Y (N) As can be visually and/or physically observed from the periphery of the property, is there a large number or amount of invasive plants present on the surrounding property?  
# Description:

16. Y (N) Is there anything else observed that could indicate the presence of hazardous substances, petroleum products, or other potential environmental problems on the surrounding properties?  
# Description:

## SOLID WASTE, PHYSICAL HAZARDS, AND NON-SCOPE ISSUES

Solid Waste, Physical Hazards, and Non-Scope Issues identified during the inquiry will be described below, identified on the site map, and photographs taken and provided as an attachment. If none, so state.

**Solid Waste:** such as household garbage, tires, appliances, dead animals, abandoned automobiles, and similar items.

---

---

---

---

---

---

---

---

**Physical Hazards:** human-caused environmental impacts such as mine shafts, high walls, unsafe bridges, primitive roads, or similar features where the potential exists for injury to visitors on the lands after acquisition is completed.

NEAR SURFACE WATER FROM IRRIGATION CANALS

---

---

---

---

---

---

---

---

**Non-Scope Issues:** such as asbestos-containing materials, radon, lead-based paint, drinking water systems, health and safety issues and similar items.

---

---

---

---

---

---

---

---

Y N

Are all identified issues logged on a GPS or marked on a map?

Inspector Signature(s):

*M. Tal*

Date:

5/25/21

Date/ Time

5/25/21

Wheatland Regional Wastewater Treatment

Site ID

SHEET 7

Project

BEST SLOUGH

Site Inspector Name(s)

CHRIS DRABANT

Weather

SUNNY + WARM

Inspection Strategy

Drive

Drone

Foot

## PROPERTY USES

1. ☒ N Are there currently structures and improvements present on the property?  
 # Description: RR BRANCHES (USED/UNUSED), PETROL PIPING, FIBROPTIC LINE. USAF RADAR STATION
2. ☒ N Is there evidence that there were structures and improvements present on the property in the past?  
 # Description:
3. ☒ N Is there evidence of agricultural use (livestock, crop raising, agricultural drainage; including surface, and/or subsurface drains)? Is there evidence that there were structures and improvements present on the property in the past?  
 # Description: ALMOND FIELDS; LIVESTOCK / HORSE COMPOUND
4. ☒ N Is there evidence of oil and gas exploration/development?  
 # Description:
 

☒ N If yes, are oil and/or gas drilling pads, holding ponds, or conveyance pipelines and structures present on the property?  
 # Description:

☒ N Is there evidence of current and/or past spills or releases of hazardous substances or pollutants, contaminants, or petroleum and petroleum products related to the oil and gas exploration/development?  
 # Description:
5. ☒ N Is there any evidence of strip mining, hard rock mining, piles, or other extractive mineral activities?  
 # Description:
 

☒ N If minerals extraction operations are present, is there evidence of the use/storage or release of hazardous substances (example, fuel storage tanks, cyanide or chemical use at mill sites)?  
 # Description:

☒ N If minerals extraction operations are present, are there other potential environmental concerns (draining adits or acid mine drainage, waste rock, or mill tailings in or adjacent to streams and surface waters, etc.)?  
 # Description:

☒ N If minerals extraction operations are present, are there physical safety hazards present (open adits, vertical shafts, heavy equipment, etc.)?  
 # Description:

☒ N If the areas of mineral extraction activities (mine sites, mill sites, etc) are not accessible for visual and/or physical inspection, describe the reason for the inaccessibility.



6. ☒ Y ☐ N Describe and note the topographic conditions of the property as well as the general topography of the area surrounding the property that is visually and/or physically observed from the periphery of the property. Identify and locate on a property/site map any key topographic features that may relate to offsite or onsite migration of contaminants.

FLAT W/ MEANDERING SLOUGH. N FIELD ~2' ABOVE ALMOND GROVE

- ☒ Y ☐ N Is there evidence of modified topography or unnatural topographic features (i.e., fill dirt brought onto the property, cover for dumps, mounds, fill areas, depressions, etc.)?

# Description: LEVEL FOR AG FIELD

7. ☒ Y ☐ N Is there any evidence of waste materials currently or previously being dumped above grade, buried, and/or burned on the property (i.e., dumps, industrial waste, petroleum products, labeled/unlabeled drums or other containers, pesticide containers, household and farm debris, automotive or industrial batteries, building demolition debris, etc.)?

# Description:

8. ☒ Y ☐ N Are there roads and/or paths present on the property?

# Description: DIRT ACCESS ROADS

- ☒ Y ☐ N If roads and/or paths are present, is there evidence of illegal or unauthorized dumping activities occurring?

# Description:

## HAZARDOUS MATERIALS AND SUBSTANCES

1. ☒ Y ☐ N Is there evidence that current operations on the property involve the processing, handling, management, disposal, storage, manufacture, or transportation of hazardous substances or petroleum products (for example, official and/or unofficial shooting ranges, gasoline station, equipment/vehicle repair, printing facility, dry cleaners, photo developing laboratory, analytical laboratory, junkyard, boneyard, or landfill, or as a waste treatment, storage, disposal, processing, or recycling facility)?

# Description:

- ☒ Y ☐ N If yes, is there evidence that there has been a spill or release of hazardous substances, petroleum products, or other potential environmental problems on the property associated with current operations?

# Description:

2. ☒ Y ☐ N Is there evidence that previous operations on the property involved the processing, handling, management, disposal, storage, manufacture, or transportation of hazardous substances or petroleum products (for example, official and/or unofficial shooting ranges, gasoline station, equipment/vehicle repair, printing facility, dry cleaners, photo developing laboratory, analytical laboratory, junkyard, boneyard, or landfill, or as a waste treatment, storage, disposal, processing, or recycling facility)?

# Description: PETROL PIPE LINE FOLLOWING S. RR BRANCH KINDER MORGAN PUMPING STATION

- ☒ Y ☐ N If yes, is there evidence that there has been a spill or release of hazardous substances, petroleum products, or other potential environmental problems on the property associated with past operations or tenants?

# Description:

3. Y ☒ N ☐ Is there evidence that the property is currently or was previously used for any form of illegal activities which may involve the processing, handling, management, disposal, storage, manufacture, or transportation of hazardous substances or petroleum products (for example, illegal drug labs, waste disposal sites)?  
# \_\_\_\_\_ Description: \_\_\_\_\_
4. Y ☒ N ☐ Is there any evidence of contamination (i.e., hazardous substances or petroleum products) or other materials (soil, rock, etc.) migrating from adjacent and/or nearby properties onto the site?  
# \_\_\_\_\_ Description: \_\_\_\_\_
5. Y ☒ N ☐ Is there evidence of use, storage, mixing, and/or disposal of industrial drums (typically 55 gallons) or sacks of chemicals, automotive or industrial batteries, pesticides (including herbicides), paints, solvents, or other chemicals in individual containers larger than 5 gallons in volume or 50 gallons in the aggregate at the property?  
# \_\_\_\_\_ Description: \_\_\_\_\_
6. Y ☒ N ☐ Are there any unidentified substance containers on the property?  
# \_\_\_\_\_ Description: \_\_\_\_\_
7. Y ☒ N ☐ Is there evidence of use of chemicals, automotive or industrial batteries, pesticides, herbicides, fungicides, paints, solvents, or other, on-fence lines, right of ways, airstrips, heliports, crop duster operations, etc.?  
# \_\_\_\_\_ Description: \_\_\_\_\_
8. Y ☒ N ☐ Is there evidence of oiled roads, oil seeps and slicks, staining on the soil and cracked concrete, asphalt, adjacent to storm-water drains, or other surfaces?  
# \_\_\_\_\_ Description: \_\_\_\_\_
9. Y ☒ N ☐ Are there currently any aboveground or underground storage tanks on the property or indications of the presence of abandoned aboveground or underground storage tanks, such as any vent pipes, fill pipes, access ways indicating a fill pipe, concrete or asphalt pads or patches, islands, or dispensers on the property or adjacent to any structure on the property?  
# \_\_\_\_\_ Description: PROPANE TANK @ USAF STATION
- Y ☒ N ☐ If ASTs or USTs are present, is there any evidence of spill or releases?  
# \_\_\_\_\_ Description: \_\_\_\_\_
10. Y ☒ N ☐ Is there evidence or any indications that an aboveground or underground storage tank had been installed on the property in the past? For example, the presence of tank pads, vent pipes, fill pipes, access ways indicating a fill pipe, or dispensers on the property or adjacent to any structure on the property?  
# \_\_\_\_\_ Description: \_\_\_\_\_
- Y ☒ N ☐ If ASTs or USTs are present, is there any evidence of spill or releases?  
# \_\_\_\_\_ Description: \_\_\_\_\_
11. Y ☒ N ☐ Are there electric transmission lines, transformers, capacitors, or any hydraulic equipment (i.e., elevators, presses, lifts, doors, etc.) currently present on the property?  
# \_\_\_\_\_ Description: TRANSMISSION LINES

Y ☒ N If electrical transmission lines, transformers, capacitors, or hydraulic equipment are present, is there any evidence of leakage or the presence of PCBs?

# Description:

12. Y ☒ N Is there any evidence electric transmission lines, transformers, capacitors, or any hydraulic equipment (i.e., elevators, presses, lifts, doors, etc.) being present on the property in the past?

# Description:

13. Y ☒ N Are there identified mercury containing materials (i.e., fluorescent lamps, button batteries, thermostats, thermometers, manometers, and other medical devices, pressure gauges, switches, relays, sink traps, and medical waste) on the site?

# Description:

14. Y ☒ N Is there evidence of any pipelines, utility lines, railways, entry/exit ports, and associated structures, either buried or overhead, crossing the property, and is there evidence of any spills or releases associated with them?

# Description: FIBROPTIC + PETROL LINES ALONG S. BRANCA RD.

Y ☒ N If yes, is there any evidence of any spills or releases associated with them?

# Description:

15. Y ☒ N Are there structures (i.e., buildings, water towers, lead smelters, etc.) and/or soils surrounding structures on the site which might indicate the presence of lead in dust, old paint (peeling, chipping, chalking, or cracking lead-based paint) and/or which were built prior to 1978 (or of unknown construction dates)?

# Description:

Y ☒ N If a structure is suspected to contain lead, is there any indication of what the intended use for the structure is or is it to be demolished?

# Description:

16. Y ☒ N Are there structures on the site containing identified asbestos-containing materials (ACMs) or with suspect ACMs (i.e., fire proofing, acoustical plaster, siding, floor tiles, roofing shingles, mastic, insulation, vermiculate, etc.)?

# Description:

17. Y ☒ N Are there floor drains present in any of the onsite structures and/or areas where hazardous materials are used and/or stored or have been used and/or stored in the past?

# Description:

Y ☒ N In the areas with floor drains, is there evidence of any chemical stains present on the walls and/or floors of the onsite areas and structures where hazardous materials are/have been used and/or stored?

# Description:

18. Y ☒ N Are there any floors, drains, ceiling, or walls stained by substances other than water or that are emitting foul and/or unnatural odors (i.e. mold, mildew, other)?

# Description:



19. ☒ Y ☐ N Is there any evidence of any drains, pools, or sumps that contain liquids likely to be hazardous substances or petroleum products?

# Description:

20. ☒ Y ☐ N If structures are present on the property, is there indication of how the structures are heated/cooled? If yes, describe the refrigeration/cooling systems and indicate whether they contain Freon and other regulated substances?

# Description: A/C FOR EQUIP @ USAF

## WATER/WASTER WATER

1. ☒ Y ☐ N Is surface water present on the property (i.e. pits, ponds, lagoons, rivers, creeks, oceans, etc.)?

# Description: BEST SLOUGH

- ☒ Y ☐ N If yes, is there evidence that there has been a spill or release of hazardous substances, petroleum products, or other potential environmental problems on the property associated with current operations?

# Description:

- ☒ Y ☐ N If surface water is present (example pits, ponds, lagoons), is there evidence of any unnatural characteristics (i.e., color, sheens, odors, sterile, etc.)? If known, indicate whether it is associated with an activity related to the property and whether it is the situation is new or has been present for an extended period of time.

# Description:

- ☒ Y ☐ N If surface water is present, is there evidence of hazardous materials dumping in water bodies (e.g. used for agricultural, commercial and/or industrial purposes, marinas, docks, etc.)?

# Description:

2. ☒ Y ☐ N Is there evidence that the property currently or was previously served by an onsite drinking water supply well? If the well is no longer used, indicate whether it has been properly abandoned. If no, indicate whether the property is supplied by an offsite water source.

# Description:

- ☒ Y ☐ N If a well is present on the property, is there evidence of any contamination of the water supply or of the nearby soils?

# Description:

3. ☒ Y ☐ N Is there evidence that the property currently or was previously served by a non-potable water system (example, agricultural well)? If the well is no longer used, indicate whether it has been properly abandoned.

# Description: ALMANS FIELDS USE AGW GUS

- ☒ Y ☐ N If a non-potable well is present on the property, is there evidence of any contamination of the water supply or of the nearby soils?

# Description:

- ## WATER/WASTER WATER

- Page 6 of 9

## SURROUNDING PROPERTY USE

1. ☒ Y ☒ N As can be visually and/or physically observed from the periphery of the property, are there currently structures and improvements present on the surrounding property?  
# Description: RESIDENCES + AG FIELDS, USAF RADAR
2. ☒ Y ☒ N As can be visually and/or physically observed from the periphery of the property, is there evidence that there were structures and improvements present on the surrounding property in the past?  
# Description: \_\_\_\_\_
3. ☒ Y ☒ N As can be visually and/or physically observed from the periphery of the property, is there evidence that current operations on the surrounding property involve the processing, handling, management, disposal, storage, manufacture, or transportation of hazardous substances or petroleum products (for example, shooting ranges, gasoline station, equipment/vehicle repair, printing facility, dry cleaners, photo developing laboratory, analytical laboratory, junkyard, boneyard, landfill, or as a waste treatment, storage, disposal, processing, or recycling facility)?  
# Description: \_\_\_\_\_
4. ☒ Y ☒ N As can be visually and/or physically observed from the periphery of the property, is there evidence that past operations on the surrounding property involved the processing, handling, management, disposal, storage, manufacture, or transportation of hazardous substances or petroleum products (for example, shooting ranges, gasoline station, equipment/vehicle repair, printing facility, dry cleaners, photo developing laboratory, analytical laboratory, junkyard, boneyard, landfill, or as a waste treatment, storage, disposal, processing, or recycling facility)?  
# Description: \_\_\_\_\_
5. ☒ Y ☒ N Is there evidence of any other nearby land uses or activities, especially upstream or upgradient that might have had a waste or dump site? For example, are there upstream or upgradient active or abandoned mine sites which may impact or threaten the subject real property?  
# Description: DEBRIS PILE FOUND ON W SIDE OF RIVER. BURN AREAS FOR SLASH + BRUSH
6. ☒ Y ☒ N Is there evidence of any hazardous substance, pollutant/contaminant spill or release, or other potential environmental problems on any adjacent or nearby properties?  
# Description: \_\_\_\_\_
7. ☒ Y ☒ N As can be visually and/or physically observed from the periphery of the property, is there evidence of any current or past agricultural drainage (surface, and/or subsurface drains, field runoff, etc.) discharging from the adjacent properties onto the property/site?  
# Description: \_\_\_\_\_
8. ☒ Y ☒ N As can be visually and/or physically observed from the periphery of the property, is there any evidence of contamination (i.e., hazardous substances or petroleum products) or other materials (soil, rock, etc.) migrating from adjacent and/or nearby properties onto the property/site? If  
# Description: \_\_\_\_\_
9. ☒ Y ☒ N As can be visually and/or physically observed from the periphery of the property, is there evidence of oil and gas exploration/development on the adjacent and surrounding property?  
# Description: \_\_\_\_\_



Y N If yes, is there any evidence of oil and/or gas drilling pads, holding ponds, or conveyance pipelines and structures present on the adjacent and surrounding property?

# Description:

10. Y ☒ N As can be visually and/or physically observed from the periphery of the property, is there evidence of current and/or past spills or releases of hazardous substances or pollutants, contaminants, or petroleum and petroleum products related to the oil and gas exploration/development?

# Description:

11. Y ☒ N As can be visually and/or physically observed from the periphery of the property, is there any evidence of strip mining, hardrock mining, piles, or other extractive mineral activities on the adjacent and surrounding property?

# Description:

12. Y ☒ N As can be visually and/or physically observed from the periphery of the property, is there evidence of the use/storage or release of hazardous substances (for example, fuel storage tanks, cyanide or chemical use at mill sites) associated with the minerals extraction operations on adjacent and surrounding property?

# Description:

13. Y ☒ N As can be visually and/or physically observed from the periphery of the property, describe and note the topographic conditions of the surrounding property as well as the general topography of the area.

# Description: FLAT W/ RIVERINE FEATURES

☒ Y ☒ N As can be visually and/or physically observed from the periphery of the property, is there evidence of modified topography or unnatural topographic features on the surrounding property that may indicate (i.e., fill dirt brought onto property, cover for dumps, mounds, fill areas, depressions, etc.)?

# Description: FARM LAND

14. Y ☒ N As can be visually and/or physically observed from the periphery of the property, is there evidence of stressed vegetation on the surrounding property (i.e., bare ground, distressed/dead vegetation, unusually healthy vegetation, etc.) that is not associated with insufficient or too much water?

# Description:

15. Y ☒ N As can be visually and/or physically observed from the periphery of the property, is there a large number or amount of invasive plants present on the surrounding property?

# Description:

16. Y ☒ N Is there anything else observed that could indicate the presence of hazardous substances, petroleum products, or other potential environmental problems on the surrounding properties?

# Description:

## SOLID WASTE, PHYSICAL HAZARDS, AND NON-SCOPE ISSUES

Solid Waste, Physical Hazards, and Non-Scope Issues identified during the inquiry will be described below, identified on the site map, and photographs taken and provided as an attachment. If none, so state.

**Solid Waste:** such as household garbage, tires, appliances, dead animals, abandoned automobiles, and similar items.

TIRES, METAL

**Physical Hazards:** human-caused environmental impacts such as mine shafts, high walls, unsafe bridges, primitive roads, or similar features where the potential exists for injury to visitors on the lands after acquisition is completed.

**Non-Scope Issues:** such as asbestos-containing materials, radon, lead-based paint, drinking water systems, health and safety issues and similar items.

Y N

Are all identified issues logged on a GPS or marked on a map?

Inspector Signature(s):

*Oh TA*

Date:

5/25/21

SAPS

Date/ Time

5/25/21

Wheatland Regional Wastewater Treatment

Site ID

SHEET 8

UNION PACIFIC

Project

Site Inspector Name(s)

CHRIS DRABANDT

Weather

SUNNY / WARM

Inspection Strategy

Drive

Drone

Foot

## PROPERTY USES

1. ☒ N Are there currently structures and improvements present on the property?  
# Description: USAF RADAR STATION, RR TRACKS, ROADS, HWY
2. ☒ N Is there evidence that there were structures and improvements present on the property in the past?  
# Description:
3. ☒ N Is there evidence of agricultural use (livestock, crop raising, agricultural drainage; including surface, and/or subsurface drains)? Is there evidence that there were structures and improvements present on the property in the past?  
# Description: FENCED AREA W/ STABLES
4. ☒ N Is there evidence of oil and gas exploration/development?  
# Description:  

☒ N If yes, are oil and/or gas drilling pads, holding ponds, or conveyance pipelines and structures present on the property?  
# Description:

☒ N Is there evidence of current and/or past spills or releases of hazardous substances or pollutants, contaminants, or petroleum and petroleum products related to the oil and gas exploration/development?  
# Description:
5. ☒ N Is there any evidence of strip mining, hard rock mining, piles, or other extractive mineral activities?  
# Description:  

☒ N If minerals extraction operations are present, is there evidence of the use/storage or release of hazardous substances (example, fuel storage tanks, cyanide or chemical use at mill sites)?  
# Description:

☒ N If minerals extraction operations are present, are there other potential environmental concerns (draining adits or acid mine drainage, waste rock, or mill tailings in or adjacent to streams and surface waters, etc.)?  
# Description:

☒ N If minerals extraction operations are present, are there physical safety hazards present (open adits, vertical shafts, heavy equipment, etc.)?  
# Description:

☒ N If the areas of mineral extraction activities (mine sites, mill sites, etc) are not accessible for visual and/or physical inspection, describe the reason for the inaccessibility.



6. ☒ Y ☐ N Describe and note the topographic conditions of the property as well as the general topography of the area surrounding the property that is visually and/or physically observed from the periphery of the property. Identify and locate on a property/site map any key topographic features that may relate to offsite or onsite migration of contaminants.

GENERALLY FLAT W/ DRAINAGES + MOUNDS FOR ROADS + RR TRACK

7. ☒ Y ☐ N Is there evidence of modified topography or unnatural topographic features (i.e., fill dirt brought onto the property, cover for dumps, mounds, fill areas, depressions, etc.)?

# Description: S/S ABOVE

8. ☒ Y ☐ N Are there roads and/or paths present on the property?

# Description: S/S

9. ☒ Y ☐ N Are there roads and/or paths present on the property?

# Description: ROADS + HWY

10. ☒ Y ☐ N If roads and/or paths are present, is there evidence of illegal or unauthorized dumping activities occurring?

# Description:

## HAZARDOUS MATERIALS AND SUBSTANCES

1. ☒ Y ☐ N Is there evidence that current operations on the property involve the processing, handling, management, disposal, storage, manufacture, or transportation of hazardous substances or petroleum products (for example, official and/or unofficial shooting ranges, gasoline station, equipment/vehicle repair, printing facility, dry cleaners, photo developing laboratory, analytical laboratory, junkyard, boneyard, or landfill, or as a waste treatment, storage, disposal, processing, or recycling facility)?

# Description:

2. ☒ Y ☐ N If yes, is there evidence that there has been a spill or release of hazardous substances, petroleum products, or other potential environmental problems on the property associated with current operations?

# Description:

3. ☒ Y ☐ N Is there evidence that previous operations on the property involved the processing, handling, management, disposal, storage, manufacture, or transportation of hazardous substances or petroleum products (for example, official and/or unofficial shooting ranges, gasoline station, equipment/vehicle repair, printing facility, dry cleaners, photo developing laboratory, analytical laboratory, junkyard, boneyard, or landfill, or as a waste treatment, storage, disposal, processing, or recycling facility)?

# Description:

4. ☒ Y ☐ N If yes, is there evidence that there has been a spill or release of hazardous substances, petroleum products, or other potential environmental problems on the property associated with past operations or tenants?

# Description:

3. Y ☒ N ☐ Is there evidence that the property is currently or was previously used for any form of illegal activities which may involve the processing, handling, management, disposal, storage, manufacture, or transportation of hazardous substances or petroleum products (for example, illegal drug labs, waste disposal sites)?  
# \_\_\_\_\_ Description: \_\_\_\_\_
4. Y ☒ N ☐ Is there any evidence of contamination (i.e., hazardous substances or petroleum products) or other materials (soil, rock, etc.) migrating from adjacent and/or nearby properties onto the site?  
# \_\_\_\_\_ Description: \_\_\_\_\_
5. Y ☒ N ☐ Is there evidence of use, storage, mixing, and/or disposal of industrial drums (typically 55 gallons) or sacks of chemicals, automotive or industrial batteries, pesticides (including herbicides), paints, solvents, or other chemicals in individual containers larger than 5 gallons in volume or 50 gallons in the aggregate at the property?  
# \_\_\_\_\_ Description: \_\_\_\_\_
6. Y ☒ N ☐ Are there any unidentified substance containers on the property?  
# \_\_\_\_\_ Description: \_\_\_\_\_
7. Y ☒ N ☐ Is there evidence of use of chemicals, automotive or industrial batteries, pesticides, herbicides, fungicides, paints, solvents, or other, on-fence lines, right of ways, airstrips, heliports, crop duster operations, etc.?  
# \_\_\_\_\_ Description: \_\_\_\_\_
8. Y ☒ N ☐ Is there evidence of oiled roads, oil seeps and slicks, staining on the soil and cracked concrete, asphalt, adjacent to storm-water drains, or other surfaces?  
# \_\_\_\_\_ Description: \_\_\_\_\_
9. Y ☒ N ☐ Are there currently any aboveground or underground storage tanks on the property or indications of the presence of abandoned aboveground or underground storage tanks, such as any vent pipes, fill pipes, access ways indicating a fill pipe, concrete or asphalt pads or patches, islands, or dispensers on the property or adjacent to any structure on the property?  
# \_\_\_\_\_ Description: \_\_\_\_\_  
Y N If ASTs or USTs are present, is there any evidence of spill or releases?  
# \_\_\_\_\_ Description: \_\_\_\_\_
10. Y ☒ N ☐ Is there evidence or any indications that an aboveground or underground storage tank had been installed on the property in the past? For example, the presence of tank pads, vent pipes, fill pipes, access ways indicating a fill pipe, or dispensers on the property or adjacent to any structure on the property?  
# \_\_\_\_\_ Description: \_\_\_\_\_  
Y N If ASTs or USTs are present, is there any evidence of spill or releases?  
# \_\_\_\_\_ Description: \_\_\_\_\_
11. Y ☒ N ☐ Are there electric transmission lines, transformers, capacitors, or any hydraulic equipment (i.e., elevators, presses, lifts, doors, etc.) currently present on the property?  
# \_\_\_\_\_ Description: \_\_\_\_\_

Y N If electrical transmission lines, transformers, capacitors, or hydraulic equipment are present, is there any evidence of leakage or the presence of PCBs?

# Description:

12. Y N Is there any evidence electric transmission lines, transformers, capacitors, or any hydraulic equipment (i.e., elevators, presses, lifts, doors, etc.) being present on the property in the past?

# Description:

13. Y N Are there identified mercury containing materials (i.e., fluorescent lamps, button batteries, thermostats, thermometers, manometers, and other medical devices, pressure gauges, switches, relays, sink traps, and medical waste) on the site?

# Description:

14. Y N Is there evidence of any pipelines, utility lines, railways, entry/exit ports, and associated structures, either buried or overhead, crossing the property, and is there evidence of any spills or releases associated with them?

# Description: PETROLEUM PIPE LINE, FIBER OPTIC,

Y N If yes, is there any evidence of any spills or releases associated with them?

# Description:

15. Y N Are there structures (i.e., buildings, water towers, lead smelters, etc.) and/or soils surrounding structures on the site which might indicate the presence of lead in dust, old paint (peeling, chipping, chalking, or cracking lead-based paint) and/or which were built prior to 1978 (or of unknown construction dates)?

# Description:

Y N If a structure is suspected to contain lead, is there any indication of what the intended use for the structure is or is it to be demolished?

# Description:

16. Y N Are there structures on the site containing identified asbestos-containing materials (ACMs) or with suspect ACMs (i.e., fire proofing, acoustical plaster, siding, floor tiles, roofing shingles, mastic, insulation, vermiculate, etc.)?

# Description:

17. Y N Are there floor drains present in any of the onsite structures and/or areas where hazardous materials are used and/or stored or have been used and/or stored in the past?

# Description:

Y N In the areas with floor drains, is there evidence of any chemical stains present on the walls and/or floors of the onsite areas and structures where hazardous materials are/have been used and/or stored?

# Description:

18. Y N Are there any floors, drains, ceiling, or walls stained by substances other than water or that are emitting foul and/or unnatural odors (i.e. mold, mildew, other)?

# Description:



19. ☒ Y ☒ N Is there any evidence of any drains, pools, or sumps that contain liquids likely to be hazardous substances or petroleum products?

# Description:

20. ☒ Y ☒ N If structures are present on the property, is there indication of how the structures are heated/cooled? If yes, describe the refrigeration/cooling systems and indicate whether they contain Freon and other regulated substances?

# Description:

## WATER/WASTEWATER

1. ☒ Y ☒ N Is surface water present on the property (i.e. pits, ponds, lagoons, rivers, creeks, oceans, etc.)?

# Description: WETLAND AREA ON EAST SIDE OF TRACKS

W/ CULVERT BENEATH

- ☒ Y ☒ N If yes, is there evidence that there has been a spill or release of hazardous substances, petroleum products, or other potential environmental problems on the property associated with current operations?

# Description:

- ☒ Y ☒ N If surface water is present (example pits, ponds, lagoons), is there evidence of any unnatural characteristics (i.e., color, sheens, odors, sterile, etc.)? If known, indicate whether it is associated with an activity related to the property and whether it is the situation is new or has been present for an extended period of time.

# Description:

- ☒ Y ☒ N If surface water is present, is there evidence of hazardous materials dumping in water bodies (e.g. used for agricultural, commercial and/or industrial purposes, marinas, docks, etc.)?

# Description:

2. ☒ Y ☒ N Is there evidence that the property currently or was previously served by an onsite drinking water supply well? If the well is no longer used, indicate whether it has been properly abandoned. If no, indicate whether the property is supplied by an offsite water source.

# Description:

- ☒ Y ☒ N If a well is present on the property, is there evidence of any contamination of the water supply or of the nearby soils?

# Description:

3. ☒ Y ☒ N Is there evidence that the property currently or was previously served by a non-potable water system (example, agricultural well)? If the well is no longer used, indicate whether it has been properly abandoned.

# Description:

- ☒ Y ☒ N If a non-potable well is present on the property, is there evidence of any contamination of the water supply or of the nearby soils?

# Description:

4. Y ☒ N Is there evidence, other than storm water, of sanitary wastewater discharge from restrooms, kitchens, or other household-type uses? Is there evidence of industrial and/or other wastewater discharge on or adjacent to the property?

# Description:

5. Y ☒ N Is there evidence that the property currently has or had in the past an onsite waste water treatment and disposal system (septic systems, sewage lagoons, etc.)?

# Description:

Y N If the onsite waste water treatment and disposal system is no longer in use, is there evidence that it has been closed?

# Description:

6. Y ☒ N Is there evidence that the property discharged waste water to an offsite facility?

# Description:

Y N Is there evidence of other wastewater treatment/disposal facilities (example oil water separators, ponds, pits, lagoons) located on the property that have or may have been used for waste disposal?

# Description:

7. Y ☒ N Is there evidence of any other existent discharges, drains, grates, etc that have not been addressed previously?

# Description:

## WATER/WASTEWATER

1. Y ☒ N Is there any evidence that any monitoring wells have been installed on the property?

# Description:

Y N If the monitoring wells have been installed and are no longer in use, is there evidence that they been properly abandoned in accordance with applicable regulatory requirements?

# Description:

2. Y ☒ N Is there evidence of stressed vegetation on the property (i.e., bare ground, distressed/dead vegetation, unusually healthy vegetation, etc.) that is not associated with insufficient or too much water?

# Description:

3. Y ☒ N Is there a large number or amount of invasive plants present on the property? If yes, please indicate common name if known (e.g., kudzu, phragmites, cheatgrass, etc.), and approximate amount if possible (e.g., approximately half an acre, etc.).

# Description:

4. Y ☒ N Is there a large number or amount of invasive plants present on the property? If yes, please indicate common name if known (e.g., kudzu, phragmites, cheatgrass, etc.), and approximate amount if possible (e.g., approximately half an acre, etc.).

# Description:

## SURROUNDING PROPERTY USE

1. Y ☒ N ☐ As can be visually and/or physically observed from the periphery of the property, are there currently structures and improvements present on the surrounding property?  
# \_\_\_\_\_ Description: \_\_\_\_\_
2. Y ☒ N ☐ As can be visually and/or physically observed from the periphery of the property, is there evidence that there were structures and improvements present on the surrounding property in the past?  
# \_\_\_\_\_ Description: \_\_\_\_\_
3. Y ☒ N ☐ As can be visually and/or physically observed from the periphery of the property, is there evidence that current operations on the surrounding property involve the processing, handling, management, disposal, storage, manufacture, or transportation of hazardous substances or petroleum products (for example, shooting ranges, gasoline station, equipment/vehicle repair, printing facility, dry cleaners, photo developing laboratory, analytical laboratory, junkyard, boneyard, landfill, or as a waste treatment, storage, disposal, processing, or recycling facility)?  
# \_\_\_\_\_ Description: \_\_\_\_\_
4. Y ☒ N ☐ As can be visually and/or physically observed from the periphery of the property, is there evidence that past operations on the surrounding property involved the processing, handling, management, disposal, storage, manufacture, or transportation of hazardous substances or petroleum products (for example, shooting ranges, gasoline station, equipment/vehicle repair, printing facility, dry cleaners, photo developing laboratory, analytical laboratory, junkyard, boneyard, landfill, or as a waste treatment, storage, disposal, processing, or recycling facility)?  
# \_\_\_\_\_ Description: \_\_\_\_\_
5. Y ☒ N ☐ Is there evidence of any other nearby land uses or activities, especially upstream or upgradient that might have had a waste or dump site? For example, are there upstream or upgradient active or abandoned mine sites which may impact or threaten the subject real property?  
# \_\_\_\_\_ Description: \_\_\_\_\_
6. Y ☒ N ☐ Is there evidence of any hazardous substance, pollutant/contaminant spill or release, or other potential environmental problems on any adjacent or nearby properties?  
# \_\_\_\_\_ Description: \_\_\_\_\_
7. Y ☒ N ☐ As can be visually and/or physically observed from the periphery of the property, is there evidence of any current or past agricultural drainage (surface, and/or subsurface drains, field runoff, etc.) discharging from the adjacent properties onto the property/site?  
# \_\_\_\_\_ Description: \_\_\_\_\_
8. Y ☒ N ☐ As can be visually and/or physically observed from the periphery of the property, is there any evidence of contamination (i.e., hazardous substances or petroleum products) or other materials (soil, rock, etc.) migrating from adjacent and/or nearby properties onto the property/site? If  
# \_\_\_\_\_ Description: \_\_\_\_\_
9. Y ☒ N ☐ As can be visually and/or physically observed from the periphery of the property, is there evidence of oil and gas exploration/development on the adjacent and surrounding property?  
# \_\_\_\_\_ Description: \_\_\_\_\_



Y N If yes, is there any evidence of oil and/or gas drilling pads, holding ponds, or conveyance pipelines and structures present on the adjacent and surrounding property?

# Description:

10. Y N As can be visually and/or physically observed from the periphery of the property, is there evidence of current and/or past spills or releases of hazardous substances or pollutants, contaminants, or petroleum and petroleum products related to the oil and gas exploration/development?

# Description:

11. Y N As can be visually and/or physically observed from the periphery of the property, is there any evidence of strip mining, hardrock mining, piles, or other extractive mineral activities on the adjacent and surrounding property?

# Description:

12. Y N As can be visually and/or physically observed from the periphery of the property, is there evidence of the use/storage or release of hazardous substances (for example, fuel storage tanks, cyanide or chemical use at mill sites) associated with the minerals extraction operations on adjacent and surrounding property?

# Description:

13. Y N As can be visually and/or physically observed from the periphery of the property, describe and note the topographic conditions of the surrounding property as well as the general topography of the area.

# Description: FLAT W/ ROLLING HILLS + DRAINAGES

Y N As can be visually and/or physically observed from the periphery of the property, is there evidence of modified topography or unnatural topographic features on the surrounding property that may indicate (i.e., fill dirt brought onto property, cover for dumps, mounds, fill areas, depressions, etc.)?

# Description:

14. Y N As can be visually and/or physically observed from the periphery of the property, is there evidence of stressed vegetation on the surrounding property (i.e., bare ground, distressed/dead vegetation, unusually healthy vegetation, etc.) that is not associated with insufficient or too much water?

# Description:

15. Y N As can be visually and/or physically observed from the periphery of the property, is there a large number or amount of invasive plants present on the surrounding property?

# Description:

16. Y N Is there anything else observed that could indicate the presence of hazardous substances, petroleum products, or other potential environmental problems on the surrounding properties?

# Description:

## SOLID WASTE, PHYSICAL HAZARDS, AND NON-SCOPE ISSUES

Solid Waste, Physical Hazards, and Non-Scope Issues identified during the inquiry will be described below, identified on the site map, and photographs taken and provided as an attachment. If none, so state.

**Solid Waste:** such as household garbage, tires, appliances, dead animals, abandoned automobiles, and similar items.

---

---

---

---

---

---

---

---

**Physical Hazards:** human-caused environmental impacts such as mine shafts, high walls, unsafe bridges, primitive roads, or similar features where the potential exists for injury to visitors on the lands after acquisition is completed.

RR TRACKS

---

---

---

---

---

---

---

---

**Non-Scope Issues:** such as asbestos-containing materials, radon, lead-based paint, drinking water systems, health and safety issues and similar items.

---

---

---

---

---

---

---

---

☐ Y ☐ N Are all identified issues logged on a GPS or marked on a map?

Inspector Signature(s): 

Date: 5/25/21